



July 5, 2022

VIA ELECTRONIC FILING

Chief RLJ Morris L. Woodruff, Secretary
Missouri Public Service Commission
P.O. Box 360
Jefferson City, 65102

Re: MoPSC Case No. WA-2021-0376
Missouri American Water Company (Water)

Dear Judge Woodruff,

On behalf of Missouri-American Water Company (“MAWC” or “Company”), I am providing to the Missouri Public Service Commission (“Commission”) for filing a tariff sheet in electronic form. The compliance tariff sheets are being filed pursuant to and in conformity with the Amended Report and Order issued on June 29, 2022. The proposed tariff sheets are listed on **Appendix A**, bear a date of issue of July 5, 2022, and an effective date of August 4, 2022.

Please see that this filing is brought to the attention of the appropriate Commission personnel, and please let me know if you have any questions or concerns regarding this tariff filing.

Brian LaGrand
Director of Rates
Missouri American Water

APPENDIX A

LIST OF TARIFF SHEETS BEING FILED

WATER

P.S.C. Mo. No. 13

7th Revised Sheet No. CA TOC A, Cancelling 6th Revised Sheet No. CA TOC A
Original Certificated Area Sheet No. 1.13
Original Certificated Area Sheet No. 1.14
Original Certificated Area Sheet No. 1.15

SEWER

P.S.C. Mo. No. 26

7th Revised Sheet No. IN 1.1, Cancelling 6th Revised Sheet No. IN 1.1
12th Revised Sheet No. IN 1.3, Cancelling 11th Revised Sheet No. IN 1.3
13th Revised Sheet No. IN 1.4, Cancelling 12th Revised Sheet No. IN 1.4
16th Revised Sheet No. IN 1.5, Cancelling 15th Revised Sheet No. IN 1.1
Original Sheet No. MP 22.1
Original Sheet No. CA 21.1 – CA 21.2
8th Revised Sheet No. RT 3.1, Cancelling 7th Revised Sheet No. RT 3.1

Missouri-American Water Company
 Name of Issuing Corporation

For

Missouri Service Area
 Community, Town or City

Water Service Area Table of Contents	
<u>Certificated Area Description</u>	<u>Sheet No.</u>
St. Louis Metro Area	
St. Louis Co. – Description	CA 1.1
St. Louis Co. – City of Peerless Park (Map)	CA 1.2
St. Louis Co. – City of Peerless Park (Legal Description)	CA 1.3 – 1.5
St. Louis Co. – Line Certificate Granted in Case No. WA-2001-473 (Map)	CA 1.6
St. Louis Co. – Line Certificate Granted in Case No. WA-2001-473 (Legal Description)	CA 1.7
St. Louis/Jefferson Co. Certificate Granted in Case No. WA-2008-0125 (Map)	CA 1.8
St. Louis/Jefferson Co. Certificate Granted in Case No. WA-2008-0125 (Legal Description)	CA 1.9
St. Louis Co. – Pevely Farms Service Area (Legal Description)	CA 1.10
St. Louis Co. – Pevely Farms Service Area (Legal Description continued)	CA 1.11
St. Louis Co. – Pevely Farms Service Area (Map)	CA 1.12
St. Louis Co. – City of Eureka Service Area (Legal Description)	CA 1.13 – 1.14
St. Louis Co. – City of Eureka Service Area (Map)	CA 1.15
St. Charles – Map	CA 2.1
St. Charles – Weldon Springs Service Area (Legal Description)	CA 2.2 – 2.4
St. Charles/St. Louis Line Certificate Granted in Case No. WA-96-353 (Map)	CA 2.5
St. Charles/St. Louis Line Certificate Granted in Case No. WA-96-353 (Legal Description)	CA 2.6
St. Charles – Certificate Granted in Case No. WA-97-45 (Map)	CA 2.7
St. Charles – Certificate Granted in Case No. WA-97-45 – Area 1(Legal Description)	CA 2.8
St. Charles – Certificate Granted in Case No. WA-97-45 – Area 2 (Legal Description)	CA 2.9
St. Charles – Certificate Granted in Case No. WA-97-45 – Area 3 (Legal Description)	CA 2.10
St. Charles – Certificate Granted in Case No. WA-2000-59 (Map)	CA 2.11
St. Charles – Certificate Granted in Case No. WA-2000-59 (Legal Description))	CA 2.12
St. Charles – Certificate Granted in Case No. WA-2000-461 (Map)	CA 2.13
St. Charles – Certificate Granted in Case No. WA-2000-461 (Legal Description)	CA 2.14
St. Charles – Territorial Agreement Granted in Case No. WO-2001-441 (Map)	CA 2.15 – 2.16B
St. Charles – Territorial Agreement Granted in Case No. WO-2001-441 (Legal Description)	CA 2.17 – 2.24
Warren County - Service Area (Map)	CA 2.25
Warren County - Service Area (Legal Description)	CA 2.26 – 2.28
Jefferson City Area	
Service Area	CA 3.1
Service Area (Map)	CA 3.2
Wardsville – Service Area (Legal Description)	CA 3.3 - 3.4
Wardsville – Service Area (Map)	CA 3.5
Platte County Area	
Water Service Area (Map)	CA 4.1
Water Service Area (Legal Description)	CA 4.2 & 4.3

* Indicates new rate or text

+ Indicates change

Date of Issue: July 5, 2022 Effective Date: August 4, 2022

Issued By: Rich C. Svindland, President
727 Craig Road, St. Louis, MO 63141

Missouri-American Water Company
Name of Issuing Corporation

For

City of Eureka
Community, Town or City

Water Service Area Legal Description
<p>A tract of land in part of Land grants 148, 1932, 1946, 1949, 2010, 3206, 1897, 2071, Sections 1, 2, 3, 4, 5, 8, 9 and 12, Township 43 North, Range 3 East and Part of Sections 25, 26, 27, 28, 33, 35 and 36, Townships 44 North, Range 3 East and Sections 30, 31, 32 and 33 Township 44 North, Range 4 East and Part of Sections 5, 6 and 7, Township 43 North, Range 4 East, City of Eureka, St. Louis County, Missouri and being more particularly described as follows:</p> <p>Beginning at the Northwest corner of Section 28, Township 44 North, Range 3 East; thence East along the North line of said Section 28 to the Northeast corner thereof, being also the Northwest corner of Section 27; thence continuing East, along the North line of said Section 27 to the Northeast corner thereof, being also the Northwest corner of Section 26; thence continuing East along the North line of said Section 26 to the Northeast corner thereof, being also the Northwest corner of Section 25; thence continuing East along the North line of said Section 25 to the Northeast corner thereof, being also the Northwest corner of Section 30, Township 44 North, Range 4 East; thence continuing East, along the North line of said Section 30 to the Northeast corner thereof, being also the Northwest corner of Section 29, Township 44 North, Range 4 East; thence South, along the East line of said Section 30 to the Southeast corner thereof, being the common corner of Sections 29, 30, 31 and 32; thence East, along the North line of said Section 32 to the Northeast corner thereof, being also the common corner of Section 28, 29, 32 and 33, thence South, along the East line of said Section 32 to the Southeast corner thereof, being also the Northeast corner of Fractional Section 5, Township 43 North, Range 4 East; thence West, along the North line of said Section 5 to its intersection with the centerline of the Meramec River; thence Southwest, along said center line to its intersection with the South line of said Section 5, being also the North line of Section 8; thence continuing, along said centerline, Southwest to its intersection with the West line of Section 8, being also the East line of Fractional Section 7 of Township 43 North, Range 4 East; thence continuing, along said centerline, Southwest and through said Fractional Section 7 to its intersection with the South line of said Fractional Section 7; thence continuing along said centerline South, West and then Northwest to again intersect with the South line of said Fractional Section 7; thence continuing with said center line, Northwesterly and through said Fractional Section 7 to its intersection with the West line of said Section 7 and the East line of Fractional Section 12, Township 43 North, Range 3 East; thence continuing Northwest, along said centerline of the Meramec River and through said Fractional Section 12 to its intersection with the South line of said Section 1, being also the North line of Section 12; thence continuing Northwest along centerline to its intersection with the East line of Fractional Section 11, Township 43 North, Range 3; thence continuing Northwest, along centerline of Meramec River to the Northwest line of said Fractional Section 11, being also the Northeast line of Land Grant 1897; thence continuing with said centerline Southwest and South through the Land grant 1897 and following the meanders of the Meramec River to a point of intersection with the North line of Land Grant 1949, being also the South line of Lang Gant 1897; thence continuing Southwest along said centerline to a point of intersection with the West line of Land Grant 1949, being also the East line of Land Grant 1897; thence continuing Southwest along centerline of the Meramec River through the Land grant 1897 and following the meanders of the Meramec River to a point of intersection with the Northeast line of Land Grant 1932, being also the Southwest line of Land Grant 1897 thence Southwest along said centerline to a point of intersection with the North line of land Grant 1932, being also the Southeast line of Land Grant 1946; thence through said Land Grant Northwardly, Northeastwardly and Northwestwardly along said centerline to a point of intersection with the South projection of the West line of Section 8, Township 43 North, Range 3 East; thence along said South projection to the intersection of the West line of said Section 8 and the Northwest line of Land Grant 1946, being also the East</p>

* *Indicates new rate or text*

+ *Indicates change*

Date of Issue: July 5, 2022 Effective Date: August 4, 2022

Issued By: Rich C. Svindland, President
727 Craig Road, St. Louis, MO 63141

Missouri-American Water Company
Name of Issuing Corporation

For

City of Eureka
Community, Town or City

**Water Service Area
Legal Description**

(continued)

line of Section 7, Township 43 North, Range 3 East; thence North and along the West line of said Section 8 to the Northwest corner thereof, being also the Southwest corner of Section 5, Township 43 North, Range 3 East; thence continuing North, along the West line of said Section 5 to the Northwest corner thereof; thence East, along the North line of said Section 5 to the Northeast corner thereof, being also the Southwest corner of Section 33, Township 44 North, Range 3 East; thence North, along the West line of said Section 33 to the Northwest corner thereof, being also the Southwest corner of Section 28; thence continuing North, along the West line of said Section 28 to the Northwest corner thereof and the POINT OF BEGINNING.

* *Indicates new rate or text*

+ *Indicates change*

Date of Issue:

July 5, 2022

Effective Date:

August 4, 2022

Issued By:

Rich C. Svindland, President
727 Craig Road, St. Louis, MO 63141

Missouri-American Water Company
Name of Issuing Corporation

For

City of Eureka
Community, Town or City

Water Service Area Boundary Area Map

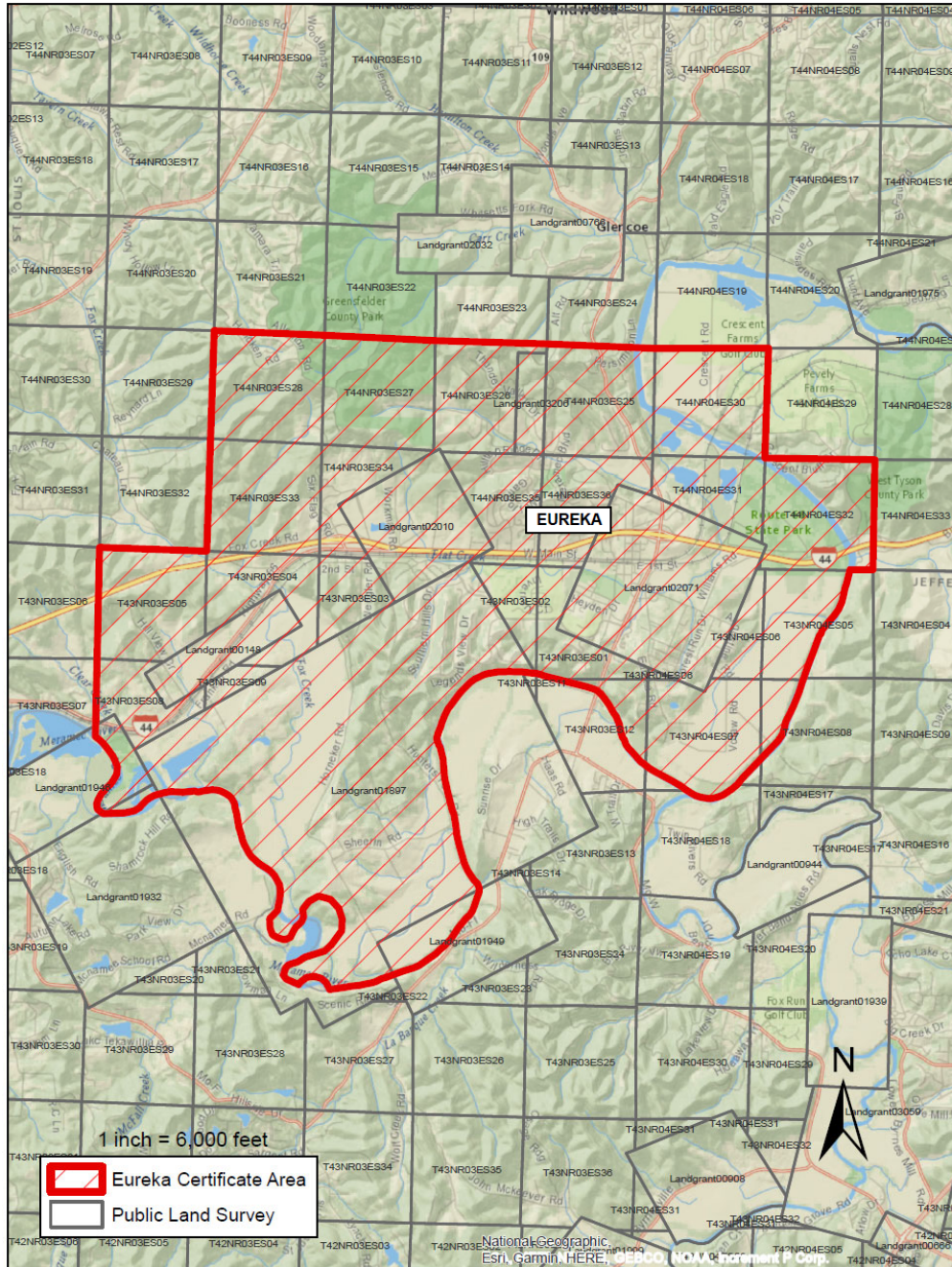

* Indicates new rate or text

+ Indicates change

Date of Issue: July 5, 2022

Effective Date:

August 4, 2022

Issued By:

Rich C. Svindland, President
727 Craig Road, St. Louis, MO 63141