

WILLIAMS & WILLIAMS
ATTORNEYS AT LAW
HIGHWAY 5 AT 5-33
P.O. BOX 431
SUNRISE BEACH, MO 65079

RECEIVED
AUG 31 1992

MO. PUBLIC SERVICE COMMISSION
AREA CODE 314
374-8761
FAX 374-4432

GREGORY D. WILLIAMS
NATHAN C. WILLIAMS

August 27, 1992

Missouri Public Service Commission
P.O. Box 360
Jefferson City, MO 65102

Re: Certificate Case Wa-92-141 - Tarrif Sheets

Dear Sirs:

Please find enclosed for filing the Tarrif Sheets required by the order of the Public Service Commission in the above referenced matter. I appreciate your attention to this matter.

Sincerely yours,

Williams & Williams, P.C.

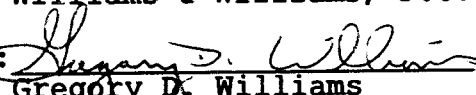
by: 
Gregory D. Williams

GDW

RECEIVED
AUG 31 1992

Records
Public Service Commission

FILED

AUG 31 1992

PUBLIC SERVICE COMMISSION

7.
FILE 9800111 X

Osage Water Company for Camden County, Missouri

LEGAL DESCRIPTION OF SERVICE AREA**Osage Beach South**

All that part of the West Half of the Southwest Quarter of Section 11, and the East half of the Southeast Quarter of Section 10, Township 39 North, Range 16 West, lying North of U.S. Highway 54.

Osage Beach North

All that part of Section 1, Township 39 North, Range 16 West, lying South of a line parallel to and 200 feet North of Lake Road 54-24 and East of the Lake of the Ozarks, and All that part of Section 12, Township 39 North Range 16 West lying North and West of U.S. Highway 54 and East of the Lake of the Ozarks.

Sunrise Beach North

The Southeast Quarter of Section 34 and the Southwest Quarter of Section 35, Township 40 North, Range 17 West.

Sunrise Beach South

All that part of Section 3, Township 39 North, Range 17 West, lying East of a line parallel to and 200 feet West of the West Right-of-way line of Missouri State Highway No. 5, South of a line parallel to and 200 feet North of the North Right-of-way line of Lake Road 5-41, and North of a line parallel to and 200 feet South of the South Right of way line of State Route F.

Chelsea Rose

All that part of the Southeast Quarter of Section 13 lying Southeast of Crabtree Cove and Crabtree Hollow, and that part of the East Half of Section 24 lying North of Shepherd Cove and the Lake of the Ozarks, Township 39 North, Range 17 West.

Shawnee Bend

All that part of the South Half of Section 33 and the Southeast Quarter of the Southeast Quarter of Section 32, Township 40 North, Range 16 West, lying South of the Lake of the Ozarks.

DATE OF ISSUE 8/11/92DATE EFFECTIVE 10/15/92

ISSUED BY : William P. Mitchell, President

Route 4, Box 30, Osage Beach, MO 65065

Osage Water Company for Camden County, Missouri

Also, All that part of Section 6 lying North of the Lake of the Ozarks and Southeast of Davey Hollow Cove and that part of Section 5 lying North and West of Wideford Hollow Cove and North of the Lake of the Ozarks and west of a line parallel to and 1000 feet east of the West line of Section 5, Township 39 North, Range 16 West.

DATE OF ISSUE 8/11/92

DATE EFFECTIVE 10/15/92

ISSUED BY : William P. Mitchell, President

Route 4, Box 30, Osage Beach, MO 65065

Osage Water Company for Camden County, Missouri

MAPS OF SERVICE AREAS

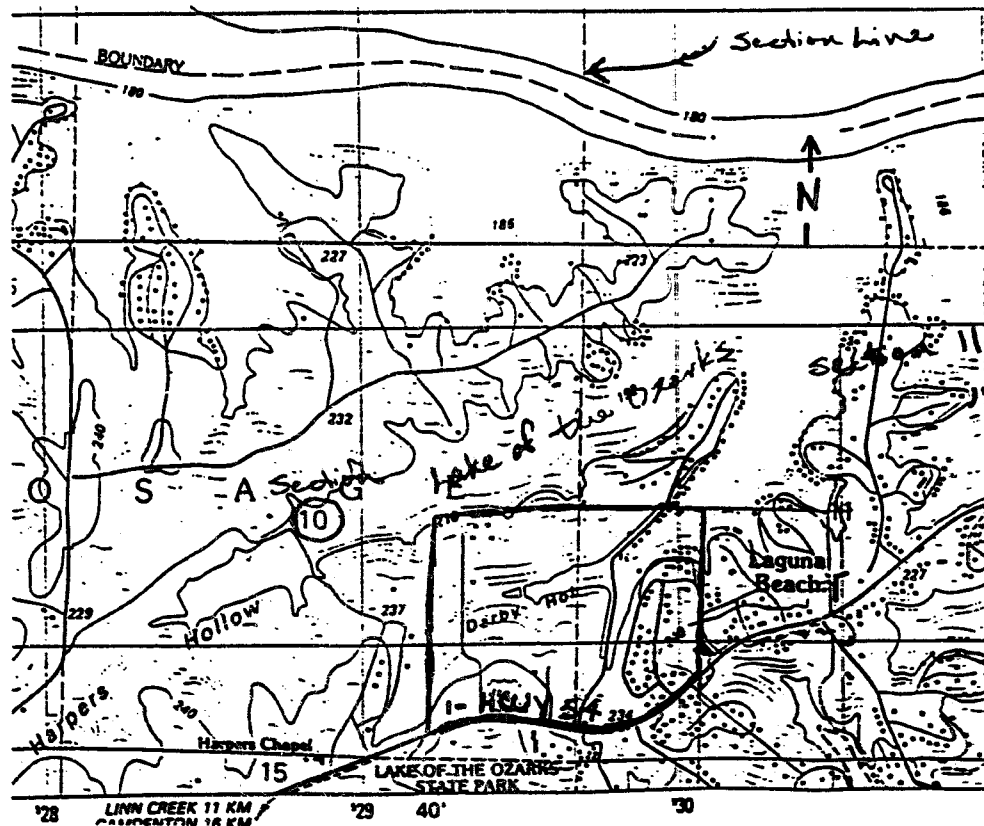
OSAGE BEACH SOUTH

DATE OF ISSUE 8/11/92

DATE EFFECTIVE 10/15/92

ISSUED BY : William P. Mitchell, President

Route 4, Box 30, Osage Beach, MO 65065

Osage Water Company for Camden County, Missouri

MAPS OF SERVICE AREAS

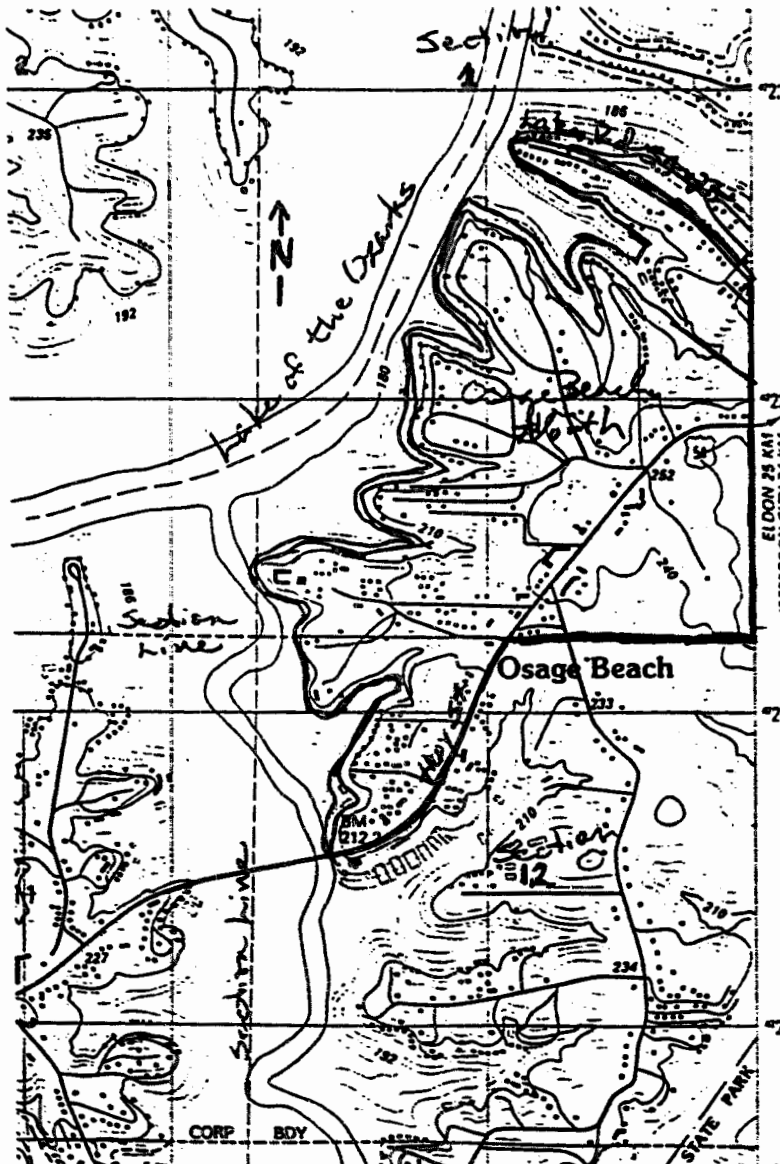
OSAGE BEACH NORTH

DATE OF ISSUE 8/11/92

DATE EFFECTIVE 10/15/92

ISSUED BY : William P. Mitchell, President

Route 4, Box 30, Osage Beach, MO 65065

~~XXXXXXXXXXXXXXXXXXXX~~
~~XXXXXXXXXXXXXXXXXXXX~~Original Sheet NO. 3C

Osage Water Company for Camden County, Missouri

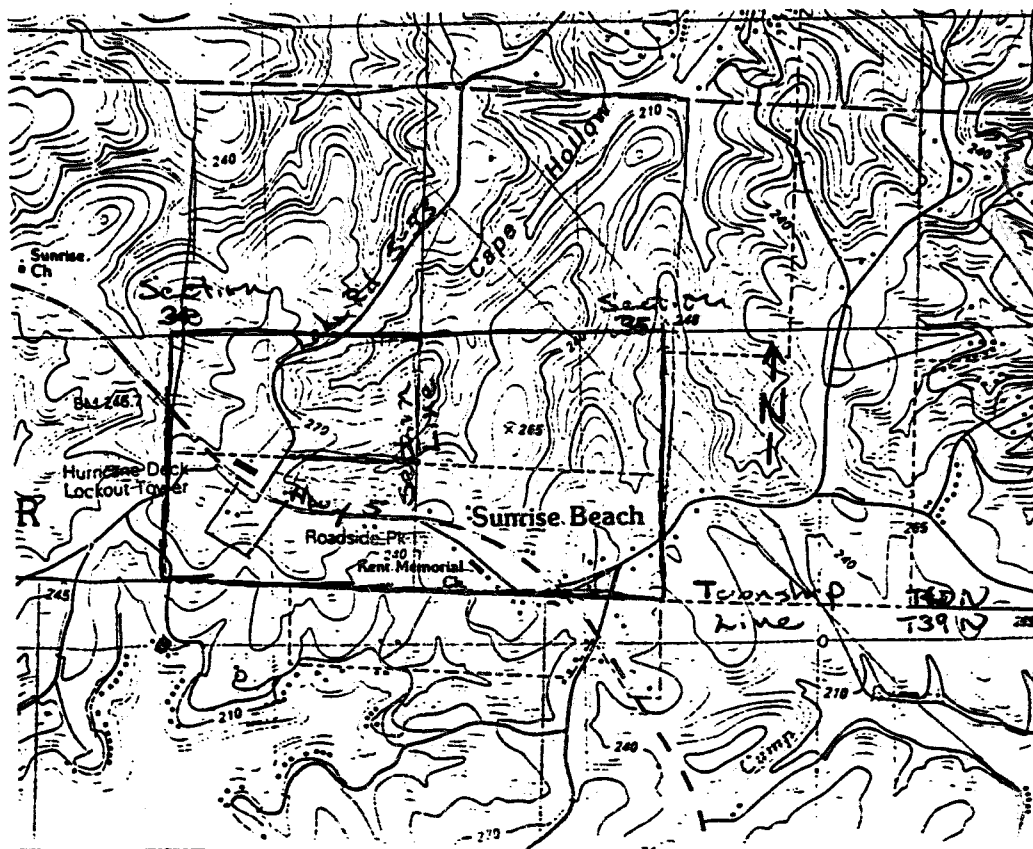
MAPS OF SERVICE AREAS**SUNRISE BEACH NORTH**DATE OF ISSUE 8/11/92DATE EFFECTIVE 10/15/92

ISSUED BY : William P. Mitchell, President

Route 4, Box 30, Osage Beach, MO 65065

Osage Water Company for Camden County, Missouri

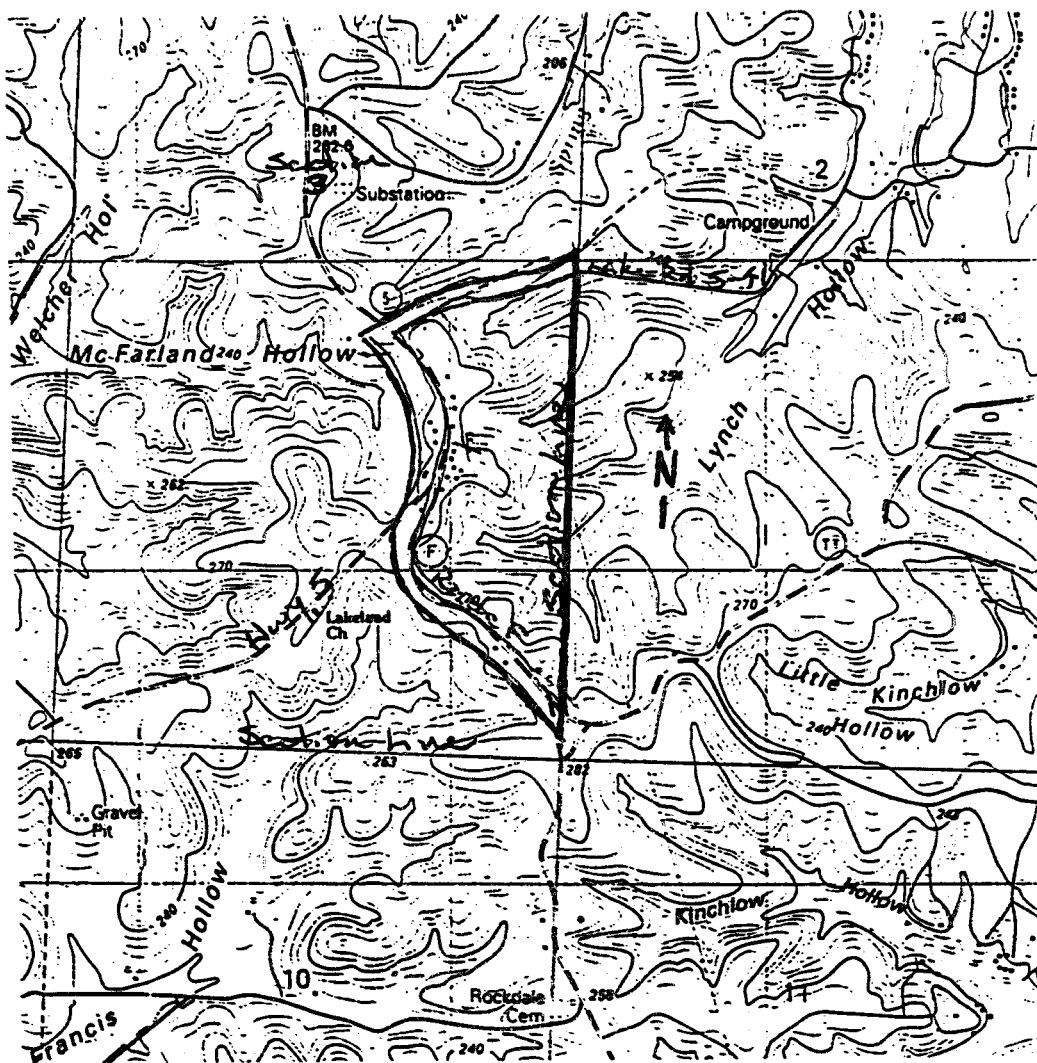
MAPS OF SERVICE AREAS**SUNRISE BEACH SOUTH**DATE OF ISSUE 8/11/92DATE EFFECTIVE 10/15/92

ISSUED BY : William P. Mitchell, President

Route 4, Box 30, Osage Beach, MO 65065

Osage Water Company for Camden County, Missouri

MAPS OF SERVICE AREAS

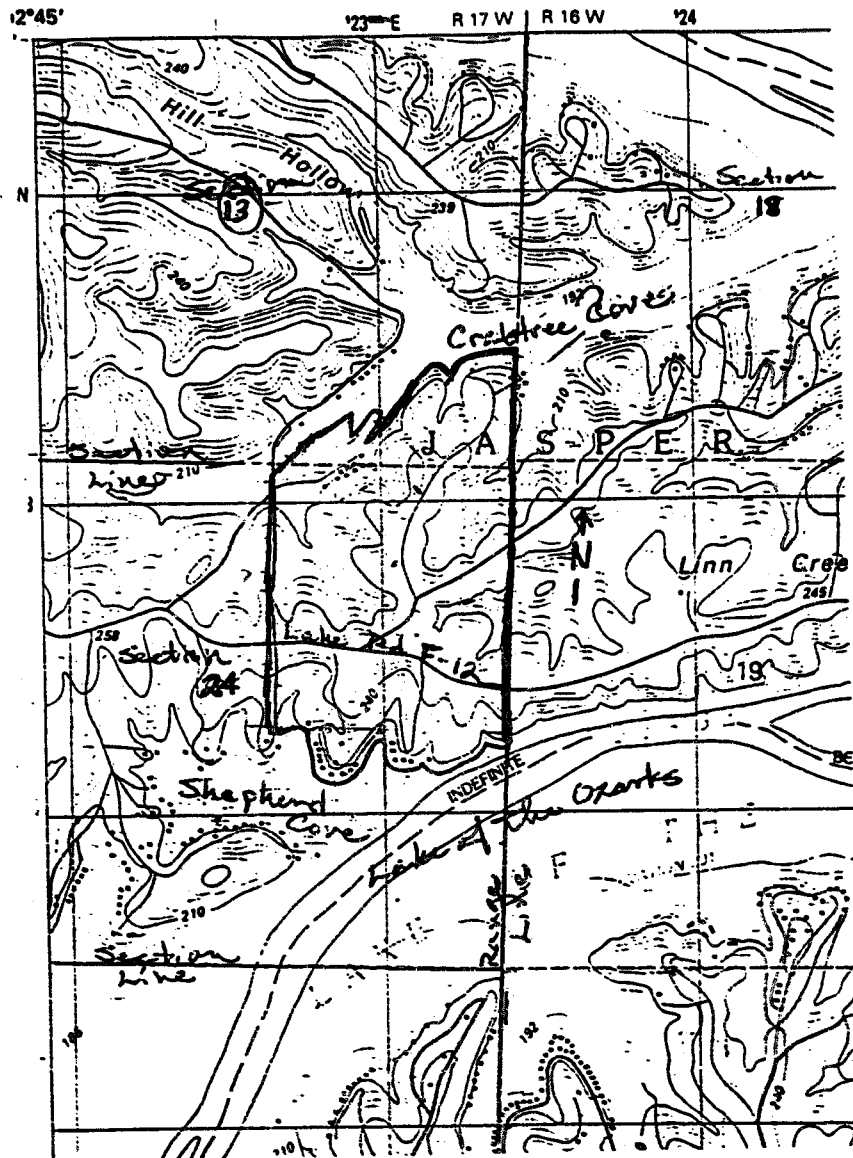
CHELSEA ROSE

DATE OF ISSUE 8/11/92

DATE EFFECTIVE 10/15/92

ISSUED BY : William P. Mitchell, President

Route 4, Box 30, Osage Beach, MO 65065

Osage Water Company for Camden County, Missouri

MAPS OF SERVICE AREAS

SHAWNEE BEND

DATE OF ISSUE 8/11/92

DATE EFFECTIVE 10/15/92

ISSUED BY : William P. Mitchell, President

Route 4, Box 30, Osage Beach, MO 65065