

FORM No. 13 P.S.C. MO. No. 1 [Original] SHEET No. TITLE
 [Revised] [XXXXXX]
 Cancelling P.S.C. MO. No. St. Joseph Water 9 [Original] SHEET No.
 [Revised]
MISSOURI-AMERICAN WATER COMPANY For CITY OF ST. JOSEPH, MO. AND VICINITY
 Name of Issuing Corporation Community, Town or City
 (ST. JOSEPH DISTRICT)

TARIFF TITLE PAGE
 (Missouri-American Water Company P.S.C. Mo. No. 1 cancels
 The St. Joseph Water Company P.S.C. Mo. No. 9)
 FEB 21 1984

MISSOURI
 Public Service Commission

MISSOURI-AMERICAN WATER COMPANY
 (ST. JOSEPH DISTRICT)

SCHEDULE OF RATES, RULES, REGULATIONS
 AND CONDITIONS OF SERVICE GOVERNING THE
 DISTRIBUTION AND SALE OF WATER TO THE
 CITY OF ST. JOSEPH, MISSOURI AND VICINITY

FILED
 APR - 1 1984
 Public Service Commission

*Indicates new rate or text
 +Indicates change

DATE OF ISSUE January 30, 1984 DATE EFFECTIVE April 1, 1984
 month day year month day year

ISSUED BY G. W. Thornburg, President 2707 Pembroke Ln., St. Joseph, MO.
 name of officer title address

FORM NO. 13

P.S.C MO NO. 1

~~(1st Revised) Sheet No. A~~
~~Cancelling (Original) Sheet No. A~~

1st Revised Sheet No. A

Missouri-American Water Company
 Name of Issuing Corporation

For

City of St. Joseph, MO and Vicinity
 Community, Town or City

<u>Section Rates</u>	<u>Description</u>	<u>Sheet Number</u>	
	General Water Service	1	+
	Private Fire Service	2	+
	Billing for License, Occupations, Franchise or Other		+
	Similar Charges or Taxes	3	+
	Reserved for Future use (See PSC MO No. 13)	4 - 60	+
* Indicates new rate or text			
+ Indicates change			

DATE OF ISSUE: August 26, 2011

DATE OF EFFECTIVE: ~~October 1, 2011~~
 October 15, 2011

ISSUED BY: Frank Kartmann, President
727 Craig Road, St. Louis, MO 63141

FILED
 Missouri Public
 Service Commission
 JW-2012-0089

RECEIVED

MISSOURI-AMERICAN WATER COMPANY
NAME OF ISSUING CORPORATION

FOR CITY OF ST. JOSEPH, MO AND VICINITY
COMMUNITY, TOWN, OR CITY

TARIFF INDEX		NOV 12 1997	MISSOURI Public Service Commission
<u>Section Rates</u>	<u>Description</u>		
	General Water Service	1	
	Private Fire Service	2	
	Billing for License, Occupations, Franchise, or Other Similar Charges or Taxes	3	
	Water for Building and Construction Purposes	4	
	Returned Check Charge	4A	
	Map of Service Area	5	+
	Service Area Legal Description	5A-5E	+
<u>Rules</u>			
1.	Rules and Regulations Govern Rendering of Service	6	
2.	Definitions Applicable to the following Sections	6-7	
3.	Applications for Water Service	7-8	
4.	Special Applications for Water Service	8-9	
5.	Water for Building or Construction Purposes	9	
6.	Application for Private Fire Service	9-12	
7.	Discontinuance of Water Service	12-14	
8.	Renewal of Water Service after Discontinuance	14	
* Indicates new rate or text			
+ Indicates change			

DATE OF ISSUE November 12, 1997
month day year

DATE EFFECTIVE

~~NOV 14 1997~~
month day year

ISSUED BY: W.F. L'Ecuyer, Vice President & Manager
Name of Officer, Title

St. Joseph, MO
Address

FILED

MISSOURI-AMERICAN WATER COMPANY For CITY OF ST. JOSEPH, MO. AND VICINITY
 Name of Issuing Corporation Community, Town or City
 (ST. JOSEPH DISTRICT)

<u>TARIFF INDEX</u>		FEB 7 1984	
<u>SECTION</u>	<u>DESCRIPTION</u>	SHEET NUMBER	MISSOURI Public Service Commission
<u>RATES</u>			
	General Water Service	1	
	Private Fire Service	2	
	Billing of License, Occupation, Franchise or Other Similar Charges or Taxes	3	
	Water for Building and Construction Purposes		
	This Sheet Left Blank		
<u>RULES</u>			
1.	Rules and Regulations Govern Rendering of Service		
2.	Definitions Applicable to the Following Sections	6-7	
3.	Applications for Water Service	7-8	
4.	Special Applications for Water Service	8-9	
5.	Water for Building or Construction Purposes	9	
6.	Application for Private Fire Service	9-12	
7.	Discontinuance of Water Service	12-14	
8.	Renewal of Water Service after Discontinuance	14	

CANCELLED
 NOV 14 1997
 By 1st P.S. # A
 Public Service Commission
 MISSOURI

FILED
 APR - 1 1984
 Public Service Commission

*Indicates new rate or text
 +Indicates change

DATE OF ISSUE January 30, 1984 DATE EFFECTIVE April 1, 1984
 month day year month day year

ISSUED BY G. W. Thornburg, President 2707 Pembroke Ln., St. Joseph, MO.
 name of officer title address

Missouri-American Water Company
Name of Issuing Corporation

For

City of St. Joseph, MO and Vicinity
Community, Town or City

Reserved for Future use (See PSC MO. No 13)

+

* Indicates new rate or text
+ Indicates change

DATE OF ISSUE: August 26, 2011

DATE OF EFFECTIVE: ~~October 1, 2011~~
October 15, 2011

ISSUED BY: Frank Kartmann, President
727 Craig Road, St. Louis, MO 63141

FILED
Missouri Public
Service Commission
JW-2012-0089

Missouri-American Water Company
 Name of Issuing Corporation

For

City of St. Joseph, MO and Vicinity
 Community, Town or City

TARIFF INDEX

<u>SECTION</u>	<u>DESCRIPTION</u>	<u>SHEET NUMBER</u>	
<u>RULES</u>			
9.	Turn-On Charge	14-15	
10.	Abatements	15	
11.	Installation of Service Lines	15-17B	
12.	Security Deposits	18-20	
13.	Customers Requiring Uninterrupted Supply	20	
14.	Intercepting Tank Required for Large Customers	21	
15.	Check Valves, Flush Valves and Vacuum Breakers	21	
16.	Plumbing Work Must be Inspected by Company	21	
17.	Cross-Connections and Interconnections	22-23	
18.	Meters	23A-26	+
19.	Terms and Conditions of Billing and Payment	27-29	
20.	Extension of Mains	29-35	
21.	Public Fire Hydrants	35-36	
22.	Interruptions in Water Supply	36-37	
23.	Liability of Company	37	
*Indicates new rate or text			
+Indicates change			

DATE OF ISSUE: June 18, 2010

DATE OF EFFECTIVE: July 1, 2010

ISSUED BY: Frank Kartmann, President
727 Craig Road, St. Louis, MO 63141

[REVISION]
[Original]
[Revised]

MISSOURI-AMERICAN WATER COMPANY For CITY OF ST. JOSEPH, MO. AND VICINITY

Name of Issuing Corporation Community, Town or City
(ST. JOSEPH DISTRICT)

RECEIVED
FEB 7 1984

TARIFF INDEX

<u>SECTION</u>	<u>DESCRIPTION</u>	
<u>RULES</u>		
9.	Turn-On Charge	14-15
10.	Abatements	15
11.	Installation of Service Lines	15-17
12.	Security Deposits	18-20
13.	Customers Requiring Uninterrupted Supply	20
14.	Intercepting Tank Required for Large Customers	21
15.	Check Valves, Flush Valves and Vacuum Breakers	21
16.	Plumbing Work Must be Inspected by Company	21
17.	Cross-Connections and Interconnections	22-23
18.	Meters	23-26
19.	Terms and Conditions of Billing and Payment	27-29
20.	Extension of Mains	29-35
21.	Public Fire Hydrants	35-36
22.	Interruptions in Water Supply	36-37
23.	Liability of Company	37

SHEET NUMBER
MISSOURI
Public Service Commission

*Indicates new rate or text
+Indicates change

FILED
APR - 1 1984
Public Service Commission
April 1, 1984

DATE OF ISSUE January 30, 1984 DATE EFFECTIVE _____
month day year month day year

CANCELLED July 1, 2010 ISSUED BY G. W. Thornburg, President 2707 Pembroke Ln., St. Joseph, Mo.
Missouri Public Service Commission name of officer title address

Missouri-American Water Company
Name of Issuing Corporation

For

City of St. Joseph, MO and Vicinity
Community, Town or City

<u>Description</u>	<u>Sheet Number</u>	+
Rate P – Special Retail Sale Contract Rate: Premium Pork, LLC	61	+ +
Rate Q – Special Retail Sale Contract Rate: Nestle Purina PetCare	62	+ +
* Indicates new rate or text + Indicates change		

DATE OF ISSUE: August 26, 2011

DATE OF EFFECTIVE: ~~October 1, 2011~~
October 15, 2011

ISSUED BY: Frank Kartmann, President
727 Craig Road, St. Louis, MO 63141

FILED
Missouri Public
Service Commission
JW-2012-0089

APPENDIX B

FORM NO. 13 P.S.C. MO. NO. 1 (3rd Revised) SHEET NO. C
 CANCELLING (2nd Revised) SHEET NO. C

MISSOURI-AMERICAN WATER COMPANY FOR CITY OF ST. JOSEPH, MO AND VICINITY
 NAME OF ISSUING CORPORATION COMMUNITY, TOWN, OR CITY

TARIFF INDEX		
<u>SECTION RULES</u>	<u>DESCRIPTION</u>	<u>SHEET NUMBER</u>
24.	General	38
25.	Rules and Regulations Applicable to Plumbers	38 - 42
26.	Extension of Mains Income Tax Liability	42 - 43
	Application for Special Connection	44 - 48
27.	Economic Development Rider	49 - 60
	Rate P – Special Retail Sale Contract Rate: Premium Pork, LLC	61
	Rate Q – Special Retail Sale Contract Rate: Nestlé Purina PetCare	62

+ +

* Indicates new rate or text
 + Indicates change

DATE OF ISSUE August 13, 2008 DATE EFFECTIVE September 12, 2008
 month day year month day year

ISSUED BY: Martin Kerckhoff, Vice President, 727 Craig Road
 General Counsel and Secretary St. Louis, MO 63141
 Name of Officer, Title Address

FORM NO. 13

P.S.C. MO. NO. 1

CANCELLING (2nd Revised)
(1st Revised)

SHEET NO. C
SHEET NO. C

MISSOURI-AMERICAN WATER COMPANY
NAME OF ISSUING CORPORATION

FOR CITY OF ST. JOSEPH, MO AND VICINITY
COMMUNITY, TOWN, OR CITY

TARIFF INDEX		
<u>SECTION</u> <u>RULES</u>	<u>DESCRIPTION</u>	<u>SHEET NUMBER</u>
24.	General	38
25.	Rules and Regulations Applicable to Plumbers	38 - 42
26.	Extension of Mains Income Tax Liability	42 -- 43
	Application for Special Connection	44 -- 48
27.	Economic Development Rider	49 -- 60
	Rate P -- Special Retail Sale Contract Rate: Premium Pork, LLC	61
		+
		+

* Indicates new rate or text
+ Indicates change

DATE OF ISSUE	<u>February 9, 2004</u> month day year	DATE EFFECTIVE	<u>March 10, 2004</u> month day year
ISSUED BY:	<u>David P. Abernathy, Vice President, General Counsel and Secretary</u> Name of Officer, Title		<u>535 N. New Ballas Road St. Louis, MO 63141</u> Address

CANCELLED
September 12, 2008
Missouri Public
Service Commission

FORM NO. 13

P.S.C. MO. NO. 1

CANCELLING (1st Revised) (Original)

SHEET NO. C
SHEET NO. C

MISSOURI-AMERICAN WATER COMPANY
NAME OF ISSUING CORPORATION

FOR CITY OF ST. JOSEPH, MO AND VICINITY
COMMUNITY, TOWN, OR CITY

Missouri Public Service Commission
REC'D OCT 17 2003

TARIFF INDEX		
<u>SECTION RULES</u>	<u>DESCRIPTION</u>	<u>SHEET NUMBER</u>
24.	General	38
25.	Rules and Regulations Applicable to Plumbers	38 - 42
26.	Extension of Mains Income Tax Liability	42 - 43
	Application for Special Connection	44 - 48
27.	Economic Development Rider	49 - 53
	Rate P - Special Retail Sale Contract Rate: Premium Pork, LLC	54
		+
		+

CANCELLED

MAR 10 2004
By 2nd RSC
Public Service Commission
MISSOURI

Missouri Public Service Commission
WT-2004-0192
FILED NOV 25 2003

* Indicates new rate or text
+ Indicates change

DATE OF ISSUE October 17, 2003
month day year

DATE EFFECTIVE

~~November 16, 2003~~
month day year
NOV 25 2003
535 N. New Ballas Road
St. Louis, MO 63141
Address

ISSUED BY:

David P. Abernathy, Vice President,
General Counsel and Secretary
Name of Officer, Title

FORM NO. 13 P.S.C. MO., SCHEDULE NO.
CANCELLING P.S.C. MO. NO.

1
1

1ST REVISED
ORIGINAL

SHEET NO. C
SHEET NO. C

RECEIVED

MISSOURI-AMERICAN WATER COMPANY FOR CITY OF ST. JOSEPH, MISSOURI AND VICINITY

DEC - 1 1995

COMMUNITY, TOWN OR CITY

TARIFF INDEX			MO. PUBLIC SERVICE COMM.
<u>SECTION</u>	<u>DESCRIPTION</u>	<u>SHEET NUMBER</u>	
<u>RULES</u>			
24.	General	38	
25.	Rules and Regulations Applicable to Plumbers	38-42	
26.	Extension of Mains Income Tax Liability	42-43	
	Application for Special Connection	44-48	
27.	Economic Development Rider	49-53	*

CANCELLED

NOV 25 2003
by P^t R S C.
Public Service Commission
MISSOURI

FILED

DEC - 5 1995
95 - 205
MISSOURI
Public Service Commission

FORM No. 13 P.S.C. MO. No. 1 [Original] SHEET No. C

Cancelling P.S.C. MO. No. _____ [Original] SHEET No. _____

MISSOURI-AMERICAN WATER COMPANY For CITY OF ST. JOSEPH, MO. (AND VICINITY)
Name of Issuing Corporation Community, Town or City (ST. JOSEPH DISTRICT)

TARIFF INDEX

FEB - 1 1984
MISSOURI
Public Service Commission
SHEET

<u>SECTION</u>	<u>DESCRIPTION</u>	<u>NUMBER</u>
<u>RULES</u>		
24.	General	38
25.	Rules and Regulations Applicable to Plumbers	38-42
26.	Extension of Mains Income Tax Liability	42-43
	Applications for Special Connection	44-48

CANCELLED

DEC 5 1995
BY W.P.S. #C
Public Service Commission
MISSOURI

FILED
APR - 1 1984
Public Service Commission

*Indicates new rate or text
+Indicates change

DATE OF ISSUE January 30, 1984 DATE EFFECTIVE April 1, 1984
month day year month day year

ISSUED BY G. W. Thornburg, President 2707 Pembroke Ln., St. Joseph, MO.
name of officer title address

Missouri-American Water Company
 Name of Issuing Corporation

For

City of St. Joseph and Vicinity Areas Only
 Community, Town or City

**CLASSIFICATION OF SERVICE
 GENERAL WATER SERVICE**

Availability

Available for any metered customer located on Company mains suitable for supplying the service requested.

Rate

Billing Rate as follows:

Water Usage – 1,000 Gallons – Rate per 1,000 Gallons Per Month

		Residential	Commercial	Industrial	Public Authority	Sale For Resale	
For the first	100	\$ 4.2705	\$4.2794	\$6.2732	\$ 4.2794	\$ 4.2794	+
For the next	1,900	4.2705	3.3234	3.5141	3.3234	3.3234	+
For the next	3,000	4.2705	2.7691	2.1196	2.7691	2.7691	+
For all over	5,000	4.2705	1.8886	1.7316	1.8886	1.8886	+

Water Usage – CCF – Rate per CCF

For the first	134	\$ 3.2029	\$ 3.2096	\$4.7049	\$3.2096	\$3.2096	+
For the next	2,533	3.2029	2.4925	2.6356	2.4925	2.4925	+
For the next	4,000	3.2029	2.0768	1.5897	2.0768	2.0768	+
For all over	6,667	3.2029	1.4164	1.2987	1.4164	1.4164	+

Monthly Minimum Charge

Meter Size	Per Month	Meter Size	Per Month	
5/8"	\$ 9.26	4"	\$ 128.45	+
3/4"	11.85	6"	252.50	+
1"	16.80	8"	401.35	+
1 1/2"	29.22	10"	681.79	+
2"	44.11	12"	1,124.62	+
3"	78.85			+

These rates do not include any municipal, state or federal taxes computed on either billing or consumption basis. Any such taxes applicable shall be added as separate items in rendering each bill.

Billing

Bills for water service will be distributed on a monthly basis. The due date on the tariff shall be ten (10) days after the "date of rendition" of the bill to the customer. The customer's bill will be due and payable after this due date. The delinquent date printed on the bill will not be less than twenty-one (21) days after the date of the postmark of the bill. Any accounts remaining unpaid at the expiration of twenty-one (21) days shall be considered delinquent and the Company may take such action as specified in its filed rules and regulations.

* Indicates new rate or text
 + Indicates change

DATE OF ISSUE: June 18, 2010

DATE OF EFFECTIVE: July 1, 2010

ISSUED BY: Frank Kartmann, President
727 Craig Road, St. Louis, MO 63141

MISSOURI-AMERICAN WATER COMPANY
NAME OF ISSUING CORPORATION

FOR CITY OF ST. JOSEPH, MO AND VICINITY
COMMUNITY, TOWN, OR CITY

CLASSIFICATION OF SERVICE
GENERAL WATER SERVICE

Availability

Available for any metered customer located on Company mains suitable for supplying the service requested.

Rate

Billing Rate as follows:

Water Usage – 1,000 Gallons – Rate per 1,000 Gallons

	Per Month	Residential	Commercial	Industrial	Public Authority	Sale For Resale
For the first	100	\$ 4.1288	\$4.1374	\$ 6.0650	\$ 4.1374	\$ 4.1374
For the next	1,900	4.1288	3.2131	3.3975	3.2131	3.2131
For the next	3,000	4.1288	2.6772	2.0493	2.6772	2.6772
For all over	5,000	4.1288	1.8259	1.6741	1.8259	1.8259

Water Usage – CCF – Rate per CCF

For the first	134	\$ 3.0966	\$ 3.1030	\$4.5487	\$3.1030	\$3.1030
For the next	2,533	3.0966	2.4098	2.5481	2.4098	2.4098
For the next	4,000	3.0966	2.0079	1.5369	2.0079	2.0079
For all over	6,667	3.0966	1.3694	1.2555	1.3694	1.3694

Monthly Minimum Charge

Meter Size	Per Month	Meter Size	Per Month
5/8"	\$ 8.95	4"	\$ 124.19
3/4"	11.46	6"	244.12
1"	16.24	8"	388.03
1 1/2"	28.25	10"	659.16
2"	42.65	12"	1,087.30
3"	76.23		

These rates do not include any municipal, state or federal taxes computed on either billing or consumption basis. Any such taxes applicable shall be added as separate items in rendering each bill.

Billing

Bills for water service will be distributed on a monthly basis. The due date on the tariff shall be ten (10) days after the "date of rendition" of the bill to the customer. The customer's bill will be due and payable after this due date. The delinquent date printed on the bill will not be less than twenty-one (21) days after the date of the postmark of the bill. Any accounts remaining unpaid at the expiration of twenty-one (21) days shall be considered delinquent and the Company may take such action as specified in its filed rules and regulations.

* Indicates new rate or text

+ Indicates change

November 14, 2008

month day year

Terry L. Gloriod

President

Name of Officer, Title

~~December 14, 2008~~

November 28, 2008

727 Craig Road

St. Louis, MO 63141

Address

ISSUED BY:

CANCELLED

July 1, 2010

Missouri Public

Service Commission

WR-2010-0131; YW-2010-0724

FILED

Missouri Public
Service Commission

WR-2008-0311; YW-2009-0363

MISSOURI-AMERICAN WATER COMPANY
NAME OF ISSUING CORPORATION

FOR CITY OF ST. JOSEPH, MO AND VICINITY
COMMUNITY, TOWN, OR CITY

**CLASSIFICATION OF SERVICE
GENERAL WATER SERVICE**

Availability

Available for any metered customer located on Company mains suitable for supplying the service requested.

Rate

Billing Rate as follows:

Water Usage - 1,000 Gallons

	Per Month	Per Quarter	Residential	Commercial	Industrial	Public Authority	Sale For Resale	
For the first	100,000	300,000	\$ 4.2233	\$ 4.2233	\$ 6.1909	\$ 4.2233	\$ 4.2233	+
For the next	1,900,000	5,700,000	3.2798	3.2798	3.4680	3.2798	3.2798	+
For the next	3,000,000	9,000,000	2.7328	2.7328	2.0918	2.7328	2.7328	+
For all over	5,000,000	15,000,000	1.8638	1.8638	1.7088	1.8638	1.8638	+

Water Usage - CCF

For the first	134	402	\$ 3.1675	\$ 3.1675	\$4.6432	\$3.1675	\$3.1675	+
For the next	2,533	7,600	2.4599	2.4599	2.6010	2.4599	2.4599	+
For the next	4,000	12,000	2.0496	2.0496	1.5689	2.0496	2.0496	+
For all over	6,667	20,000	1.3979	1.3979	1.2816	1.3979	1.3979	+

Monthly Minimum Charge

Meter Size	Per Month	Per Quarter	Meter Size	Per Month	Per Quarter	
5/8"	\$ 9.14	\$ 18.28	4"	\$ 126.77	\$ 380.31	+
3/4"	11.70	35.10	6"	249.19	747.57	+
1"	16.58	49.74	8"	396.08	1,188.24	+
1 1/2"	28.84	86.52	10"	672.84	2,018.52	+
2"	43.54	130.62	12"	1,109.86	3,329.58	+
3"	77.81	233.43				

These rates do not include any municipal, state or federal taxes computed on either billing or consumption basis. Any such taxes applicable shall be added as separate items in rendering each bill.

Billing

Bills for water service will be distributed on a monthly basis. The due date on the tariff shall be ten (10) days after the "date of rendition" of the bill to the customer. The customer's bill will be due and payable after this due date. The delinquent date printed on the bill will not be less than twenty-one (21) days after the date of the postmark of the bill. Any accounts remaining unpaid at the expiration of twenty-one (21) days shall be considered delinquent and the Company may take such action as specified in its filed rules and regulations.

* Indicates new rate or text

+ Indicates change

October 10, 2007
month day year
Terry L. Gloriod
President
Name of Officer, Title

October 22, 2007
November 9, 2007
month day year
727 Craig Road
St. Louis, MO 63141
Address

ISSUED BY:

CANCELLED

November 28, 2008

Missouri Public

Service Commission

WR-2008-0311; YW-2009-0363

FILED

Missouri Public
Service Commission

WR-2007-0216

FORM NO. 13

P.S.C. MO. NO. 1

CANCELLING (11th Revised)
(10th Revised)

SHEET NO. 1
SHEET NO. 1

MISSOURI-AMERICAN WATER COMPANY
NAME OF ISSUING CORPORATION

FOR CITY OF ST. JOSEPH, MO AND VICINITY
COMMUNITY, TOWN, OR CITY

CLASSIFICATION OF SERVICE								
GENERAL WATER SERVICE								
<u>Availability</u>								
Available for any metered customer located on Company mains suitable for supplying the service requested.								
<u>Rate</u>								
Billing Rate as follows:								
<u>Water Usage - 1,000 Gallons</u>								
	<u>Per Month</u>	<u>Per Quarter</u>	<u>Residential</u>	<u>Commercial</u>	<u>Industrial</u>	<u>Public Authority</u>	<u>Sale For Resale</u>	
For the first	100,000	300,000	\$ 3.1010	\$ 3.5681	\$ 5.0756	\$ 3.9599	\$ 5.6592	+
For the next	1,900,000	5,700,000	1.7373	1.9989	2.8433	2.2148	3.1703	+
For the next	3,000,000	9,000,000	1.3406	1.5427	1.7150	1.7120	2.4466	+
For all over	5,000,000	15,000,000	0.9028	1.0388	1.4010	1.1528	1.6495	+
<u>Water Usage - CCF</u>								
For the first	134	402	\$ 2.3258	\$ 2.6761	\$ 3.8067	\$ 2.9699	\$ 4.2444	+
For the next	2,533	7,600	1.3030	1.4992	2.1325	1.6611	2.3777	+
For the next	4,000	12,000	1.0055	1.1570	1.2863	1.2840	1.8350	+
For all over	6,667	20,000	0.6771	0.7791	1.0508	0.8646	1.2371	+
<u>Monthly Minimum Charge</u>								
<u>Meter Size</u>	<u>Per Month</u>	<u>Per Quarter</u>	<u>Meter Size</u>	<u>Per Month</u>	<u>Per Quarter</u>			
5/8"	\$ 7.08	\$ 21.24	4"	\$ 98.15	\$ 294.45			
3/4"	9.06	27.18	6"	192.93	578.79			
1"	12.84	38.52	8"	306.65	919.95			
1 1/2"	22.33	66.99	10"	520.92	1,562.76			
2"	33.71	101.13	12"	859.27	2,577.81			
3"	60.24	180.72						
These rates do not include any municipal, state or federal taxes computed on either billing or consumption basis. Any such taxes applicable shall be added as separate items in rendering each bill.								
<u>Billing</u>								
Bills for water service will be distributed on a monthly basis. The due date on the tariff shall be ten (10) days after the "date of rendition" of the bill to the customer. The customer's bill will be due and payable after this due date. The delinquent date printed on the bill will not be less than twenty-one (21) days after the date of the postmark of the bill. Any accounts remaining unpaid at the expiration of twenty-one (21) days shall be considered delinquent and the Company may take such action as specified in its filed rules and regulations.								
* Indicates new rate or text								
+ Indicates change								

DATE OF ISSUE April 19, 2004 DATE EFFECTIVE May 19, 2004 April 21, 2004
month day year Month day year

ISSUED BY: David P. Abemathy, Vice President, 535 N. New Ballas Road
Corporate Counsel and Secretary St. Louis, MO 63141
Name of Officer, Title Address

CANCELLED
October 22, 2007
Missouri Public
Service Commission

FILED
Missouri Public
Service Commission

MISSOURI-AMERICAN WATER COMPANY
NAME OF ISSUING CORPORATION

FOR CITY OF ST. JOSEPH, MO AND VICINITY
COMMUNITY, TOWN, OR CITY

**CLASSIFICATION OF SERVICE
GENERAL WATER SERVICE**

FEB 28 2003

Availability

Available for any metered customer located on Company mains suitable for supplying the service requested.

Rate

Billing Rate as follows:

Water Usage - 1,000 Gallons

	Per Month	Per Quarter	Residential	Commercial	Industrial	Public Authority	Sale For Resale
For the first	100,000	300,000	\$ 2.8793	\$ 3.3757	\$ 5.4203	\$ 3.9599	\$ 6.6267
For the next	1,900,000	5,700,000	1.6131	1.8911	3.0364	2.2184	3.7123
For the next	3,000,000	9,000,000	1.2448	1.4595	2.3433	1.7120	2.8649
For all over	5,000,000	15,000,000	0.8383	0.9828	1.5780	1.1528	1.9292

Water Usage - CCF

For the first	134	402	\$ 2.1595	\$ 2.5318	\$4.0652	\$2.9699	\$4.9700
For the next	2,533	7,600	1.2098	1.4183	2.2773	1.6638	2.7842
For the next	4,000	12,000	0.9336	1.0946	1.7575	1.2840	2.1487
For all over	6,667	20,000	0.6287	0.7371	1.1835	0.8646	1.4469

Monthly Minimum Charge

Meter Size	Per Month	Per Quarter	Meter Size	Per Month	Per Quarter
5/8"	\$ 7.08	\$ 21.24	4"	\$ 98.15	\$ 294.45
3/4"	9.06	27.18	6"	192.93	578.79
1"	12.84	38.52	8"	306.65	919.95
1 1/2"	22.33	66.99	10"	520.92	1,562.76
2"	33.71	101.13	12"	859.27	2,577.81
3"	60.24	180.72			

These rates do not include any municipal, state or federal taxes computed on either billing or consumption basis. Any such taxes applicable shall be added as separate items in rendering each bill.

Billing

Bills for water service will be distributed on a monthly basis. The due date on the tariff shall be ten (10) days after the "date of rendition" of the bill to the customer. The customer's bill will be due and payable after this due date. The delinquent date printed on the bill will not be less than twenty-one (21) days after the date of the postmark of the bill. Any accounts remaining unpaid at the expiration of twenty-one (21) days shall be considered delinquent and the Company may take such action as specified in its filed rules and regulations.

* Indicates new rate or text

+ Indicates change

CANCELLED
APR 21 2004
By HRS/Commission
Public Service
MISSOURI

DATE OF ISSUE February 28, 2003
month day year

DATE EFFECTIVE April 11, 2003
Month day year

ISSUED BY: David P. Abernathy, Vice President,
Corporate Counsel and Secretary
Name of Officer, Title

535 N. New Ballas Road
St. Louis, MO 63141
Address

WT-03-324
2003

MISSOURI-AMERICAN WATER COMPANY
NAME OF ISSUING CORPORATION

FOR CITY OF ST. JOSEPH, MO Missouri Public
COMMUNITY, TOWN, OR CITY Service Commission

REC'D OCT 10 2000

CLASSIFICATION OF SERVICE
GENERAL WATER SERVICE

Availability

Available for any metered customer located on Company mains suitable for supplying the service requested.

Rate

Billing Rate as follows:

Water Usage - 1,000 Gallons

	Per Month	Per Quarter	Residential	Commercial	Industrial	Public Authority	Sale For Resale
For the first 100,000		300,000	\$ 2.8793	\$ 3.3757	\$ 5.4203	\$ 3.9599	\$ 6.6267
For the next 1,900,000		5,700,000	1.6131	1.8911	3.0364	2.2184	3.7123
For the next 3,000,000		9,000,000	1.2448	1.4595	2.3433	1.7120	2.8649
For all over 5,000,000		15,000,000	0.8383	0.9828	1.5780	1.1528	1.9292

Water Usage - CCF

For the first 134	402	\$ 2.1595	\$ 2.5318	\$ 4.0652	\$ 2.9699	\$ 4.9700
For the next 2,533	7,600	1.2098	1.4183	2.2773	1.6638	2.7842
For the next 4,000	12,000	0.9336	1.0946	1.7575	1.2840	2.1487
For all over 6,667	20,000	0.6287	0.7371	1.1835	0.8646	1.4469

Monthly Minimum Charge

Meter Size	Per Month	Per Quarter	Meter Size	Per Month	Per Quarter
5/8"	\$ 7.08	\$ 21.24	4"	\$ 98.15	\$ 294.45
3/4"	9.06	27.18	6"	192.93	578.79
1"	12.84	38.52	8"	306.65	919.95
1 1/2"	22.33	66.99	10"	520.92	1,562.76
2"	33.71	101.13	12"	859.27	2,577.81
3"	60.24	180.72			

These rates do not include any municipal, state or federal taxes computed on either billing or consumption basis. Any such taxes applicable shall be added as separate items in rendering each bill.

Billing

Bills will be distributed at monthly intervals and due for payment at the net rate for a period of twenty-one (21) days following mailing to the customer. Any accounts remaining unpaid at the expiration of twenty-one (21) days shall be considered delinquent and the Company may take such action as is specified in its filed rules and regulations.

- * Indicates new rate or text
- + Indicates change

Missouri Public
Service Commission

FILED NOV 09 2000

CANCELLED

APR 11 2003

18th RS / Missouri Public Service Commission MISSOURI

DATE OF ISSUE

October 10, 2000
Month day year

DATE EFFECTIVE

November 9, 2000
Month day year

ISSUED BY:

David P. Abernathy, Vice President,
Corporate Counsel and Secretary
Name of Officer, Title

535 N. New Ballas Road
St. Louis, MO 63141
Address

MISSOURI-AMERICAN WATER COMPANY
NAME OF ISSUING CORPORATION

FOR CITY OF ST. JOSEPH, MO AND VICINITY
COMMUNITY, TOWN, OR CITY

Missouri Public
Service Commission

CLASSIFICATION OF SERVICE
GENERAL WATER SERVICE

REC'D SEP 15 2000

Availability

Available for any metered customer located on Company mains suitable for supplying the service requested.

Rate

Billing Rate as follows:

Water Usage

	Per Month	Per Quarter	Residential	Commercial	Industrial	Public Authority	Sale For Resale
For the first 100,000	100,000	300,000	\$ 2.8793	\$ 3.3757	\$ 5.4203	\$ 3.9599	\$ 6.6267
For the next 1,900,000	1,900,000	5,700,000	1.6131	1.8911	3.0364	2.2184	3.7123
For the next 3,000,000	3,000,000	9,000,000	1.2448	1.4595	2.3433	1.7120	2.8649
For all over 5,000,000	5,000,000	15,000,000	0.8383	0.9828	1.5780	1.1528	1.9292

Water Usage

For the first 134	134	402	\$ 2.1595	\$ 2.5318	\$4.0652	\$2.9699	\$4.9700
For the next 2,533	2,533	7,600	1.2098	1.4183	2.2773	1.6638	2.7842
For the next 4,000	4,000	12,000	0.9336	1.0946	1.7575	1.2840	2.1487
For all over 6,667	6,667	20,000	0.6287	0.7371	1.1835	0.8646	1.4469

Monthly Minimum Charge

Meter Size	Per Month	Per Quarter	Meter Size	Per Month	Per Quarter
5/8"	\$ 7.08	\$ 21.24	4"	\$ 98.15	\$ 294.45
3/4"	9.06	27.18	6"	192.93	578.79
1"	12.84	38.52	8"	306.65	919.95
1 1/2"	22.33	66.99	10"	520.92	1,562.76
2"	33.71	101.13	12"	859.27	2,577.81
3"	60.24	180.72			

CANCELLED

NOV 09 2000

BY *94hRS#1*

Public Service Commission
MISSOURI

These rates do not include any municipal, state or federal taxes computed on either billing or consumption basis. Any such taxes applicable shall be added as separate items in rendering each bill.

Billing

Bills will be distributed at monthly intervals and due for payment at the net rate for a period of twenty-one (21) days following mailing to the customer. Any accounts remaining unpaid at the expiration of twenty-one (21) days shall be considered delinquent and the Company may take such action as is specified in its filed rules and regulations.

* Indicates new rate or text

+ Indicates change

Missouri Public
Service Commission

00-281

FILED SEP 20 2000

DATE OF ISSUE

September 15, 2000

DATE EFFECTIVE

month day year

Month day year

SEP 20 2000

ISSUED BY:

David P. Abernathy, Vice President,
Corporate Counsel and Secretary

Name of Officer, Title

535 N. New Ballas Road
St. Louis, MO 63141

Address

MISSOURI-AMERICAN WATER COMPANY FOR CITY OF ST. JOSEPH, MO AND VICINITY
 NAME OF ISSUING CORPORATION COMMUNITY, TOWN OR CITY
 (ST. JOSEPH DISTRICT)

RECEIVED
NOV 12 1997

CLASSIFICATION OF SERVICE
GENERAL WATER SERVICE

Customer Charges

All metered general water service customers shall pay a Customer Charge based on the size of meter installed (or multiple meters installed -- in which case, the charge is based on the total of all meters installed). The Customer Charge rates listed below do not include any allowance for water usage.

Size of Meter	Customer Charge	
	Per Month	Per Quarter
5/8 - inch	\$5.94	\$17.82
3/4 - inch	7.60	22.80
1 - inch	10.77	32.31
1 1/2 - inch	18.73	56.19
2 - inch	28.28	84.84
3 - inch	50.54	151.62
4 - inch	82.34	247.02
6 - inch	161.85	485.55
8 - inch	257.26	771.78
10 - inch	416.20	1,248.60
12 - inch	686.53	2,059.59

Meter Rates

The following shall be the rates for monthly and quarterly usage, and are in addition to the customer charges provided for herein.

	Hundred Cubic Feet Per Month	Hundred Cubic Feet Per Quarter	Rate Per 100 Cubic Feet
For the first	134	402	\$1.4661
For the next	2,533	7,598	\$0.8213
For the next	4,000	12,000	\$0.6338
For all over	6,667	20,000	\$0.4268

	100 Gallons Per Month	100 Gallons Per Quarter	Rate Per 100 Gallons
For the first	1,000	3,000	\$0.19548
For the next	19,000	57,000	\$0.10951
For the next	30,000	90,000	\$0.08451
For all over	50,000	150,000	\$0.05691

CANCELLED

SEP 20 2000

By *[Signature]*

Public Service Commission
MISSOURI

DATE OF ISSUE November 12, 1997
month day year

DATE EFFECTIVE

NOV 14 1997
~~November 12, 1997~~
month day year FILED

ISSUED BY: W.F. L'Ecuver, Vice President & Manager
Name of Officer, Title

St. Joseph, MO NOV 14 1997
Address 97-237

PUBLIC SERVICE COMMISSION

FORM NO. 13 P.S.C. MO. NO. 1
 CANCELLING P.S.C. MO. NO. 1

(6th REVISED) SHEET NO. 1
 (5th REVISED) SHEET NO. 1

MISSOURI-AMERICAN WATER COMPANY FOR
 NAME OF ISSUING CORPORATION

CITY OF ST. JOSEPH, MO AND DISTRICT
 COMMUNITY, TOWN OR CITY
 (ST. JOSEPH DISTRICT)

RECEIVED

DEC - 1 1995

CLASSIFICATION OF SERVICE
GENERAL WATER SERVICE

MO. PUBLIC SERVICE COMM.

Customer Charges

All metered general water service customers shall pay a Customer Charge based on the size of meter installed (or multiple meters installed -- in which case, the charge is based on the total of all meters installed). The Customer Charge rates listed below do not include any allowance for water usage.

<u>Size of Meter</u>	<u>Customer Charge</u>		*
	<u>Per Month</u>	<u>Per Quarter</u>	
5/8 - inch	\$8.29	\$12.87	*
3/4 - inch	9.09	16.26	*
1 - inch	10.69	23.03	*
1 1/2 - inch	14.68	39.95	*
2 - inch	19.47	60.26	*
3 - inch	30.64	107.65	*
4 - inch	46.60	175.34	*
6 - inch	86.51	344.58	*
8 - inch	150.37	547.66	*

Meter Rates

The following shall be the rates for monthly and quarterly usage, and are in addition to the customer charges provided for herein.

	<u>Hundred Cubic Feet Per Month</u>	<u>Hundred Cubic Feet Per Quarter</u>	<u>Rate Per 100 Cubic Feet</u>	
For the first	1,000	3,000	\$1.2300	*
For all over	1,000	3,000	0.5546	*

	<u>100 Gallon Per Month</u>	<u>100 Gallon Per Quarter</u>	<u>Rate Per 100 Gallons</u>	
For the first	7,500	22,500	\$0.1640	*
For all over	7,500	22,500	\$0.0740	*

* *Indicates new rate or text*
 + *Indicates change*

CANCELLED

NOV 14 1997
 By J.R.S. #1
 Public Service Commission
 MISSOURI

FILED

DEC - 5 1995
 95 - 205
 MISSOURI

Public Service Commission

DATE OF ISSUE December 1, 1995
 Month Day Year

DATE EFFECTIVE December 5, 1995
 Month Day Year

ISSUED BY: B.E. Tillotson, Vice President, Treasurer
 Name of Officer Title

St. Joseph, MO
 Address

MISSOURI-AMERICAN WATER COMPANY

For CITY OF ST. JOSEPH, MO. AND VICINITY

Name of Issuing Corporation

Community, Town or City
(ST. JOSEPH DISTRICT)

CLASSIFICATION OF SERVICE
GENERAL WATER SERVICE

RECEIVED

NOV 24 1993

Customer Charges

MO. PUBLIC SERVICE COMM.

All metered general water service customers shall pay a Customer Charge based on the size of meter installed (or multiple meters installed -- in which case, the charge is based on the total of all meters installed). The Customer Charge rates listed below do not include any allowance for water usage.

<u>Size of Meter</u>	<u>Customer Charge</u>	
	<u>Per Month</u>	<u>Per Quarter</u>
5/8 - inch	\$ 10.24 +	\$ 13.41 +
3/4 - inch	11.03 +	15.79 +
1 - inch	12.62 +	20.54 +
1 1/2 - inch	16.58 +	32.42 +
2 - inch	21.33 +	46.68 +
3 - inch	32.42 +	79.94 +
4 - inch	48.26 +	126.46 +
6 - inch	87.86 +	246.27 +
8 - inch	151.23 +	436.27 +

CANCELLED

DEC 5 1995

BY *6th R.S. #1*
Public Service Commission
MISSOURI

Meter Rates

The following shall be the rates for monthly and quarterly usage, and are in addition to the customer charges provided for herein.

	<u>Hundred Cubic Feet Per Month</u>	<u>Hundred Cubic Feet Per Quarter</u>	<u>Rate Per 100 Cubic Feet</u>
For the first	1,000	3,000	\$1.0715 +
For all over	1,000	3,000	.5297 +

<u>100 Gallons</u>	<u>100 Gallon Per Month</u>	<u>100 Gallon Per Quarter</u>	<u>Rate Per 100 Gallons</u>
For the first	7,500	22,500	\$.14287 *
For all over	7,500	22,500	.07063 *

FILED

NOV 29 1993

93 - 212

MO. PUBLIC SERVICE COMM.

DATE OF ISSUE November 29, 1993
month day year

DATE EFFECTIVE November 29, 1993
month day year

ISSUED BY *G.W. Thornburg* G. W. Thornburg, President, 1003 East St. Maartens Drive, St. Joseph, MO.
name of officer title address

MISSOURI-AMERICAN WATER COMPANY

For CITY OF ST. JOSEPH, MO. AND VICINITY

Name of Issuing Corporation

Community, Town or City
(ST. JOSEPH DISTRICT)

CLASSIFICATION OF SERVICE
GENERAL WATER SERVICE

RECEIVED

JUL 26 1991

Customer Charges

MISSOURI
Public Service Commission

All metered general water service customers shall pay a Customer Charge based on the size of meter installed (or multiple meters installed -- in which case, the charge is based on the total of all meters installed). The Customer Charge rates listed below do not include any allowance for water usage.

Size of Meter	Customer Charge	
	Per Month	Per Quarter
5/8 - inch	\$ 9.20 *	\$ 12.03 *
3/4 - inch	9.91 *	14.15 *
1 - inch	11.32 *	18.39 *
1 1/2 - inch	14.86 *	28.99 *
2 - inch	19.10 *	41.71 *
3 - inch	28.99 *	71.39 *
4 - inch	43.12 *	113.79 *
6 - inch	78.46 *	219.79 *
8 - inch	120.86 *	346.99 *

Meter Rates

The following shall be the rates for monthly and quarterly usage, and are in addition to the customer charges provided for herein.

	Hundred Cubic Feet Per Month	Hundred Cubic Feet Per Quarter	Rate Per 100 Cubic Feet
For the first	1,000	3,000	\$1.0342 *
For all over	1,000	3,000	.5373 *

CANCELLED

FILED

NOV 29 1993

AUG 1 1991

BY 5th R.S.#1
Public Service Commission
MISSOURI

91-211 91-375
Public Service Commission

*Indicates new rate or text
+Indicates change

DATE OF ISSUE July 26, 1991 DATE EFFECTIVE August 1, 1991
month day year month day year

ISSUED BY G. W. Thornburg, President, 1003 East St. Maartens Drive, St. Joseph, MO.
name of officer title address

MISSOURI-AMERICAN WATER COMPANY

For CITY OF ST. JOSEPH, MO. AND VICINITY

Name of Issuing Corporation

Community, Town or City
(ST. JOSEPH DISTRICT)

CLASSIFICATION OF SERVICE
GENERAL WATER SERVICE

Customer Charges

All metered general water service customers shall pay a Customer Charge based on the size of meter installed (or multiple meters installed -- in which case, the charge is based on the total of all meters installed). The Customer Charge rates listed below do not include any allowance for water usage.

<u>Size of Meter</u>	<u>Customer Charge</u>	
	<u>Per Month</u>	<u>Per Quarter</u>
5/8 - inch	\$ 6.22 *	\$ 10.07 *
3/4 - inch	7.18 *	12.96 *
1 - inch	9.11 *	18.74 *
1 1/2 - inch	13.92 *	33.19 *
2 - inch	19.71 *	50.54 *
3 - inch	33.19 *	91.00 *
4 - inch	52.46 *	148.81 *
6 - inch	100.64 *	293.33 *
8 - inch	158.44 *	466.75 *

Meter Rates

The following shall be the rates for monthly and quarterly usage, and are in addition to the customer charges provided for herein.

	<u>Hundred Cubic Feet Per Month</u>	<u>Hundred Cubic Feet Per Quarter</u>	<u>Rate Per 100 Cubic Feet</u>
For the first	1,000	3,000	\$1.0467 *
For all over	1,000	3,000	.5480 *

CANCELLED

FILED

AUG 1 1991

MAY 26 1990

89 - 265

Public Service Commission

*Indicates new rate or text

BY *R.S.*

+Indicates change

Public Service Commission

DATE OF ISSUE May 17, 1990
month day year

MISSOURI

DATE EFFECTIVE May 26, 1990
month day year

ISSUED BY G. W. Thornburg, President, 1003 East St. Maartens Drive, St. Joseph, MO.
name of officer title address

MISSOURI-AMERICAN WATER COMPANY

For CITY OF ST. JOSEPH, MO. AND VICINITY

Name of Issuing Corporation

Community, Town or City
(ST. JOSEPH DISTRICT)

RECEIVED

JUN 29 1987

CLASSIFICATION OF SERVICE
GENERAL WATER SERVICE

MISSOURI
Public Service Commission

Customer Charges

All metered general water service Customers shall pay the Customer charge based on the size of meter installed, set forth below.

<u>Size of Meter</u>	<u>Charge</u>	
	<u>Per Month</u>	<u>Per Quarter</u>
5/8 - inch	\$ 4.47	\$ 8.02
3/4 - inch	5.36	10.69
1 - inch	7.14	16.02
1 1/2 - inch	11.58	29.35
2 - inch	16.91	45.35
3 - inch	29.35	82.67
4 - inch	47.12	135.99
6 - inch	91.56	269.29
8 - inch	145.09	429.89

CANCELLED
MAY 26 1990
BY 328 R.S.#1
Public Service Commission
MISSOURI

Meter Rates

The following shall be the rates for monthly and quarterly usage, subject to the customer charges provided for herein.

	<u>Cubic Feet</u> <u>Per Month</u>	<u>Cubic Feet</u> <u>Per Quarter</u>	<u>Rate Per</u> <u>100 Cubic Feet</u>
For the First	100,000	300,000	\$.9922*
For all over	100,000	300,000	.4576*

FILED

JUL 1 1987

WR-87-177

Public Service Commission

*Indicates new rate or text

+Indicates change

DATE OF ISSUE June 25, 1987
month day year

DATE EFFECTIVE July 1, 1987
month day year

ISSUED BY G. W. Thornburg, President
name of officer

2707 Pembroke Ln., St. Joseph, MO.
title address

(XXXXXXXX)

Cancelling P.S.C. MO. No. 1

(Original)

SHEET No. 1

(XXXXXXXX)

MISSOURI-AMERICAN WATER COMPANY

For CITY OF ST. JOSEPH, MO. AND VICINITY

Name of Issuing Corporation

Community, Town or City
(ST. JOSEPH DISTRICT)

CLASSIFICATION OF SERVICE
GENERAL WATER SERVICE

RECEIVED
MAR - 4 1985
MISSOURI
Public Service Commission

Customer Charges

All metered general water service Customers shall pay the Customer charge based on the size of meter installed, set forth below.

<u>Size of Meter</u>	<u>Charge</u>	
	<u>Per Month</u>	<u>Per Quarter</u>
5/8 - inch	\$ 4.47*	\$ 8.02*
3/4 - inch	5.36*	10.69*
1 - inch	7.14*	16.02*
1 1/2 - inch	11.58*	29.35*
2 - inch	16.91*	45.35*
3 - inch	29.35*	82.67*
4 - inch	47.12*	135.99*
6 - inch	91.56*	269.29*
8 - inch	145.09*	429.89*

Meter Rates

The following shall be the rates for monthly and quarterly usage, subject to the customer charges provided for herein.

	<u>Cubic Feet</u> <u>Per Month</u>	<u>Cubic Feet</u> <u>Per Quarter</u>	<u>Rate Per</u> <u>100 Cubic Feet</u>
For the First	100,000	300,000	\$1.0353*
For all over	100,000	300,000	.4774*

CANCELLED

JUL 1 1987

BY *gms* R.S.#1

Public Service Commission
MISSOURI

FILED
MAR 15 1985
WR-85-16
Public Service Commission

*Indicates new rate or text
+Indicates change

DATE OF ISSUE March 4, 1985 DATE EFFECTIVE March 15, 1985
month day year month day year
ISSUED BY G. W. Thornburg, President 2707 Pembroke Ln., St. Joseph, MO.
name of officer title address

MISSOURI-AMERICAN WATER COMPANY For CITY OF ST. JOSEPH, MO. AND VICINITY

Name of Issuing Corporation Community, Town or City
(ST. JOSEPH DISTRICT)

RECEIVED
FILED

CLASSIFICATION OF SERVICE
GENERAL WATER SERVICE

FEB - 1 1984

Customer Charges

MISSOURI
Public Service Commission

All metered general water service Customers shall pay Customer charge based on the size of meter installed, set forth below.

<u>Size of Meter</u>	<u>Charge</u>	
	<u>Per Month</u>	<u>Per Quarter</u>
5/8 - inch	\$ 4.07	\$ 8.11
3/4 - inch	5.08	11.14
1 - inch	7.10	17.20
1 1/2 - inch	12.14	32.32
2 - inch	18.20	50.50
3 - inch	32.33	92.89
4 - inch	52.52	153.46
6 - inch	102.99	304.87

Meter Rates

The following shall be the rates for monthly and quarterly usage, subject to the customer charges provided for herein.

	<u>Cubic Feet Per Month</u>	<u>Cubic Feet Per Quarter</u>	<u>Rate Per 100 Cubic Feet</u>
For the First	100,000	300,000	\$.8633
For all over	100,000	300,000	.4550

CANCELLED

MAR 15 1985
BY 1st RS 1
PUBLIC SERVICE COMMISSION
OF MISSOURI

FILED
APR - 1 1984
Public Service Commission

*Indicates new rate or text
+Indicates change

DATE OF ISSUE January 30, 1984 DATE EFFECTIVE April 1, 1984
month day year month day year

ISSUED BY G. W. Thornburg, President 2707 Pembroke Ln., St. Joseph, MO.
name of officer title address

MISSOURI-AMERICAN WATER COMPANY
NAME OF ISSUING CORPORATION

FOR CITY OF ST. JOSEPH, MO AND VICINITY
COMMUNITY, TOWN, OR CITY

Missouri Public
Service Commission

WATER SERVICE SCHEDULE

REC'D SEP 15 2000

Availability

Available for bulk sales through coin-operated vending machines at Company's plant.

Rate

Monthly Charge

\$4.75 per 1000 gallons.

These rates do not include any municipal, state or federal taxes computed on either billing or consumption basis.

Any such taxes applicable shall be added as separate items in rendering each bill.

Billing

Payment for delivery at coin operated vending machine.

* Indicates new rate or text

+ Indicates change

Missouri Public
Service Commission

00-281
FILED SEP 20 2000

DATE OF ISSUE

September 15, 2000
month day year

DATE EFFECTIVE

~~September 15, 2000~~
month day year

SEP 20 2000

ISSUED BY:

David P. Abernathy, Vice President,
Corporate Counsel and Secretary

Name of Officer, Title

535 N. New Ballas Road
St. Louis, MO 63141

Address

Missouri-American Water Company
Name of Issuing Corporation

For

City of St. Joseph, MO and Vicinity
Community, Town or City

MISCELLANEOUS CHARGES

The following miscellaneous charges apply as authorized and described elsewhere in Company's filed Rules and Regulations.

All Districts

Regular Hour Restoration Charge	\$42.00/Per Trip	*
After Hours Restoration Charge	\$125.00/Per Trip	*
Regular Hour Connection Charge	\$21.00/Per Trip	*
After Hours Connection Charge	\$125.00/Per Trip	*
Returned Deposit Items	\$12.00/Per Item	*
Meter Testing	\$62.00/Per Trip	*
Service Line Inspection Fee	\$21.00	*

* Indicates new rate or text
+ Indicates change

DATE OF ISSUE: June 18, 2010

DATE OF EFFECTIVE: July 1, 2010

ISSUED BY: Frank Kartmann, President
727 Craig Road, St. Louis, MO 63141

FORM NO. 13

P.S.C. MO. NO. 1

CANCELLING (1st Revised)
(ORIGINAL)

SHEET NO. 1b
SHEET NO. 1b

MISSOURI-AMERICAN WATER COMPANY
NAME OF ISSUING CORPORATION

FOR CITY OF ST. JOSEPH, MO AND VICINITY
COMMUNITY, TOWN, OR CITY

CLASSIFICATION OF SERVICE
GENERAL WATER SERVICE

Surcharge - Property Taxes

Held For Future Use

+

* Indicates new rate or text

+ Indicates change

October 10, 2007

month day year

Terry L. Gloriod

President

Name of Officer, Title

~~October 22, 2007~~

~~November 9, 2007~~

month day year

727 Craig Road

St. Louis, MO 63141

Address

ISSUED BY:

CANCELLED

July 1, 2010

Missouri Public

Service Commission

WR-2010-0131; YW-2010-0724

FILED

Missouri Public

Service Commission

WR-2007-0216

RECEIVED

JAN 11 2001

FORM 13

P.S.C.MO.NO.1

ORIGINAL

SHEET NO. 1b

**MISSOURI
Public Service Commission**

MISSOURI-AMERICAN WATER COMPANY
NAME OF ISSUING CORPORATION

FOR CITY OF ST. JOSEPH, MO AND VICINITY
COMMUNITY, TOWN, OR CITY

**CLASSIFICATION OF SERVICE
GENERAL WATER SERVICE**

Surcharge-Property Taxes

Monthly Billing Rate as follows:

Water Usage

	<u>Residential</u>	<u>Commercial</u>	<u>Industrial</u>	<u>Public Authority</u>	<u>Sale For Resale</u>
Per 1,000 Gallons	\$.1393	.1393	.1393	.1393	.1393
Per 100 Cubic Feet	.1045	.1045	.1045	.1045	.1045

These rates do not include any municipal, state or federal taxes computed on either billing or consumption basis. Any such taxes applicable shall be added as separate items in rendering each bill.

* Indicates new rate or text

+ Indicates change

FILED

FEB 10 2001

**MISSOURI
Public Service Commission**

DATE OF ISSUE January 11 2001
Month Day Year

DATE EFFECTIVE February 10 2001
Month Day Year

ISSUED BY: David P. Abernathy, Vice President
Corporate Counsel and Secretary
Name of Officer, Title

535 N. New Ballas Road
St. Louis, MO 63141
Address

Missouri-American Water Company
 Name of Issuing Corporation

For

City of St Joseph and Vicinity Areas
 Community, Town or City

CLASSIFICATION OF SERVICE
PRIVATE FIRE SERVICE

FIRE LINES

Availability

For fire protection systems installed on private property. Expense of the installations will be borne by the customer. If, in the opinion of the Company, a detector check meter is needed, the cost shall be a part of the installation. If a detector check meter has to be added to an existing service not having the check meter, the cost will be paid by the customer.

Rate

Monthly Charge

Fire outlet or connection size	
2" or less	\$ 7.19
3"	12.35
4"	19.60
6"	40.20
8"	69.17
10"	106.32
12"	151.60

+
+
+
+
+
+
+
+

These rates do not include any municipal, state or federal taxes computed on either billing or consumption basis. Any such taxes applicable shall be added as separate items in rendering each bill.

Billing

Bills for water service will be distributed on a monthly basis. The due date on the tariff shall be ten (10) days after the "date of rendition" of the bill to the customer. The customer's bill will be due and payable after this due date. The delinquent date printed on the bill will not be less than twenty-one (21) days after the date of the postmark of the bill. Any accounts remaining unpaid at the expiration of twenty-one (21) days shall be considered delinquent and the Company may take such action as specified in its filed rules and regulations.

HYDRANTS

Availability

Available for hydrants that are placed on private property and attached to public mains.

Rate

Monthly charge

Per private hydrant \$50.16

+

These rates do not include any municipal, state or federal taxes computed on either billing or consumption basis. Any such taxes applicable shall be added as separate items in rendering each bill.

- * Indicates new rate or text
- + Indicates change

DATE OF ISSUE: June 18, 2010

DATE OF EFFECTIVE: July 1, 2010

ISSUED BY: Frank Kartmann, President
727 Craig Road, St. Louis, MO 63141

MISSOURI-AMERICAN WATER COMPANY
NAME OF ISSUING CORPORATION

FOR CITY OF ST. JOSEPH, MO AND VICINITY
COMMUNITY, TOWN, OR CITY

CLASSIFICATION OF SERVICE		
PRIVATE FIRE SERVICE		
<u>FIRE LINES</u>		
<u>Availability</u>		
For fire protection systems installed on private property. Expense of the installations will be borne by the customer. If, in the opinion of the Company, a detector check meter is needed, the cost shall be a part of the installation. If a detector check meter has to be added to an existing service not having the check meter, the cost will be paid by the customer.		
<u>Rate</u>		
<u>Monthly Charge</u>		
Fire outlet or connection size		
2"	\$ 6.95	
3"	11.94	+
4"	18.95	+
6"	38.87	+
8"	66.87	+
10"	102.79	+
12"	146.57	+
These rates do not include any municipal, state or federal taxes computed on either billing or consumption basis. Any such taxes applicable shall be added as separate items in rendering each bill.		+
<u>Billing</u>		
Bills for water service will be distributed on a monthly basis. The due date on the tariff shall be ten (10) days after the "date of rendition" of the bill to the customer. The customer's bill will be due and payable after this due date. The delinquent date printed on the bill will not be less than twenty-one (21) days after the date of the postmark of the bill. Any accounts remaining unpaid at the expiration of twenty-one (21) days shall be considered delinquent and the Company may take such action as specified in its filed rules and regulations.		
<u>HYDRANTS</u>		
<u>Availability</u>		
Available for hydrants that are placed on private property and attached to public mains.		
<u>Rate</u>		
<u>Monthly charge</u>		
Per private hydrant	\$48.50	+
These rates do not include any municipal, state or federal taxes computed on either billing or consumption basis. Any such taxes applicable shall be added as separate items in rendering each bill.		
* Indicates new rate or text		
+ Indicates change		

DATE OF ISSUE	<u>November 14, 2008</u> month day year	DATE EFFECTIVE	December 14, 2008 month day year November 28, 2008
ISSUED BY:	<u>Terry L. Gloriod</u> President Name of Officer, Title		<u>727 Craig Road</u> St. Louis, MO 63141 Address

FORM NO. 13 P.S.C. MO. NO. 1

CANCELLING 9th Revised
(8th Revised)
(7th Revised)
8th Revised

SHEET NO. 2
SHEET NO. 2

MISSOURI-AMERICAN WATER COMPANY FOR CITY OF ST. JOSEPH, MO AND VICINITY
NAME OF ISSUING CORPORATION COMMUNITY, TOWN, OR CITY

CLASSIFICATION OF SERVICE		
PRIVATE FIRE SERVICE		
<u>FIRE LINES</u>		
<u>Availability</u>		
For fire protection systems installed on private property. Expense of the installations will be borne by the customer. If, in the opinion of the Company, a detector check meter is needed, the cost shall be a part of the installation. If a detector check meter has to be added to an existing service not having the check meter, the cost will be paid by the customer.		
<u>Rate</u>		
<u>Monthly Charge</u>		
Fire outlet or connection size		
2"	\$ 7.10	
3"	12.19	+
4"	19.35	+
6"	39.68	+
8"	68.26	+
10"	104.93	+
12"	149.62	+
These rates do not include any municipal, state or federal taxes computed on either billing or consumption basis. Any such taxes applicable shall be added as separate items in rendering each bill.		
<u>Billing</u>		
Bills for water service will be distributed on a monthly basis. The due date on the tariff shall be ten (10) days after the "date of rendition" of the bill to the customer. The customer's bill will be due and payable after this due date. The delinquent date printed on the bill will not be less than twenty-one (21) days after the date of the postmark of the bill. Any accounts remaining unpaid at the expiration of twenty-one (21) days shall be considered delinquent and the Company may take such action as specified in its filed rules and regulations.		
<u>HYDRANTS</u>		
<u>Availability</u>		
Available for hydrants that are placed on private property and attached to public mains.		
<u>Rate</u>		
<u>Monthly charge</u>		
Per private hydrant	\$49.51	+
These rates do not include any municipal, state or federal taxes computed on either billing or consumption basis. Any such taxes applicable shall be added as separate items in rendering each bill.		
* Indicates new rate or text		
+ Indicates change		

DATE OF ISSUE October 10, 2007 DATE EFFECTIVE November 9, 2007
 month day year month day year

ISSUED BY: Terry L. Gloriod 727 Craig Road
President St. Louis, MO 63141
 Name of Officer, Title Address

CANCELLED
November 28, 2008
Missouri Public
Service Commission
WR-2008-0311; YW-2009-0363

October 22, 2007
WR-2007-0216

FILED
Missouri Public
Service Commission

MISSOURI-AMERICAN WATER COMPANY
NAME OF ISSUING CORPORATION

FOR CITY OF ST. JOSEPH, MO AND VICINITY
COMMUNITY, TOWN, OR CITY

CLASSIFICATION OF SERVICE
PRIVATE FIRE SERVICE

FIRE LINES

Availability

For fire protection systems installed on private property. Expense of the installations will be borne by the customer. If, in the opinion of the Company, a detector check meter is needed, the cost shall be a part of the installation. If a detector check meter has to be added to an existing service not having the check meter, the cost will be paid by the customer.

Rate

Monthly Charge

Fire outlet or connection size

2"	\$ 5.50
3"	9.44
4"	14.98
6"	30.72
8"	52.85
10"	81.24
12"	115.84

These rates do not include any municipal, state or federal taxes computed on either billing or consumption basis. Any such taxes applicable shall be added as separate items in rendering each bill.

Billing

Bills for water service will be distributed on a monthly basis. The due date on the tariff shall be ten (10) days after the "date of rendition" of the bill to the customer. The customer's bill will be due and payable after this due date. The delinquent date printed on the bill will not be less than twenty-one (21) days after the date of the postmark of the bill. Any accounts remaining unpaid at the expiration of twenty-one (21) days shall be considered delinquent and the Company may take such action as specified in its filed rules and regulations.

+
+
+
+
+

HYDRANTS

Availability

Available for hydrants that are placed on private property and attached to public mains.

Rate

Monthly charge

Per private hydrant \$38.33

These rates do not include any municipal, state or federal taxes computed on either billing or consumption basis. Any such taxes applicable shall be added as separate items in rendering each bill.

* Indicates new rate or text

+ Indicates change

DATE OF ISSUE February 28, 2003
 month day year

DATE EFFECTIVE April 11, 2003
 month day year

ISSUED BY: David P. Abernathy, Vice President,
 Corporate Counsel and Secretary
 Name of Officer, Title

535 N. New Ballas Road
St. Louis, MO 63141
Address

MISSOURI-AMERICAN WATER COMPANY
NAME OF ISSUING CORPORATION

FOR CITY OF ST. JOSEPH, MO AND VICINITY
COMMUNITY, TOWN, OR CITY

Missouri Public
Service Commission

CLASSIFICATION OF SERVICE
PRIVATE FIRE SERVICE

REC'D SEP 15 2000

FIRE LINES

Availability

For fire protection systems installed on private property. Expense of the installations will be borne by the customer. If, in the opinion of the Company, a detecto check meter is needed, the cost shall be a part of the installation. If a detecto check meter has to be added to an existing service not having the check meter, the cost will be paid by the customer.

Rate

Monthly Charge

Fire outlet or connection size

2"	\$ 5.50
3"	9.44
4"	14.98
6"	30.72
8"	52.85
10"	81.24
12"	115.84

CANCELLED

APR 11 2003

By *RS 2*
Public Service Commission
MISSOURI

These rates do not include any municipal, state or federal taxes computed on either billing or consumption basis. Any such taxes applicable shall be added as separate items in rendering each bill.

Billing

Bills will be distributed at monthly intervals and due for payment at the net rate for a period of twenty-one (21) days following mailing to the customer. Any accounts remaining unpaid at the expiration of twenty-one (21) days shall be considered delinquent and the Company may take such action as is specified in its filed rules and regulations.

HYDRANTS

Availability

Available for hydrants that are placed on private property and attached to public mains.

Rate

Monthly charge

Per private hydrant \$38.33

These rates do not include any municipal, state or federal taxes computed on either billing or consumption basis. Any such taxes applicable shall be added as separate items in rendering each bill.

* Indicates new rate or text

+ Indicates change

Missouri Public
Service Commission

00 - 281

FILED SEP 20 2000

DATE OF ISSUE September 15, 2000
month day year

DATE EFFECTIVE

month day year

ISSUED BY: David P. Abernathy, Vice President,
Corporate Counsel and Secretary
Name of Officer, Title

SEP 20 2000
535 N. New Ballas Road
St. Louis, MO 63141
Address

FORM NO. 13

P.S.C. MO. NO. 1

CANCELLING

(6TH REVISED)

SHEET NO. 2

(5TH REVISED)

SHEET NO. 2

MISSOURI-AMERICAN WATER COMPANY FOR
VICINITY
NAME OF ISSUING CORPORATION

CITY OF ST. JOSEPH, MO AND
COMMUNITY, TOWN OR CITY
(ST. JOSEPH DISTRICT)

CLASSIFICATION OF SERVICE		RECEIVED
PRIVATE FIRE SERVICE		NOV 12 1997
<u>Private Fire Service</u>		MISSOURI Public Service Commission
The rates for private fire service are based upon the size of the connection to the distribution system main and no additional charges will be made for fire hydrants, hose connections, sprinkler systems or standpipes connected to and supplied by such private fire services.		
<u>Size of Service</u>	<u>Rate Per Annum</u>	
2" Diameter	\$79.56	*
3" Diameter	136.68	*
4" Diameter	216.84	*
6" Diameter	444.72	*
8" Diameter	765.24	*
10" Diameter	1,176.24	*
12" Diameter	1,677.12	*
<u>Private Fire Hydrants</u>		
This rate is applicable only to private fire hydrants which are not connected to or supplied by a private fire service.		
	<u>Rate Per Annum</u>	
Private Fire Hydrants, each	\$555.00	*
CANCELLED		
SEP 20 2000		
By <i>W.F. L'Ecuyer</i> Public Service Commission MISSOURI		
* Indicates new rate or text		
+ Indicates change		

DATE OF ISSUE November 12, 1997
month day year

DATE EFFECTIVE

~~NOV 14 1997~~
month day year

ISSUED BY: W.F. L'Ecuyer, Vice President & Manager
Name of Officer, Title

St. Joseph, MO
Address

FILED

NOV 14 1997
97-237
MO. PUBLIC SERVICE COM.

FORM NO. 13 P.S.C. MO. NO. 1
CANCELLING P.S.C. MO. NO. 1

(5th REVISED)
(4th REVISED)

SHEET NO. 1
SHEET NO. 2
RECEIVED

MISSOURI-AMERICAN WATER COMPANY FOR
NAME OF ISSUING CORPORATION

CITY OF ST. JOSEPH, MO AND VICINITY
COMMUNITY, TOWN OR CITY
(ST. JOSEPH DISTRICT)
DEC - 1 1995

CLASSIFICATION OF SERVICE PRIVATE FIRE SERVICE		MO. PUBLIC SERVICE COMM.
<u>Private Fire Service</u>		
The rates for private fire service are based upon the size of the connection to the distribution system main and no additional charges will be made for fire hydrants, hose connections, sprinkler systems or standpipes connected to and supplied by such private fire services.		
<u>Size of Service</u>	<u>Rate Per Annum</u>	
2" Diameter	\$48.72	*
2 - 1/2" Diameter	76.20	*
3" Diameter	121.80	*
4" Diameter	194.88	*
6" Diameter	438.60	*
8" Diameter	779.76	*
10" Diameter	1,218.36	*
12" Diameter	1,754.40	*
<u>Private Fire Hydrants</u>		
This rate is applicable only to private fire hydrants which are not connected to or supplied by a private fire service.		
	<u>Rate Per Annum</u>	
Private Fire Hydrants, each	\$438.60	*

CANCELLED

* Indicates new rate or text
+ Indicates change

NOV 14 1997
By G. R.S.
Public Service Commission
MISSOURI

FILED

DATE OF ISSUE December 1, 1995
Month Day Year

DATE EFFECTIVE December 5, 1995
Month Day Year

ISSUED BY: B.E. Tillotson, Vice President, Treasurer
Name of Officer Title

St. Joseph, MO
Address

DEC - 5 1995
95 - 205
MISSOURI
Public Service Commission

Cancelling P.S.C. MO. No. 1

(XXXXXXXXXX)

SHEET No. 2

(3rd Revised)

(XXXXXXXXXX)

MISSOURI-AMERICAN WATER COMPANY

For CITY OF ST. JOSEPH, MO. AND VICINITY

Name of Issuing Corporation

Community, Town or City

(ST. JOSEPH DISTRICT)

CLASSIFICATION OF SERVICE

PRIVATE FIRE SERVICE

RECEIVED

DEC 1 1993

Private Fire Service

MO. PUBLIC SERVICE COMM.

The rates for private fire service are based upon the size of the connection to the distribution system main and no additional charges will be made for fire hydrants, hose connections, sprinkler systems or standpipes connected to and supplied by such private fire services.

Size of Service

Rate Per Annum

2" Diameter	\$ 48.36+
2-1/2" Diameter	75.84+
3" Diameter	108.96+
4" Diameter	193.56+
6" Diameter	435.72+
8" Diameter	774.72+
10" Diameter	1,210.44+
12" Diameter	1,742.88+

CANCELLED

DEC 5 1995

BY S. R. S.
Public Service Commission
MISSOURI

Private Fire Hydrants

This rate is applicable only to private fire hydrants which are not connected to or supplied by a private fire service.

Rate Per Annum

Private Fire Hydrants, each \$ 435.72+

FILED

DEC 10 1993

93 - 2 12

MO. PUBLIC SERVICE COMM.

DEC 10 1993

*Indicates new rate or text

+Indicates change

DATE OF ISSUE December 1, 1993
month day year

DATE EFFECTIVE 1-1-1994
month day year

ISSUED BY G. W. Thornburg, President, 1003 East St. Maartens Drive, St. Joseph, MO.
name of officer title address

MISSOURI-AMERICAN WATER COMPANY

For CITY OF ST. JOSEPH, MO. AND VICINITY

Name of Issuing Corporation

Community, Town or City
(ST. JOSEPH DISTRICT)

CLASSIFICATION OF SERVICE

PRIVATE FIRE SERVICE

RECEIVED

JUL 26 1991

MISSOURI
Public Service Commission

Private Fire Service

The rates for private fire service are based upon the size of the connection to the distribution system main and no additional charges will be made for fire hydrants, hose connections, sprinkler systems or standpipes connected to and supplied by such private fire services.

Size of Service

Rate Per Annum

2" Diameter	\$ 46.44 *
2-1/2" Diameter	72.84 *
3" Diameter	104.64 *
4" Diameter	185.88 *
6" Diameter	418.56 *
8" Diameter	744.24 *
10" Diameter	1,162.80 *
12" Diameter	1,674.24 *

+

Private Fire Hydrants

This rate is applicable only to private fire hydrants which are not connected to or supplied by a private fire service.

Rate Per Annum

Private Fire Hydrants, each \$418.56 *

CANCELLED

DEC 10 1993
BY 4th L.S. # 2
Public Service Commission
MISSOURI

FILED

91 - 2 11 1991
91 - 3 7 5
Public Service Commission

*Indicates new rate or text

+Indicates change

DATE OF ISSUE July 26, 1991 DATE EFFECTIVE August 1, 1991
month day year month day year

ISSUED BY G. W. Thornburg, President, 1003 East St. Maartens Drive, St. Joseph, MO.
name of officer title address

(XXXXXXXX)

(XXXXXXXX)

MISSOURI-AMERICAN WATER COMPANY

For CITY OF ST. JOSEPH, MO. AND VICINITY

Name of Issuing Corporation

Community, Town or City

(ST. JOSEPH DISTRICT)

CLASSIFICATION OF SERVICE

PRIVATE FIRE SERVICE

Private Fire Service

The rates for private fire service are based upon the size of the connection to the distribution system main and no additional charges will be made for fire hydrants, hose connections, sprinkler systems or standpipes connected to and supplied by such private fire services.

Size of Connection

Rate Per Annum

2" Diameter	\$ 42.96 *
3" Diameter	96.60 *
4" Diameter	171.60 *
6" Diameter	386.16 *
8" Diameter	686.52 *
10" Diameter	1,072.68 *
12" Diameter	1,544.76 *

Private Fire Hydrants

This rate is applicable only to private fire hydrants which are not connected to or supplied by a private fire service.

Rate Per Annum

Private Fire Hydrants, each \$386.16 *

FILED

CANCELLED

AUG 1 1991 #

MAY 26 1990
89 - 265

Public Service Commission

*Indicates new rate or text BY 3rd R.S. 2

+Indicates change Public Service Commission

MISSOURI

DATE OF ISSUE May 17, 1990
month day year

DATE EFFECTIVE May 26, 1990
month day year

ISSUED BY G. W. Thornburg, President, 1003 East St. Maartens Drive, St. Joseph, MO.
name of officer title address

Cancelling P.S.C. MO. No. 1

(XXXXXXX) SHEET No. 2

(Original) SHEET No. 2

(XXXXXXX)

MISSOURI-AMERICAN WATER COMPANY

For CITY OF ST. JOSEPH, MO. AND VICINITY

Name of Issuing Corporation

Community, Town or City

(ST. JOSEPH DISTRICT)

CLASSIFICATION OF SERVICE
PRIVATE FIRE SERVICE

RECEIVED

MAR - 4 1985

**MISSOURI
Public Service Commission**

Private Fire Service

The rates for private fire service are based upon the size of the connection to the distribution system main and no additional charges will be made for fire hydrants, hose connections, sprinkler systems or standpipes connected to and supplied by such private fire services.

<u>Size of Connection</u>	<u>Rate Per Annum</u>
2" Diameter	\$ 38.52*
3" Diameter	86.64*
4" Diameter	153.96*
6" Diameter	346.56*
8" Diameter	615.96*
10" Diameter	962.52*
12" Diameter	1,386.00*

Private Fire Hydrants

This rate is applicable only to private fire hydrants which are not connected to or supplied by a private fire service.

	<u>Rate Per Annum</u>
Private Fire Hydrants, each	\$346.56*

CANCELLED

MAY 26 1990
BY *[Signature]* R.S.#2
Public Service Commission
MISSOURI

FILED

MAR 15 1985

WR-85-16

Public Service Commission

*Indicates new rate or text

+Indicates change

DATE OF ISSUE March 4, 1985 DATE EFFECTIVE March 15, 1985
month day year month day year

ISSUED BY G. W. Thornburg, President 2707 Pembroke Ln., St. Joseph, MO.
name of officer title address

MISSOURI-AMERICAN WATER COMPANY For CITY OF ST. JOSEPH, MO. AND VICINITY
 Name of Issuing Corporation Community, Town or City
 (ST. JOSEPH DISTRICT)

CLASSIFICATION OF SERVICE
PRIVATE FIRE SERVICE

FEB - 1 1984

Private Fire Service

The rates for private fire service are based upon the size of the connection to the distribution system main and no additional charges will be made for fire hydrants, hose connections, sprinkler systems or standpipes connected to and supplied by such private fire services.

MISSOURI
 Public Service Commission

<u>Size of Connection</u>	<u>Rate Per Annum</u>
2" Diameter	\$ 29.11
3" Diameter	65.53
4" Diameter	116.50
6" Diameter	262.12
8" Diameter	465.97
10" Diameter	728.09
12" Diameter	1,048.43

Private Fire Hydrants

This rate is applicable only to private fire hydrants which are not connected to or supplied by a private fire service.

	<u>Rate Per Annum</u>
Private Fire Hydrants, each	\$262.12

CANCELLED

MAR 15 1985
 BY 1st RS 2
 PUBLIC SERVICE COMMISSION
 OF MISSOURI

FILED
 APR - 1 1984
 Public Service Commission

*Indicates new rate or text
 +Indicates change

DATE OF ISSUE January 30, 1984 DATE EFFECTIVE April 1, 1984
 month day year month day year

ISSUED BY G. W. Thornburg, President 2707 Pembroke Ln., St. Joseph, MO.
 name of officer title address

All Previous St. Joseph [REMOVED]
Cancelling P.S.C. MO. No. Water Schedules [Original] SHEET No.
[Revised]

MISSOURI-AMERICAN WATER COMPANY For CITY OF ST. JOSEPH, MO. AND VICINITY
Name of Issuing Corporation Community, Town or City
(ST. JOSEPH DISTRICT) WR 20

CLASSIFICATION OF SERVICE
BILLING OF LICENSE, OCCUPATION, FRANCHISE,
OR OTHER SIMILAR CHARGES OR TAXES FEB - 1 1984

There shall be added to the Customer's bill, as a separate item, an amount equal to the proportionate part of any license, occupation, franchise, or other similar fee or tax now or hereafter imposed upon the Company by local taxing authorities, whether imposed by ordinance, franchise or otherwise, and which fee or tax is based upon a percentage of the gross receipts, net receipts, or revenues from sales of water or services rendered by the Company to the Customer.

Where more than one such charge or tax is imposed by a taxing authority, the total of such charges or taxes applicable to a Customer may be billed to the Customer as a single amount.

Charges or taxes herein referred to shall in all instances be billed to Customers on the basis of Company rates effective at the time of billing, and on the basis of the tax rate effective at the time billing is made.

MISSOURI
Public Service Commission

FILED
APR - 1 1984
Public Service Commission

*Indicates new rate or text
+Indicates change

DATE OF ISSUE January 30, 1984 DATE EFFECTIVE April 1, 1984
month day year month day year

ISSUED BY G. W. Thornburg, President 2707 Pembroke Ln., St. Joseph, MO.
name of officer title address

Missouri-American Water Company
Name of Issuing Corporation

For

City of St. Joseph, MO and Vicinity
Community, Town or City

For the following sheets See P.S.C. MO No. 13

4			+
4A			+
5	20	53	+
5A	21	54	+
5B	22	55	+
5C	23	56	+
5D	23A	57	+
5E	24	58	+
5F	25	60	+
5G			+
5H	26		+
5I	27		+
5J	28		+
5K	28A		+
6	29		+
7	30		+
7-A	31		+
7-B	32		+
7-C	33		+
8	34		+
9	35		+
10	36		+
11	37		+
11A	38		+
12	39		+
13	40		+
14	41		+
14-A	42		+
14B	43		+
15	44		+
16	45		+
17	46		+
17A	47		+
17A1	48		+
17B	49		+
18	50		+
19	51		+
19-A	52		+

* Indicates new rate or text
+ Indicates change

DATE OF ISSUE: August 26, 2011

DATE OF EFFECTIVE: ~~October 1, 2011~~
October 15, 2011

ISSUED BY: Frank Kartmann, President
727 Craig Road, St. Louis, MO 63141

FILED
Missouri Public
Service Commission
JW-2012-0089

All Previous St. Joseph [REMOVED]
Cancelling P.S.C. MO. No. Water Schedules [Original] SHEET No.
[Revised]

MISSOURI-AMERICAN WATER COMPANY For CITY OF ST. JOSEPH, MO. AND VICINITY
Name of Issuing Corporation Community, Town or City
(ST. JOSEPH DISTRICT)

CLASSIFICATION OF SERVICE
WATER FOR BUILDING AND CONSTRUCTION PURPOSES

FEB - 1 1984

Meter Rates

A meter will be installed on a fire hydrant or on a service connection to provide water for construction purposes.

The cost of installing and removing the temporary service connection and meter setting, or the connection made to the fire hydrant, shall be paid for by the Customer.

The Company may require an application to be signed and a meter deposit made, and the account handled in the same manner as any other metered account.

MISSOURI
Public Service Commission

FILED
APR - 1 1984
Public Service Commission

*Indicates new rate or text
+Indicates change

DATE OF ISSUE January 30, 1984 DATE EFFECTIVE April 1, 1984
month day year month day year

ISSUED BY G. W. Thornburg, President 2707 Pembroke Ln., St. Joseph, MO.
name of officer title address

Missouri-American Water Company
Name of Issuing Corporation

For

City of St. Joseph, MO and Vicinity
Community, Town or City

**CLASSIFICATION OF SERVICE
RETURNED DEPOSIT ITEM CHARGE**

Provided a Customer's check or Electronic Fund Transfer ("EFT") is properly processed by the Company, if a check or EFT that has been received as payment for service is returned by the bank unpaid, a Returned Deposit Item charge will be assessed to cover the cost of processing this transaction. Refer to Sheet No. 1B for fee. +
+

The Returned Deposit Item charge for the dishonored check or EFT may be reflected, at the Company's option, when the Company returns the dishonored check or EFT or may be charged on the Customer's next billing.

The Company may serve a Customer on a cash-only basis if more than one check or Returned Deposit Item of the Customer is returned NSF or any other valid return reason in a 12-month period. "Cash" shall be deemed to mean U.S. currency, money order, or certified check. *
*
*

* Indicates new rate or text
+ Indicates change

DATE OF ISSUE: June 18, 2010

DATE OF EFFECTIVE: July 1, 2010

ISSUED BY: Frank Kartmann, President
727 Craig Road, St. Louis, MO 63141

FORM NO. 13

P.S.C. MO. NO. 1

CANCELLING (1st Revised)
(Original)

SHEET NO. 4-A
SHEET NO. 4-A

MISSOURI-AMERICAN WATER COMPANY
NAME OF ISSUING CORPORATION

FOR CITY OF ST. JOSEPH, MO AND VICINITY
COMMUNITY, TOWN, OR CITY

CLASSIFICATION OF SERVICE RETURNED DEPOSIT ITEM CHARGE	+
<p>Provided a Customer's check or Electronic Fund Transfer ("EFT") is properly processed by the Company, if a check or EFT that has been received as payment for service is returned by the bank unpaid, a Returned Deposit Item charge of twelve dollars (\$12.00) will be assessed to cover the cost of processing this transaction.</p>	<p>+</p> <p>+</p> <p>+</p>
<p>The Returned Deposit Item charge for the dishonored check or EFT may be reflected, at the Company's option, when the Company returns the dishonored check or EFT or may be charged on the Customer's next billing.</p>	<p>+</p> <p>+</p>
<p>* Indicates new rate or text + Indicates change</p>	

DATE OF ISSUE February 28, 2003 DATE EFFECTIVE April 11, 2003
month day year month day year

ISSUED BY: David P. Abernathy, Vice President, 535 N. New Ballas Road
Corporate Counsel and Secretary St. Louis, MO 63141
Name of Officer, Title Address

MISSOURI-AMERICAN WATER COMPANY
NAME OF ISSUING CORPORATION

FOR CITY OF ST. JOSEPH, MO AND VICINITY
COMMUNITY, TOWN, OR CITY

RECEIVED

CLASSIFICATION OF SERVICE RETURNED CHECK CHARGE	NOV 12 1997 MISSOURI Public Service Commission
<p>Provided a Customer's check is properly processed by the Company, if a check that has been received as payment for service is returned by the bank unpaid, a charge of twelve dollars (\$12.00) will be assessed to cover the cost of processing this transaction.</p> <p>The charge for the dishonored check may be reflected, at the Company's option, when the Company returns the dishonored check or may be charged on the Customer's next billing.</p>	
<p>* Indicates new rate or text + Indicates change</p>	

CANCELLED

APR 11 2003
By *1st RS 4-A*
Public Service Commission
MISSOURI

DATE OF ISSUE November 12, 1997
month day year

DATE EFFECTIVE ~~November 12, 1997~~
month day year

ISSUED BY: W.F. L'Ecuyer, Vice President & Manager
Name of Officer, Title

St. Joseph, MO
Address
FILED

NOV 14 1997
97-237
P.O. PUBLIC SERVICE COM.

FORM No. 13 P.S.C. MO. No. 1 First [Original] SHEET No. 5
 All Previous [Revised]
 Cancelling P.S.C. MO. No. 1 [Original] SHEET No. 5
 [Revised]

MISSOURI-AMERICAN WATER COMPANY For CITY OF ST. JOSEPH, MO. AND VICINITY
 Name of Issuing Corporation Community, Town or City
 (ST. JOSEPH DISTRICT) **FILED**

Map of service area of Missouri-American Water Company **JUN 10 1992**
 in addition to the City of St. Joseph and vicinity
 as authorized by Case No. WM-92-84 **MO. PUBLIC SERVICE COMM.**

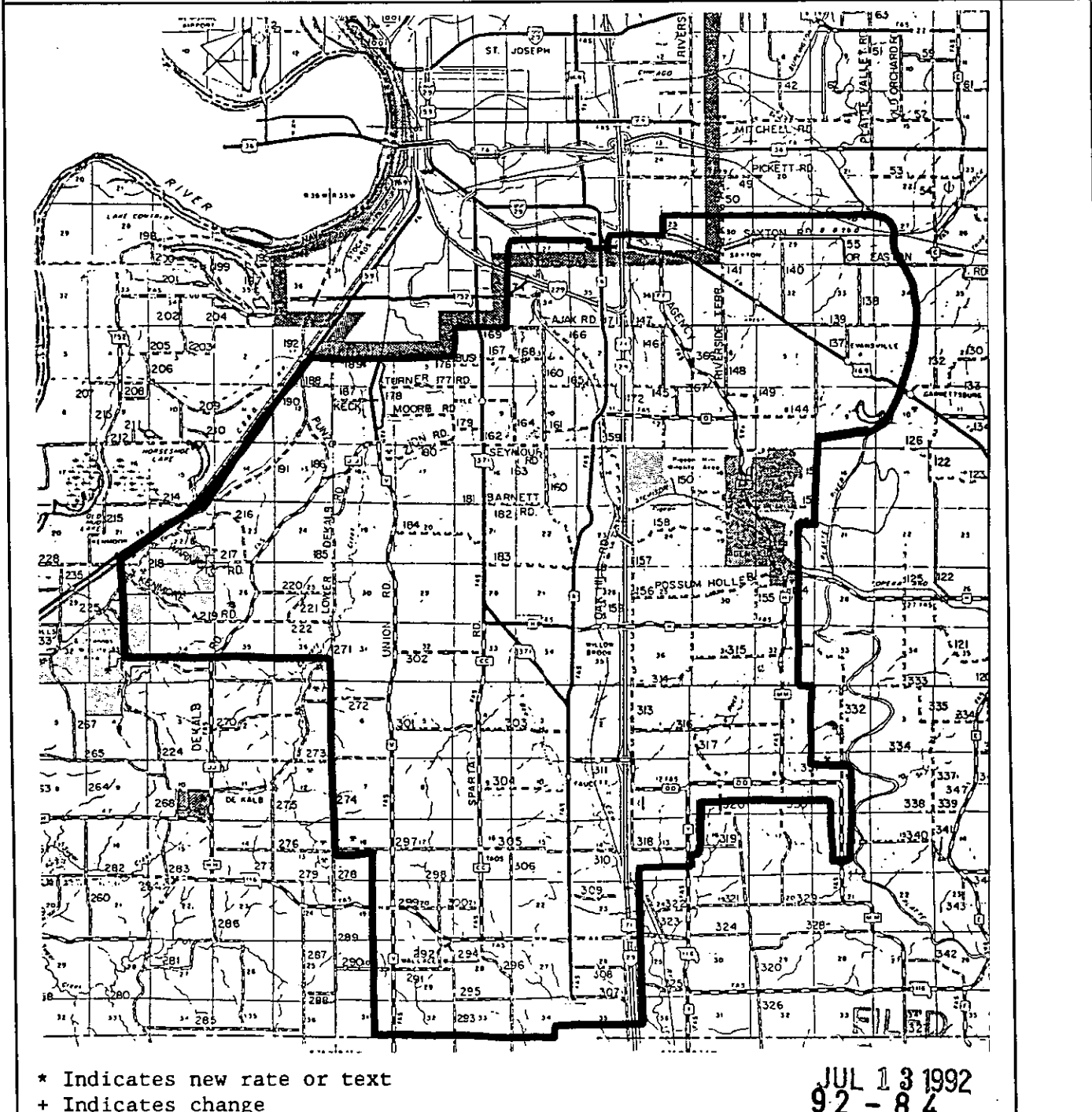

* Indicates new rate or text
 + Indicates change

JUL 13 1992
92-84

DATE OF ISSUE June 11, 1992 DATE EFFECTIVE July 13, 1992
 month day year month day year

ISSUED BY G. W. Thornburg, President 1003 E. St. Maartens Drive, St. Joseph, MO
 name of officer title address

FORM No. 13 P.S.C. MO. No. 1 [Original] SHEET No. 5
 All Previous St. Joseph [REVISED]
 Cancelling P.S.C. MO. No. Water Schedules [Original] SHEET No.
 [Revised]
 MISSOURI-AMERICAN WATER COMPANY For CITY OF ST. JOSEPH, MO. AND VICINITY
 Name of Issuing Corporation Community, Town or City
 (ST. JOSEPH DISTRICT)

FEB - 1 1984

MISSOURI

Public Service Commission

This sheet left blank.

CANCELLED

JUL 13 1992
 BY et R.S.#5
 Public Service Commission
 MISSOURI

FILED

APR - 1 1984

Public Service Commission

*Indicates new rate or text
 +Indicates change

DATE OF ISSUE January 30, 1984 DATE EFFECTIVE April 1, 1984
 month day year month day year

ISSUED BY G. W. Thornburg, President 2707 Pembroke Ln., St. Joseph, MO.
 name of officer title address

FORM No. 13 P.S.C. MO. No. 1 [Original] SHEET No. 5A

All Previous [Revised]

Cancelling P.S.C. MO. No. _____ [Original] SHEET No. _____

[Revised]

MISSOURI-AMERICAN WATER COMPANY For CITY OF ST. JOSEPH, MO. AND VICINITY

Name of Issuing Corporation

Community, Town or City

(ST. JOSEPH DISTRICT)

RECEIVED

Service area of Missouri-American Water Company
in addition to the City of St. Joseph and vicinity JUN 10 1992
as authorized by Case No. WM-92-84

MO. PUBLIC SERVICE COMM.

Beginning at a point on the city limit line of the City of St. Joseph, Buchanan County, Missouri, and said point being the Northwest Corner of the Southwest Quarter (SW $\frac{1}{4}$) of Section Five (5), Township Fifty-six (56), Range Thirty-five (35); thence East along the East and West centerline of said Section Five (5) to the East line of said Section Five (5); thence North along the line of said Section Five (5) to the South line of Section Thirty-three (33), Township Fifty-seven (57) North, Range Thirty-five (35) West; thence East along the South line of said Section Thirty-three (33); thence North along the East line of said Section Thirty-three (33) and of Section Twenty-eight (28), Township Fifty-seven (57) North, Range Thirty-five (35) West to the East and West centerline of Section Twenty-seven (27), Township Fifty-seven (57), Range Thirty-five (35); thence East along the East and West centerline of Section Twenty-seven (27) and Section Twenty-six (26), Township Fifty-seven (57), Range Thirty-five (35) to the North-South centerline of said Section Twenty-six (26); thence South along said North-South centerline, a distance of 1,850 feet; thence East to the West right-of-way line of Interstate Highway 29; thence Northerly along the West right-of-way line of said Interstate Highway 29 to the East-West centerline of said Section Twenty-six (26); thence East along said East-West Centerline to the East line of said Section Twenty-six (26); thence South on said Section line 0°32' East, a distance of 104 feet; thence South 57°32' East, a distance of 330 feet; thence South 70°32' East, a distance of 670 feet; thence North 85°17" East, a distance of 528.71 feet; thence South 302.62 feet; thence South 89°40' East, a distance of 1,112.36 feet; thence North 39°40" West 480.53 feet; thence North 47°49" West 199.29 feet to the Northeast Corner of Lot one (1), "MUNGER'S SUBDIVISION"; thence due North to the North line of the C.B.&W. Railroad Right-of-Way, said point being the South line of Saxton Road, thence Easterly along the North line of said right-of-way to the East line of the Southwest Quarter (SW $\frac{1}{4}$) of Section Twenty-five (25), Township Fifty-seven (57) North, Range Thirty-five (35) West; thence North along the North and South centerline of said Section Twenty-five (25) to the Northwest Corner of the Southwest Quarter (SW $\frac{1}{4}$) of the Northeast

FILED

JUL 13 1992

92-84

Public Service Commission

* Indicates new rate or text
+ Indicates change

DATE OF ISSUE June 11, 1992 DATE EFFECTIVE July 13, 1992
month day year month day year

ISSUED BY G. W. Thornburg, President 1003 E. St. Maartens Drive, St. Joseph, MO
name of officer title address

FORM No. 13 P.S.C. MO. No. 1 [Original] SHEET No. 5B
All Previous [Revised]
 Cancelling P.S.C. MO. No. _____ [Original] SHEET No. _____
 _____ [Revised]

MISSOURI-AMERICAN WATER COMPANY For CITY OF ST. JOSEPH, MO. AND VICINITY
 Name of Issuing Corporation Community, Town or City
 (ST. JOSEPH DISTRICT)

Service area of Missouri-American Water Company **RECEIVED**
in addition to the City of St. Joseph and vicinity
as authorized by Case No. WM-92-84 JUN 10 1992

Continued description -

MO. PUBLIC SERVICE COMM.

Quarter (NE $\frac{1}{4}$) of said Section Twenty-five (25), thence East along the North line of the South Half (S $\frac{1}{2}$) of the Northeast Quarter (NE $\frac{1}{4}$) of said Section Twenty-five (25) to the Northeast Corner of said South Half (S $\frac{1}{2}$) of said Northeast Quarter (NE $\frac{1}{4}$) of said Section Twenty-Five (25); thence along the Range line between Ranges Thirty-five (35) and Thirty-four (34) to the Northwest Corner of the Southwest Quarter (SW $\frac{1}{4}$) of the Northwest Quarter (NW $\frac{1}{4}$) of Section Thirty (30), Township Fifty-seven (57), Range Thirty-four (34); thence East along the North line of the South Half (S $\frac{1}{2}$) of the North Half (N $\frac{1}{2}$) of Section Thirty (30), twenty-nine (29), Twenty-eight (28) and Twenty-seven (27) to the center of the Platte River; thence Southerly along the center of the Platte River to a point on the South line of the North Half (N $\frac{1}{2}$) of the South Half (S $\frac{1}{2}$) of Section Nine (9), Township Fifty-six (56), Range Thirty-four (34); thence West along the South line of the North Half (N $\frac{1}{2}$) of the South Half (S $\frac{1}{2}$) of Section (9), Township Fifty-six (56), Range Thirty-four (34), to the Northeast Corner of the South Half (S $\frac{1}{2}$) of the South Half (S $\frac{1}{2}$) of Section Eight (8), Township Fifty-six (56), Range Thirty-four (34); thence South along the East line of Sections Eight (8), Seventeen (17) and Twenty (20), Township Fifty-six (56), Range Thirty-four (34), to the Southeast Corner of the Northeast Quarter (NE $\frac{1}{4}$) of the Northeast Quarter (NE $\frac{1}{4}$) of said Section Twenty (20); thence West along the South line of said Northeast Quarter (NE $\frac{1}{4}$) of the Northeast Quarter (NE $\frac{1}{4}$) of said Section Twenty (20) to the Southwest Corner of said Northeast Quarter (NE $\frac{1}{4}$) of the Northeast Quarter (NE $\frac{1}{4}$) of said Section Twenty (20); thence South along the east line of the West Half (W $\frac{1}{2}$) of the East Half (E $\frac{1}{2}$) of Sections Twenty (20), twenty-nine (29) and Thirty-two (32), Township Fifty-Six (56), Range Thirty-four (34) to the Southeast Corner of the Southwest Quarter (SW $\frac{1}{4}$) of the Southeast Quarter (SE $\frac{1}{4}$) of said Section thirty-two (32); thence East along the Township line between Townships Fifty-six (56) and Fifty-five (55) to the Northeast Corner of Section Five (5), Township Fifty-five (55), Range Thirty-four (34); thence South along the East line of

FILED

JUL 13 1992

92-84

Public Service Commission

* Indicates new rate or text
 + Indicates change

DATE OF ISSUE June 11, 1992 DATE EFFECTIVE July 13, 1992
 month day year month day year

ISSUED BY G. W. Thornburg, President 1003 E. St. Maartens Drive, St. Joseph, MO
 name of officer title address

FORM No. 13 P.S.C. MO. No. 1 [Original] SHEET No. 5C
All Previous [Revised]
 Cancelling P.S.C. MO. No. _____ [Original] SHEET No. _____
 _____ [Revised]
MISSOURI-AMERICAN WATER COMPANY For CITY OF ST. JOSEPH, MO. AND VICINITY
 Name of Issuing Corporation Community, Town or City
 (ST. JOSEPH DISTRICT)

Service area of Missouri-American Water Company **RECEIVED**
in addition to the City of St. Joseph and vicinity
as authorized by Case No. WM-92-84 JUN 10 1992

Continued description -

MO. PUBLIC SERVICE COMM.

Sections Five (5) and Eight (8), Township Fifty-five (55), Range Thirty-four (34), to the Northwest Corner of the Southwest Quarter (SW $\frac{1}{4}$) of the Northwest Quarter (NW $\frac{1}{4}$) of Section Nine (9), Township Fifty-five (55), Range Thirty-four (34); thence East along the North line of the South Half (S $\frac{1}{2}$) of the North Half (N $\frac{1}{2}$) of said Section Nine (9) to the Northeast Corner of the Southwest Quarter (SW $\frac{1}{4}$) of the Northeast Quarter (NE $\frac{1}{4}$) of said Section Nine (9); thence South along the East line of the West Half (W $\frac{1}{2}$) of the East Half (E $\frac{1}{2}$) of Sections Nine (9) and Sixteen (16), Township Fifty-five (55), Range Thirty-four (34), to the Southeast corner of the Northwest Quarter (NW $\frac{1}{4}$) of the Southeast Quarter (SE $\frac{1}{4}$) of said Section Sixteen (16); thence West along the South line of the North Half (N $\frac{1}{2}$) of the South Half (S $\frac{1}{2}$) of said Section Sixteen (16) to the Southwest Corner of the Northeast Quarter (NE $\frac{1}{4}$) of the Southwest Quarter (SW $\frac{1}{4}$) of said Section Sixteen (16); thence North along the West line of the East Half (E $\frac{1}{2}$) of the West Half (W $\frac{1}{2}$) of said Sections Sixteen (16) and Nine (9) to the Northwest Corner of the Southeast Quarter (SE $\frac{1}{4}$) of the Southwest Quarter (SW $\frac{1}{4}$) of said Section Nine (9); thence West along the South line of the North Half (N $\frac{1}{2}$) of the South Half (S $\frac{1}{2}$) of Sections Nine (9), Eight (8) and Seven (7), Township Fifty-five (55), Range Thirty-four (34) to the Southwest Corner of the Northeast Quarter (NE $\frac{1}{4}$) of the Southwest Quarter (SW $\frac{1}{4}$) of said Section Seven (7); thence South along the East line of the West Half (W $\frac{1}{2}$) of the West Half (W $\frac{1}{2}$) of Sections Seven (7) and Eighteen (18), Township Fifty-five (55), Range Thirty-four (34) to the Southeast corner of the Northwest Quarter (NW $\frac{1}{4}$) of the Southwest Quarter (SW $\frac{1}{4}$) of said Section Eighteen (18); thence West along the South line of the Northwest Quarter (NW $\frac{1}{4}$) of the Southwest Quarter (SW $\frac{1}{4}$) of said Section Eighteen (18) to the Southwest Corner of the Northwest Quarter (NW $\frac{1}{4}$) of the Southwest Quarter (SW $\frac{1}{4}$) of said Section Eighteen (18); thence along the Range line between Ranges Thirty-five (35) and Thirty-four (34) to the Southeast Corner of the Northeast Quarter (NE $\frac{1}{4}$) of the

FILED

JUL 13 1992

92-84
 Public Service Commission

* Indicates new rate or text
 + Indicates change

DATE OF ISSUE June 11, 1992 DATE EFFECTIVE July 13, 1992
 month day year month day year

ISSUED BY G. W. Thornburg, President 1003 E. St. Maartens Drive, St. Joseph, MO
 name of officer title address

MISSOURI-AMERICAN WATER COMPANY For CITY OF ST. JOSEPH, MO. AND VICINITY
 Name of Issuing Corporation Community, Town or City
 (ST. JOSEPH DISTRICT)

Service area of Missouri-American Water Company **RECEIVED**
in addition to the City of St. Joseph and vicinity **JUN 10 1992**
as authorized by Case No. WM-92-84

Continued description - MO. PUBLIC SERVICE COMM.

Southeast Quarter (SE $\frac{1}{4}$) of Section Thirteen (13), Township Fifty-five (55), Range Thirty-five (35); thence West along the South line of the North Half (N $\frac{1}{2}$) of the South Half (S $\frac{1}{2}$) of said Section Thirteen (13) to the Southwest Corner of the Northwest Quarter (NW $\frac{1}{4}$) of the Southwest Quarter (SW $\frac{1}{4}$) of said Section Thirteen (13); thence South along the East line of Sections Fourteen (14), Twenty-three (23), Twenty-six (26) and Thirty-five (35); Township Fifty-five (55), Range Thirty-five (35) to the Southeast corner of the Northeast Quarter (NE $\frac{1}{4}$) of said Section Thirty-five (35); thence West along the East and West centerline of Sections Thirty-five (35) and Thirty-four (34), Township Fifty-five (55), Range Thirty-five (35) to the North-South centerline of the East Half (E $\frac{1}{2}$) of Section Thirty-four (34), Township Fifty-five (55), Range Thirty-five (35); thence South along said North-South centerline to the county line between Platte and Buchanan Counties; thence West along said county line to the North-South centerline of the East Half (E $\frac{1}{2}$) of Section Thirty-one (31), Township Fifty-five (55), Range Thirty-five (35); thence North along the North-South centerline of the East Half (E $\frac{1}{2}$) of Sections Thirty-one (31), Thirty (30), Nineteen (19) and Eighteen (18), Township Fifty-five (55), Range Thirty-five (35), to the East-West centerline of said Section Eighteen (18); thence West to the Range line between Range Thirty-five (35) and Range Thirty-six (36); thence North along said Range line to the East-West centerline of Section Thirty-six (36), Township Fifty-six (56), Range Thirty-six (36); thence West along the centerline of Sections Thirty-six (36), Thirty-five (35), Thirty-four (34) and Thirty-three (33), Township Fifty-six (56), Range Thirty-six (36) to the North-South centerline of said Section Thirty-three (33); thence North along the North-South centerline of Sections Thirty-three (33), Twenty-eight (28) and Twenty-one (21), Township Fifty-six (56), Range Thirty-six (36) to the centerline of U.S. Highway 59, thence Northeasterly along said centerline of U.S. Highway 59 to the East-West centerline of Section Fourteen (14), Township Fifty-six (56) North, Range Thirty-Six (36) West; thence East to the center of said Section

FILED
JUL 13 1992
92 - 84
 Public Service Commission

* Indicates new rate or text
 + Indicates change

DATE OF ISSUE June 11, 1992 DATE EFFECTIVE July 13, 1992
 month day year month day year

ISSUED BY G. W. Thornburg, President 1003 E. St. Maartens Drive, St. Joseph, MO
 name of officer title address

FORM No. 13 P.S.C. MO. No. 1 [Original] SHEET No. 5E
 [Revised]
 Cancelling P.S.C. MO. No. All Previous [Original] SHEET No. _____
 [Revised]
MISSOURI-AMERICAN WATER COMPANY For CITY OF ST. JOSEPH, MO. AND VICINITY
 Name of Issuing Corporation Community, Town or City
 (ST. JOSEPH DISTRICT)

<p style="text-align: center;"><u>Service area of Missouri-American Water Company in addition to the City of St. Joseph and vicinity as authorized by Case No. WM-92-84</u></p>	RECEIVED
<p style="text-align: right;">JUN 10 1992</p> <p>Continued description -</p> <p style="text-align: right;">MO. PUBLIC SERVICE COMM.</p> <p>Fourteen (14); thence North along the North-South Centerline of Section Fourteen (14) to the North line of said Section Fourteen (14); thence East along the North line of said Section Fourteen (14) to the Southwest Corner of Section Twelve (12), Township Fifty-six (56), Range Thirty-six (36); thence North along the West line of said Section Twelve (12) to the centerline of U.S. Highway 59; thence Northeasterly along said centerline of U.S. Highway 59 to the East-West centerline of Section One (1), Township Fifty-six (56), Range Thirty-six (36); thence East along the East-West centerline of Section One (1) to the Range line between Range Thirty-six (36) and Range Thirty-five (35); thence along said Range line to the East-West centerline of said Section Six (6), Township Fifty-six (56), Range Thirty-five (35); thence East along said East-West centerline of said Section Six (6) to the point of beginning.</p>	<p style="text-align: center; font-size: 24px; font-weight: bold;">FILED</p> <p style="text-align: center;">JUL 13 1992 92 - 84 Public Service Commission</p>
<p>* Indicates new rate or text + Indicates change</p>	

DATE OF ISSUE June 11, 1992 DATE EFFECTIVE July 13, 1992
 month day year month day year

ISSUED BY G. W. Thornburg, President 1003 E. St. Maartens Drive, St. Joseph, MO
 name of officer title address

FORM NO. 13

P.S.C.MO. No. 1

{ Original }
{ Revised }

SHEET No. 5F

Cancelling P.S.C.MO. No. _____

{ Original }
{ Revised }

SHEET No. _____

MISSOURI-AMERICAN WATER COMPANY

Name of Issuing Corporation

For CITY OF ST. JOSEPH, MO. AND VICINITY

Community, Town or City

(St. Joseph District)

MAP OF SERVICE AREA OF MISSOURI-AMERICAN WATER COMPANY
IN ANDREW COUNTY AS AUTHORIZED BY CASE NO. WA-97-46

RECEIVED

NOV 20 1997

MISSOURI
Public Service Commission

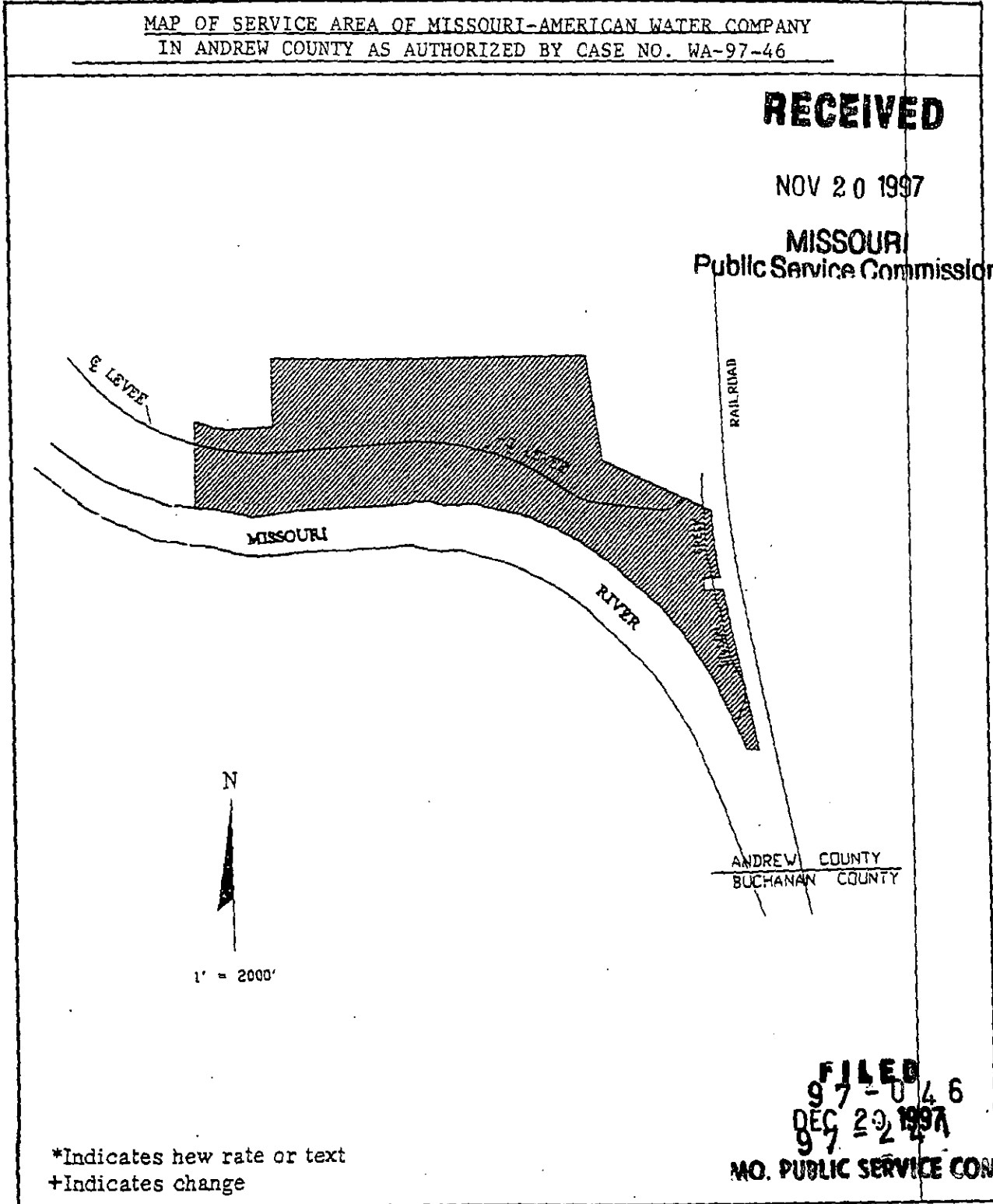

*Indicates new rate or text
+Indicates change

FILED
97-0146
DEC 20 1997
MO. PUBLIC SERVICE COMMISSION

DATE OF ISSUE NOV 20 1997
month day year

DATE EFFECTIVE DEC 20 1997
month day year

ISSUED BY Wm L'Ecuyer, V.Pres., 1003 E. St. Maartens Dr., St. Joseph, MO
name of officer title address

FORM NO. 13

P.S.C.MO. No. 1

{ Original } SHEET No. 56
{ Revised }

Cancelling P.S.C.MO. No. _____

{ Original } SHEET No. _____
{ Revised }

MISSOURI-AMERICAN WATER COMPANY
Name of Issuing Corporation

For CITY OF ST. JOSEPH, MO. AND VICINITY
Community, Town or City
(St. Joseph District)

SERVICE AREA OF MISSOURI-AMERICAN WATER COMPANY
IN ANDREW COUNTY AS AUTHORIZED BY CASE NO. WA-97-46

RECEIVED

NOV 20 1997

Missouri-American Water Company — Andrew County, Missouri

MISSOURI
Public Service Commission

A tract of land in Sections 13, 14, and 24, Township 58 North, Range 36 West, and in Sections 18 and 19, lying West of the Westerly right-of-way of the C.B. & Q. Railroad, now Burlington Northern Railroad, in Township 58 North, Range 35 West, together with all accretions to said lands West or South to the Missouri River, except 1 1/2 acres, more or less, to the Boy Scouts of America for water purposes as recorded in Book 186, Page 59, Deed Records of Andrew County, Missouri, and except all that part of a tract of land by Quit-Claim Deed to Nodaway Island Drainage District No. 1, recorded in Book 192, Page 146, dated February 7, 1947, all in Andrew County, Missouri, and being more particularly described as follows: Commencing at the Northeast corner of the Southeast Quarter of Section 14, Township 58 North, Range 36 West, thence along the North line of the Southeast Quarter North 89°51'57" West, 1400.62 feet to the West line of the East half of the Southeast Quarter of said Section 14; thence South 00°52'35" West along said Quarter Quarter line 1146.21 feet to a point in the center of a ditch; thence along center of said ditch the following bearings and distances: South 85°48'42" West, 512.40 feet; thence South 86°42'36" West, 361.44 feet; thence North 79°38'00" West, 110.53 feet; thence North 74°08'49" West, 451.05 feet to a point on the West line of the Southeast Quarter of Section 14; thence along the West line of said Southeast Quarter of Section 14 South 01°41'25" West, 1490.03 feet to a point on the high bank of the Missouri River; thence along the said high bank the following bearings and distances: North 89°41'27" East, 37.59 feet; South 79°26'53" East, 180.61 feet; South 85°27'46" East, 157.38 feet; South 82°11'42" East, 244.13 feet; South 75°33'51" East, 327.73 feet; North 71°44'17" East, 150.92 feet; South 72°04'22" East, 255.32 feet; North 72°13'13" East, 152.11 feet; South 84°51'08" East, 130.56 feet; North 82°17'39" East, 841.93 feet; North 77°49'20" East, 457.46 feet; North 88°53'27" East, 436.96 feet; North 86°56'01" East, 95.46 feet; North 84°33'18" East, 222.55 feet; North 85°57'20" East, 164.05 feet; North 67°35'58" East, 117.99 feet; South 84°35'28" East, 118.10 feet; South 89°45'41" East, 115.23 feet; South 72°49'36" East, 187.84 feet; South 72°09'59" East, 53.94 feet; South 89°16'40" East, 337.21 feet; North 84°03'19" East, 220.99 feet; South 72°46'18" East, 277.33 feet; South 79°26'23" East, 208.73 feet; South 76°45'21" East, 217.44 feet; South 75°29'39" East, 179.68 feet; South 70°25'32" East, 175.37 feet; South 63°45'34" East, 196.98 feet; South 61°48'32" East, 68.40 feet; South 73°55'16" East, 109.48 feet; South 63°03'40" East, 171.73 feet; South 65°34'41" East, 187.49 feet; South 60°05'55" East, 185.55 feet; South 54°04'00" East, 178.68 feet; South 56°39'16" East, 237.15 feet; South 55°26'15" East, 165.70 feet; South 49°38'02" East, 208.80 feet; South 48°17'04" East, 279.28 feet; South 50°15'03" East, 231.02 feet; South 46°04'08" East, 247.01 feet; South 48°15'28" East, 196.78 feet; South 41°28'48" East, 263.41 feet; South 40°34'16" East, 235.09 feet; South 35°40'07" East, 228.01 feet; South 34°02'31" East, 752.92 feet; South 24°46'48" East, 1301.82 feet; thence leaving said high bank of the Missouri River at a point on the South line of the North one-half of the Southwest Quarter of said Section 19, along the South line of said North one-half South 89°56'16" East 205.45 feet to a point on the Westerly right-of-way line of the C.B. & Q. Railroad; thence North 1°50'51" West,

*Indicates new rate or text
+Indicates change

9 FILED 6
DEC 20 1997
97-261

MISSOURI PUBLIC SERVICE COM

DATE OF ISSUE NOV 20 1997
month day year

DATE EFFECTIVE _____
month day year

ISSUED BY Wm. L'Ecuyer, V.Pres., 1003 E. St. Maartens Dr., St. Joseph, MO
name of officer title address

MISSOURI-AMERICAN WATER COMPANY
Name of Issuing Corporation

For CITY OF ST. JOSEPH, MO. AND VICINITY
Community, Town or City
(St. Joseph District)

RECEIVED

SERVICE AREA OF MISSOURI-AMERICAN WATER COMPANY
IN ANDREW COUNTY AS AUTHORIZED BY CASE NO. WA-97-46

JAN 27 1998

MISSOURI
Public Service Commission

2698.08 feet to a point on the South line of the tract sold to the Boy Scouts of America recorded in Book 186, Page 59; thence along said South line North 89°56'16" East 330.00 feet; thence North 00°03'44" East, 198.00 feet; thence South 89°56'16" East, 288.24 feet to a point on the Westerly right-of-way line of the C.B. & Q. Railroad; thence North 11°50'51" West, 240.95 feet along said Westerly right-of-way line to a point on a curve to the right having a radius of 7541.57 feet for an arc length of 879.66 feet chord bearing North 05°05'05" West, to a point in line with an existing drainage ditch from the Northwest; thence North 64°31'29" West, 539.16 feet along the center of said drainage ditch to the center line of an existing levee; thence along the former western boundary of said drainage ditch North 64°30' West 1518.3 feet; thence North 8°29' West 1788.8 feet to the North line of the Southeast Quarter of said Section 13; thence North 89°57' West 4035.3 feet along the North line of the Southeast Quarter and Southwest Quarter of said Section 13 to the point of beginning; EXCEPT all that part of a tract of land by Quit-Claim Deed to Nodaway Island Drainage District No. 1, recorded in Book 192, Page 146, dated February 7, 1947, being described as follows: Beginning at a point 250 feet North and 170.8 feet East of the center of the Southeast Quarter of Section 13, Township 58, Range 36, Andrew County, Missouri; thence South 8°10' East, 1685.5 feet; thence South 3° East 874.9 feet; thence North 87° East 200 feet; thence North 3° West, 874.9 feet; thence North 8°10' West, 1685.5 feet; thence West 202.0 feet to the place of beginning. Subject to public roads and highways.

+

FILED

FEB 26 1998

MISSOURI
Public Service Commission

*Indicates new rate or text
+Indicates change

DATE OF ISSUE January 27, 1998
month day year

DATE EFFECTIVE February 26, 1998
month day year

ISSUED BY Wm. L'Ecuyer, V.Pres., 1003 E. St. Maartens Dr., St. Joseph, MO
name of officer title address

FORM NO. 13

P.S.C.MO. No. 1

{ Original }
{ Revised }
{ Original }
{ Revised }

SHEET No. 5H

Cancelling P.S.C.MO. No. _____

SHEET No. _____

MISSOURI-AMERICAN WATER COMPANY
Name of Issuing Corporation

For CITY OF ST. JOSEPH, MO. AND VICINITY
Community, Town or City
(St. Joseph District)

RECEIVED

SERVICE AREA OF MISSOURI-AMERICAN WATER COMPANY
IN ANDREW COUNTY AS AUTHORIZED BY CASE NO. WA-97-46

NOV 20 1997

MISSOURI
Public Service Commission

2698.08 feet to a point on the South line of the tract sold to the Boy Scouts of America recorded in Book 186, Page 59; thence along said South line North 89°56'16" West, 330.00 feet; thence North 00°03'44" East, 198.00 feet; thence South 89°56'16" East, 288.24 feet to a point on the Westerly right-of-way line of the C.B. & Q. Railroad; thence North 11°50'51" West, 240.95 feet along said Westerly right-of-way line to a point on a curve to the right having a radius of 7541.57 feet for an arc length of 879.66 feet chord bearing North 05°05'05" West, to a point in line with an existing drainage ditch from the Northwest; thence North 64°31'29" West, 539.16 feet along the center of said drainage ditch to the center line of an existing levee; thence along the former western boundary of said drainage ditch North 64°30' West 1518.3 feet; thence North 8°29' West 1788.8 feet to the North line of the Southeast Quarter of said Section 13; thence North 89°57' West 3121.4 feet along the North line of the Southeast Quarter and Southwest Quarter of said Section 13 to the point of beginning; EXCEPT all that part of a tract of land by Quit-Claim Deed to Nodaway Island Drainage District No. 1, recorded in Book 192, Page 146, dated February 7, 1947, being described as follows: Beginning at a point 250 feet North and 170.8 feet East of the center of the Southeast Quarter of Section 13, Township 58, Range 36, Andrew County, Missouri; thence South 8°10' East, 1685.5 feet; thence South 3° East 874.9 feet; thence North 87° East 200 feet; thence North 3° West, 874.9 feet; thence North 8°10' West, 1685.5 feet; thence West 202.0 feet to the place of beginning. Subject to public roads and highways.

CANCELLED

FEB 26 1998

By LSPS#5H
Public Service Commission
MISSOURI

FILED
97-046
DEC 20 1997
97-241
MO. PUBLIC SERVICE COMMISSION

*Indicates new rate or text
+Indicates change

DATE OF ISSUE NOV 20 1997
month day year

DATE EFFECTIVE DEC 20 1997
month day year

ISSUED BY Wm. L'Ecuyer, V.Pres., 1003 E. St. Maartens Dr., St. Joseph, MO
name of officer title address

MISSOURI-AMERICAN WATER COMPANY
Name of Issuing Corporation

For CITY OF ST. JOSEPH, MO. AND VICINITY
Community, Town or City
(St. Joseph District)

RECEIVED

RAW WATER LINES OF MISSOURI-AMERICAN WATER COMPANY

IN ANDREW COUNTY AS AUTHORIZED BY CASE NO. WA-97-46

JUN 29 1998

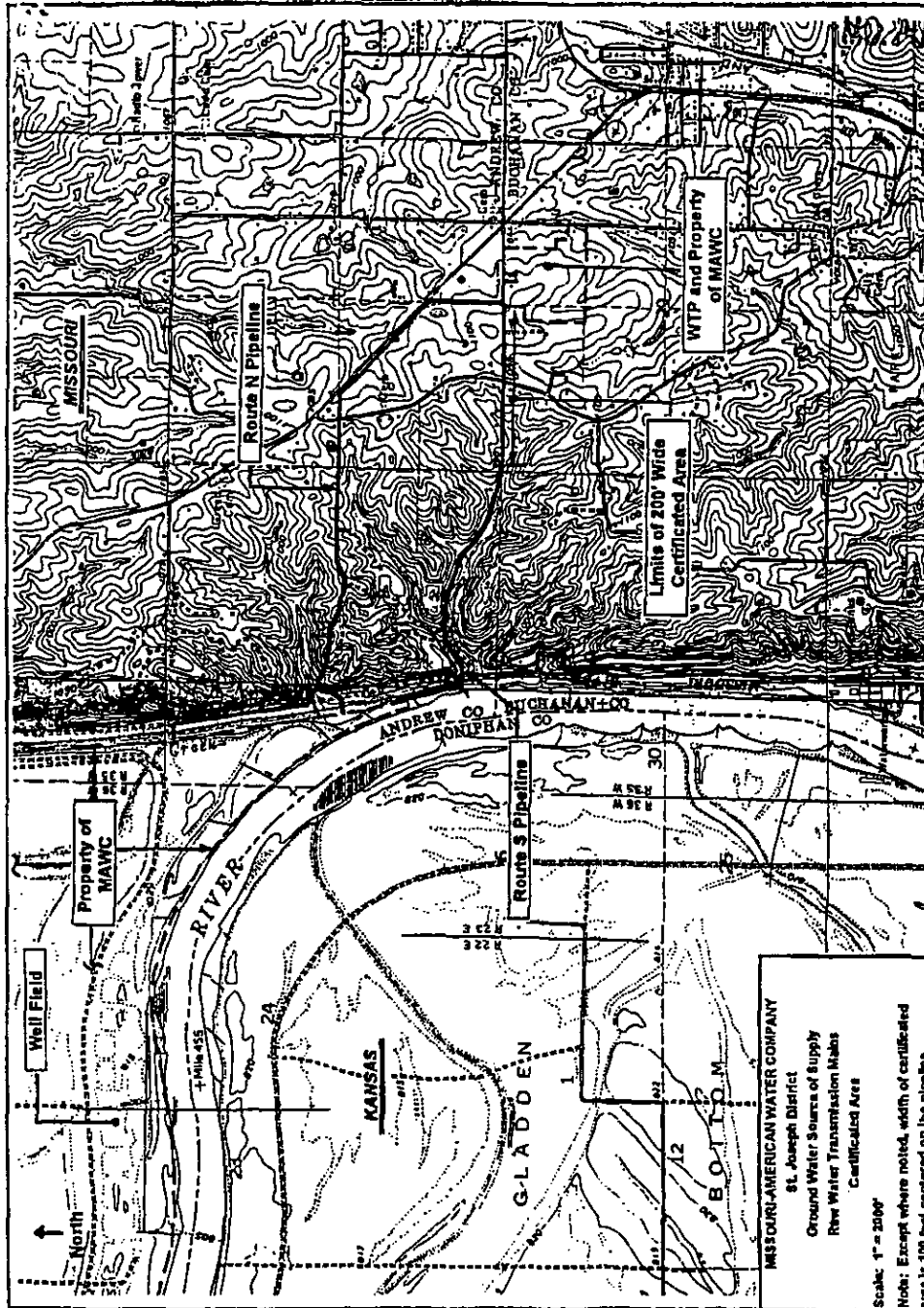

*Indicates new rate or text
+Indicates change

FILED

JUL 29 1998

MISSOURI Public Service Commission

DATE OF ISSUE June 29, 1998
month day year

DATE EFFECTIVE July 29, 1998
month day year

ISSUED BY Wm. L'Ecuyer, V. Pres., 1003 E. St. Maartens Dr., St. Joseph, MO
name of officer title address

MISSOURI-AMERICAN WATER COMPANY
Name of Issuing Corporation

For CITY OF ST. JOSEPH, MO. AND VICINITY
Community, Town or City
(St. Joseph District)

RAW WATER LINES OF MISSOURI-AMERICAN WATER COMPANY
IN ANDREW COUNTY AS AUTHORIZED BY CASE NO. WA-97-46

RECEIVED

JUN 29 1998

Centerline Description
North Route Raw Waterline:

MO. PUBLIC SERVICE COMM

Commencing at the south quarter corner of Section 20, Township 58 North, Range 35 West, Andrew County, Missouri; thence along the south line of said section south 89 degrees 51 minutes 21 seconds west, 4.37 feet to the Point of Beginning; thence north 45 degrees 00 minutes 00 seconds west, 7.92 feet; thence north 00 degrees 16 minutes 52 seconds east, 1166.98 feet; thence north 45 degrees 36 minutes 24 seconds west, 480.26 feet; thence north 46 degrees 30 minutes 58 seconds west, 1013.43 feet; thence north 47 degrees 05 minutes 18 seconds west, 197.82 feet; thence north 46 degrees 29 minutes 55 seconds west, 401.69 feet; thence south 89 degrees 52 minutes 26 seconds west, 345.90 feet; thence north 67 degrees 37 minutes 34 seconds west, 52.78 feet; thence south 89 degrees 52 minutes 26 seconds west, 735.80 feet to the west line of said Section 20; thence south 89 degrees 56 minutes 25 seconds west, 742.23 feet to the east right-of-way line of Interstate 229; thence south 89 degrees 58 minutes 17 seconds west, 328.44 feet; thence south 86 degrees 22 minutes 55 seconds west, 102.55 feet; thence south 89 degrees 27 minutes 47 seconds west, 62.74 feet to the west right-of-way line of Interstate 229; thence continuing south 89 degrees 27 minutes 47 seconds west, 162.28 feet; thence north 86 degrees 19 minutes 01 seconds west 59.03 feet; thence north 89 degrees 04 minutes 28 seconds west, 118.74 feet; thence south 44 degrees 41 minutes 36 seconds west, 102.81 feet; thence south 72 degrees 17 minutes 15 seconds west, 140.74 feet; thence north 83 degrees 37 minutes 04 seconds west, 63.16 feet; thence north 89 degrees 01 minutes 07 seconds west, 79.97 feet; thence south 89 degrees 03 minutes 44 seconds west, 121.57 feet; thence north 67 degrees 21 minutes 34 seconds west, 252.32 feet; thence south 86 degrees 25 minutes 36 seconds west, 79.97 feet; thence south 80 degrees 25 minutes 36 seconds west, 79.97 feet; thence south 73 degrees 40 minutes 36 seconds west, 99.93 feet; thence south 67 degrees 39 minutes 31 seconds west, 115.68 feet to the west line of the southeast 1/4 of Section 19, Township 58 North, Range 35 West, Andrew County, Missouri; thence south 56 degrees 19 minutes 45 seconds west, 55.53 feet; thence south 33 degrees 49 minutes 45 seconds west, 52.69 feet; thence south 78 degrees 49 minutes 45 seconds west, 42.31 feet; thence north 89 degrees 55 minutes 15 seconds west, 203.21 feet; thence south 78 degrees 49 minutes 45 seconds west, 104.96 feet; thence north 78 degrees 40 minutes 15 seconds west, 59.81 feet; thence north 59 degrees 10 minutes 15 seconds west, 205.26 feet; thence north 33 degrees 48 minutes 11 seconds west, 116.86 feet to the south line of the northwest 1/4 of said Section 19, said point being 723.27 feet west of the center of said Section 19; thence north 33 degrees 42 minutes 08 seconds west, 44.03 feet; thence north 56 degrees 12 minutes 08 seconds west, 202.05 feet; thence north 33 degrees 42 minutes 08 seconds west, 54.60 feet; thence north 33 degree 42 minutes 08 seconds west, 77.59 feet; thence north 56 degrees 12 minutes 08 seconds west, 41.85 feet; thence north 78 degrees 47 minutes 52 seconds west, 126.70 feet; thence north 56 degrees 12 minutes 08 seconds west, 104.96 feet; thence north 11 degrees 15 minutes 20 seconds west, 1560.87 feet; thence north 09 degrees 59 minutes 50 seconds west, 553.16 feet; thence north 07 degrees 04 minutes 00 seconds west, 223.06 feet; thence north 51 degrees 05 minutes 53 seconds west, 14.18 feet; thence south 83 degrees 54 minutes 07 seconds west, 127.94 feet to the point where said centerline intersects the westerly right-of-way line of the Chicago, Burlington, and Quincy Railroad, said line also being the east line of property currently owned by the Missouri-American Water Company.

*Indicates new rate or text
+Indicates change

JUL 29 1998

MISSOURI
Public Service Commission

DATE OF ISSUE June 29, 1998
month day year

DATE EFFECTIVE July 29, 1998
month day year

ISSUED BY Wm. L'Ecuyer, V.Pres., 1003 E. St. Maartens Dr., St. Joseph, MO
name of officer title address

MISSOURI-AMERICAN WATER COMPANY

For CITY OF ST. JOSEPH, MO., AND VICINITY

Name of Issuing Corporation

Community, Town or City
(St. Joseph District)

RAW WATER LINES OF MISSOURI-AMERICAN WATER COMPANY
IN ANDREW COUNTY AS AUTHORIZED BY CASE NO. WA-97-46

RECEIVED

JUN 29 1998

Centerline Connector Line
Between North & South Raw Waterlines:

MO. PUBLIC SERVICE COMMISSION

Commencing at the center of Section 19, Township 58 North, Range 35 West, Andrew County, Missouri; thence along the south line of the northwest 1/4 of said section south 89 degrees 55 minutes 45 seconds west, 1156.32 feet; thence north 00 degrees 04 minutes 15 seconds west, 263.97 feet to the Point of Beginning for said line, said point being at the intersection with the north raw waterline; thence south 33 degrees 41 minutes 01 seconds west, 108.80 feet to the eastern right-of-way line of the Chicago, Burlington, and Quincy Railroad; thence south 78 degrees 46 minutes 16 seconds west, 124.65 feet to the western right-of-way line of Chicago, Burlington, and Quincy Railroad, said point also being the east line of property owned by Missouri-American Water Company.

South Route Raw Waterline:

Commencing at the north quarter corner of Section 29, Township 58 North, Range 35 West, Buchanan County, Missouri; thence along the east line of the northwest quarter of said section south 00 degrees 02 minutes 14 seconds west, 35.11 feet to the Point of Beginning; thence south 89 degrees 57 minutes 34 seconds west, 2656.14 feet; thence north 67 degrees 53 minutes 23 seconds west, 79.62 feet to the south line of Section 19, Township 58 North, Range 35 West, Andrew County, Missouri; thence continuing north 67 degrees 53 minutes 23 seconds west, 97.44 feet; thence north 75 degrees 10 minutes 47 seconds west, 392.86 feet to the east right-of-way line of Interstate 229; thence continuing north 75 degrees 10 minutes 47 seconds west, 80.14 feet; thence north 70 degrees 09 minutes 44 seconds west, 79.19 feet; thence north 66 degrees 18 minutes 01 seconds west, 73.83 feet; thence north 63 degrees 45 minutes 09 seconds west, 81.56 feet; thence north 56 degrees 41 minutes 14 seconds west, 141.08 feet; thence north 46 degrees 56 minutes 42 seconds west, 245.18 feet; thence north 55 degrees 17 minutes 49 seconds west, 225.01 feet; thence north 78 degrees 13 minutes 15 seconds west, 281.98 feet to the west right-of-way line of Interstate 229; thence continuing north 78 degrees 13 minutes 15 seconds west, 101.21 feet; thence north 55 degrees 43 minutes 15 seconds west, 187.32 feet; thence north 79 degrees 27 minutes 11 seconds west, 68.83 feet; thence north 87 degrees 56 minutes 54 seconds west, 178.68 feet; thence north 79 degrees 39 minutes 29 seconds west, 123.32 feet; thence south 78 degrees 35 minutes 12 seconds west, 253.22 feet; thence north 75 degrees 18 minutes 01 seconds west, 92.37 feet; thence south 65 degrees 10 minutes 24 seconds west, 93.91 feet; thence south 69 degrees 40 minutes 24 seconds west, 80.02 feet; thence south 59 degrees 03 minutes 00 seconds west, 332.96 feet; thence south 50 degrees 40 minutes 57 seconds west, 61.58 feet; thence south 45 degrees 34 minutes 37 seconds west, 122.45 feet; thence south 68 degrees 04 minutes 37 seconds west, 69.25 feet; thence north 89 degrees 25 minutes 52 seconds west, 311.66 feet; thence north 44 degrees 45 minutes 26 seconds west, 25.64 feet; thence north 00 degrees 14 minutes 34 seconds east, 45.07 feet; thence north 11 degrees 00 minutes 26 seconds west, 116.50 feet; thence north 11 degrees 12 minutes 01 seconds west, 765.0 feet, more or less, to the south boundary of property currently owned by Missouri-American Water Company.

FILED

JUL 29 1998

MISSOURI
Public Service Commission

*Indicates new rate or text
+Indicates change

DATE OF ISSUE June 29, 1998
month day year

DATE EFFECTIVE July 29, 1998
month day year

ISSUED BY Wm. L'Ecuyer, V.Pres., 1003 E. St. Maartens Dr., St. Joseph, MO
name of officer title address

RULES, REGULATIONS AND CONDITIONS OF SERVICE

FEB 11 1984

MISSOURI

Public Service Commission

1. RULES AND REGULATIONS GOVERN RENDERING OF SERVICE

(A) The Rules and Regulations in their entirety as herein set forth, or as they may hereafter be altered or amended in a regular and legal manner, shall govern the rendering of water service, including the extensions of water mains and the making of connections thereto, and every Customer, upon the signing of an application for water service, or upon the taking of water service, shall be bound thereby.

(B) Except for fire and special temporary services, all service will be rendered on a metered basis.

2. DEFINITIONS APPLICABLE TO THE FOLLOWING SECTIONS

(A) A "Customer" is any person, firm, corporation or municipality supplied with water service by Missouri-American Water Company, St. Joseph District, pursuant to these Rules and Regulations.

* (B) The "Company" is Missouri-American Water Company, St. Joseph District, acting through its Officers, Manager or other duly authorized employees or agents.

(C) A service pipe as referred to in these Rules and Regulations consists of the following, viz:

I. The corporation cock, tail piece and lead connection; or the corporation cock and flange connection; or the tapping valve.

II. The curb cock and curb box, or coppersetter when installed in a meter box.

III. The pipe between the Water Company main and the premises supplied.

(D) A premises as contemplated in these Rules is:

I. A building owned or leased by one party and occupied as one business or residence, or;

II. A combination of buildings owned or leased by one party in one common enclosure occupied by one family or business.

FILED

APR 11 1984

Public Service Commission

*Indicates new rate or text
 +Indicates change

DATE OF ISSUE January 30, 1984 DATE EFFECTIVE April 1, 1984
 month day year month day year

ISSUED BY G. W. Thornburg, President 2707 Pembroke Ln., St. Joseph, MO.
 name of officer title address

MISSOURI AMERICAN WATER COMPANY
FOR
ST. JOSEPH, MISSOURI AND VICINITY

RECEIVED

FEB 3 1995

**MISSOURI
Public Service Commission**

2. DEFINITIONS APPLICABLE TO THE FOLLOWING SECTIONS - Continued

III. A building owned by one party, having two or more apartments, offices, or suites of offices, and using one or more halls and entrances in common.

IV. The one side of a double house having a solid vertical partition wall or a building erected as a single family residence served through one street service connection and subsequently converted into apartments or offices or a combination of such, and where separate water supply plumbing would not be practicable.

V. A business establishment in a shopping center.

VI. A single family unit in a town house (row housing) development.

(E) A "Special Fire Connection" is one to which is attached fixtures from which water is taken only for the extinguishment of fire;

(F) A "Temporary Service Connection" is one which is installed for the temporary use of water, including service to individual mobile homes;

(G) Bill means a written demand for payment for service and the taxes and franchise fees related to it; *

(H) Billing period means a normal usage period of not less than twenty-six (26) nor more than thirty-five (35) days for a monthly billed customer nor more than one hundred (100) days for a quarterly billed customer, except for initial, corrected or final bills; *

(I) Complaint means an informal or formal complaint under 4 CSR 240-2.070; *

*Indicates new rate or text
+Indicates change

FILED

MAR 8 1995

MO. PUBLIC SERVICE COMM

DATE OF ISSUE: Feb. 6, 1995

DATE EFFECTIVE: March 8, 1995

ISSUED BY: W. F. L'Ecuyer, V. Pres., 1003 E. St. Maartens Dr., St. Joseph, MO

MISSOURI-AMERICAN WATER COMPANY For CITY OF ST. JOSEPH, MO. AND VICINITY Name of Issuing Corporation Community, Town or City

(ST. JOSEPH DISTRICT) 200020

15051720

RULES, REGULATIONS AND CONDITIONS OF SERVICE

FEB 2 1984

2. DEFINITIONS APPLICABLE TO THE FOLLOWING SECTIONS - Continued MISSOURI Public Service Commission

III. A building owned by one party, having two or more apartments, offices, or suites of offices, and using one or more halls and entrances in common.

IV. The one side of a double house having a solid vertical partition wall or a building erected as a single family residence served through one street service connection and subsequently converted into apartments or offices or a combination of such, and where separate water supply plumbing would not be practicable.

V. A business establishment in a shopping center.

VI. A single family unit in a town house (row housing) development.

(E) A "Special Fire Connection" is one to which is attached fixtures from which water is taken only for the extinguishment of fire.

(F) a "Temporary Service Connection" is one which is installed for the temporary use of water, including service to individual mobile homes.

3. APPLICATIONS FOR WATER SERVICE

(A) All persons, firms or corporations desiring water service must make written application at the office of the Water Company on printed forms provided therefor.

(B) Any change in the identity of the contracting Customer at a premises will require a new application, and the Company may, after reasonable notice discontinue the water supply until such new application has been made and accepted, but the former applicant or consumer of water shall remain liable for water furnished to said premises until he has given notice in writing to the Company to discontinue the supply.

(C) A Customer who has made application for water service to a premises shall be liable for all water service furnished to such premises until such time as the Customer properly notifies the Company to discontinue the service for his account.

*Indicates new rate or text

+Indicates change

CANCELLED

FILED

APR - 1 1984

DATE OF ISSUE January 30, 1984 DATE EFFECTIVE April 1, 1984

ISSUED BY G. W. Thornburg, President name of officer title 2707 Pembroke Ln., St. Joseph, MO. address

MAR 8 1984 BY [Signature] #7 Public Service Commission MISSOURI

RECEIVED

FEB 3 1995

MISSOURI AMERICAN WATER COMPANY
FOR
ST. JOSEPH, MISSOURI AND VICINITY

MO. PUBLIC SERVICE COMM.

2. DEFINITIONS APPLICABLE TO THE FOLLOWING SECTIONS - Continued

(J) Customer means a person or legal entity responsible for payment for service except one denoted as a guarantor; *

(K) Delinquent charge means a charge remaining unpaid by a monthly billed customer at least twenty-one (21) days and for at least sixteen (16) days by a quarterly billed customer from the rendition of the bill by the utility or a charge remaining unpaid after the preferred payment date selected by the customer; *

(L) Delinquent date means the date stated on a bill, which shall be at least twenty-one (21) days for a monthly billed customer, and at least sixteen (16) days for a quarterly billed customer from the rendition of the bill or which shall be the preferred payment date selected by the customer, after which the utility may assess an approved late payment charge in accordance with a utility tariff on file with the commission; *

(M) Deposit means a money advance to the company for the purpose of securing payment of delinquent charges which might accrue to the customer who made the advance; *

(N) Discontinuance of service or discontinuance means a cessation of service not requested by a customer; *

(O) Due date means the date stated on a bill when the charge is considered due and payable; *

(P) Estimated bill means a charge for water service which is not based on an actual reading of the meter or other registering device by an authorized utility representative; *

(Q) Extension agreement means a verbal agreement between the company and the customer extending payment for fifteen (15) days or less; *

FILED

MAR 8 1995

*Indicates new rate or text
+Indicates change

MISSOURI
Public Service Commission

DATE OF ISSUE: Feb. 6, 1995

DATE EFFECTIVE: March 8, 1995

ISSUED BY: W. F. L'Ecuyer, V.Pres., 1003 E. St. Maartens Dr., St. Joseph, Mo. FORM

MISSOURI AMERICAN WATER COMPANY
FOR
ST. JOSEPH, MISSOURI AND VICINITY

RECEIVED

FEB 3 1995

MO. PUBLIC SERVICE COMM.

2. DEFINITIONS APPLICABLE TO THE FOLLOWING SECTIONS - Continued

(R) Guarantee means a written promise from a third party to assume liability up to a specified amount for delinquent charges which might accrue to a particular customer; *

(S) In dispute means any matter regarding a charge or service which is the subject of an unresolved inquiry; *

(T) Late payment charge means an assessment on a delinquent charge in accordance with a company tariff on file with the commission and in addition to the delinquent charge; *

(U) Rendition of a bill means the mailing or hand delivery of a bill by the company to a customer; *

(V) Residential service or service means the provision of or use of a water service for domestic purposes; *

(W) Settlement agreement means an agreement between a customer and the company which resolves any matter in dispute between the parties or provides for the payment of undisputed charges over a period longer than the customer's normal billing period; *

(X) Tariff means a schedule of rates, services and rules approved by the commission; and *

(Y) Termination of service or termination means a cessation of service requested by a customer. *

FILED

MAR 8 1995

*Indicates new rate or text
+Indicates change

MISSOURI
Public Service Commission

DATE OF ISSUE: Feb. 6, 1995

DATE EFFECTIVE: March 8, 1995

ISSUED BY: W. F. L'Ecuyer, V. Pres., 1003 E. St. Maartens Dr., St. Joseph, Mo. FORM

MISSOURI AMERICAN WATER COMPANY
FOR
ST. JOSEPH, MISSOURI AND VICINITY

RECEIVED

FEB 3 1995

MO. PUBLIC SERVICE COMM.

3. APPLICATIONS FOR WATER SERVICE

(A) All persons, firms or corporations desiring water service must make written application at the office of the Water Company on printed forms provided therefor.

(B) Any change in the identity of the contracting Customer at a premises will require a new application, and the Company may, after reasonable notice discontinue the water supply until such new application has been made and accepted, but the former applicant or consumer of water shall remain liable for water furnished to said premises until he has given notice in writing to the Company to discontinue the supply.

(C) A Customer who has made application for water service to a premises shall be liable for all water service furnished to such premises until such time as the Customer properly notifies the Company to discontinue the service for his account.

FILED

MAR 8 1995

*Indicates new rate or text
+Indicates change

DATE OF ISSUE: Feb. 6, 1995

MISSOURI
Public Service Commission
DATE EFFECTIVE: March 8, 1995

ISSUED BY: W. F. L'Ecuyer, V. Pres., 1003 E. St. Maartens Dr., St. Joseph, Mo.

Missouri-American Water Company
 Name of Issuing Corporation

For

City of St. Joseph, MO and vicinity
 Community, Town or City

RULES, REGULATIONS AND CONDITIONS OF SERVICE

3. Applications for Water Service – Cont'd

(D) A Service charge will be charged for a service connection during the Company's regular business hours. Refer to Sheet 1B for charges to restore service during regular business hours or after regular business hours or on Saturdays, Sundays or holidays. This Service Charge is applicable whenever the Company makes a special trip to read the meter for an initial meter reading and/or to make a connection for a new customer for the premises to which service is requested. +
 +
 +
 +
 +

(E) No person or persons, corporation or partnership receiving water service from the Company will be permitted to use water for any other purposes than that for which they shall have contracted to pay as shown by their application, nor shall they supply water in any way to any party or parties without a written permit from the President or a Vice President of the Company. An accepted application for water service to any premises shall constitute a license to the applicant to take and receive a supply of water for said premises but only for the uses specified in such application and the supply shall not be used except for the premises specified in the application.

(F) No allowance for vacancy or for non-use will be made unless the water has been shut off from the Premises by a representative of the Water Company at the stop cock located at the curb, and then only where service is discontinued for at least one month.

(G) On any change in the ownership or possession of property having service connection with the distribution mains of the Company, a new application for service connection and water supply must be made to the Company and the former applicant or consumer of water at the same premises shall remain liable for water furnished to said premises until he shall have given notice to the Company to discontinue the furnishing of a further supply thereto and until any such sum so in arrears shall have been paid, he shall not be entitled to a supply of water at any premises.

4. Special Applications for Water Service

(A) Water for transient, temporary or special purposes must be specially applied for.

(B) Water for building or construction purposes must be specially applied for.

* Indicates new rate or text
 + Indicates change

DATE OF ISSUE: June 18, 2010

DATE OF EFFECTIVE: July 1, 2010

ISSUED BY: Frank Kartmann, President
727 Craig Road, St. Louis, MO 63141

MISSOURI-AMERICAN WATER COMPANY
NAME OF ISSUING CORPORATION

FOR CITY OF ST. JOSEPH, MO AND VICINITY
COMMUNITY, TOWNSHIP OR COUNTY

RECEIVED

RULES, REGULATIONS AND CONDITIONS OF SERVICE **MAR 27 2000**

3. Applications for Water Service - Cont'd

**MISSOURI
Public Service Commission**

(D) A service charge of TWENTY DOLLARS (\$20.00) will be charged for a service connection during the Company's regular business hours. Services turned on at the request of the Customer after regular business hours or on Saturday, Sunday or holidays will be charged at actual cost not to exceed ONE HUNDRED DOLLARS (\$100.00). This Service Charge is applicable whenever the Company makes a special trip to read the meter for an initial meter reading and/or to make a connection for a new customer for the premises to which service is requested.

+
+
+

(E) No person or persons, corporation or partnership receiving water service from the Company will be permitted to use water for any other purposes than that for which they shall have contracted to pay as shown by their application, nor shall they supply water in any way to any party or parties without a written permit from the President or a Vice President of the Company. An accepted application for water service to any premises shall constitute a license to the applicant to take and receive a supply of water for said premises but only for the uses specified in such application and the supply shall not be used except for the premises specified in the application.

(F) No allowance for vacancy or for non-use will be made unless the water has been shut off from the premises by a representative of the Water Company at the stop cock located at the curb, and then only where service is discontinued for at least one month.

(G) On any change in the ownership or possession of property having service connection with the distribution mains of the Company, a new application for service connection and water supply must be made to the Company and the former applicant or consumer of water at the same premises shall remain liable for water furnished to said premises until he shall have given notice to the Company to discontinue the furnishing of a further supply thereto and until any such sum so in arrears shall have been paid, he shall not be entitled to a supply of water at any premises.

4. Special Applications for Water Service

FILED

(A) Water for transient, temporary or special purposes must be specially applied for.

(B) Water for building or construction purposes must be specially applied for.

**APR 26 2000
00 - 356**

**MISSOURI
Public Service Commission**

* Indicates new rate or text
+ Indicates change

DATE OF ISSUE

March 27, 2000
month day year

DATE EFFECTIVE

April 26, 2000
month day year

ISSUED BY:

David P. Abernathy
David P. Abernathy, Vice President,
Corporate Counsel and Secretary
Name of Officer, Title

535 N. New Ballas Road
St. Louis, MO 63141
Address

MISSOURI-AMERICAN WATER COMPANY
NAME OF ISSUING CORPORATION

FOR CITY OF ST. JOSEPH, MO AND VICINITY
COMMUNITY, TOWN, OR CITY

RECEIVED

RULES, REGULATIONS AND CONDITIONS OF SERVICE		NOV 12 1997
<p>3. Applications for Water Service - Cont'd</p> <p>(D) A service charge of TWENTY DOLLARS (\$20.00) will be charged for a service connection during the Company's regular business hours. Services turned on at the request of the Customer after regular business hours or on Saturday, Sunday or holidays will be charged at actual cost not to exceed ONE HUNDRED DOLLARS (\$100.00).</p> <p>(E) No person or persons, corporation or partnership receiving water service from the Company will be permitted to use water for any other purposes than that for which they shall have contracted to pay as shown by their application, nor shall they supply water in any way to any party or parties without a written permit from the President or a Vice President of the Company. An accepted application for water service to any premises shall constitute a license to the applicant to take and receive a supply of water for said premises but only for the uses specified in such application and the supply shall not be used except for the premises specified in the application.</p> <p>(F) No allowance for vacancy or for non-use will be made unless the water has been shut off from the premises by a representative of the Water Company at the stop cock located at the curb, and then only where service is discontinued for at least one month.</p> <p>(G) On any change in the ownership or possession of property having service connection with the distribution mains of the Company, a new application for service connection and water supply must be made to the Company and the former applicant or consumer of water at the same premises shall remain liable for water furnished to said premises until he shall have given notice to the Company to discontinue the furnishing of a further supply thereto and until any such sum so in arrears shall have been paid, he shall not be entitled to a supply of water at any premises.</p> <p>4. Special Applications for Water Service</p> <p>(A) Water for transient, temporary or special purposes must be specially applied for.</p> <p>(B) Water for building or construction purposes must be specially applied for.</p>	<p>MISSOURI Public Service Commission</p> <p>+*</p>	
<p>* Indicates new rate or text + Indicates change</p>		

CANCELLED

APR 26 2000

By *2nd RS 8*
Public Service Commission
MISSOURI

DATE OF ISSUE November 12, 1997
month day year

DATE EFFECTIVE

~~NOV 14 1997~~
month day year

ISSUED BY: W.F. L'Ecuyer, Vice President & Manager
Name of Officer, Title

St. Joseph, MO
Address **FILED**

NOV 14 1997
97-237
MO. PUBLIC SERVICE COM.

RULES, REGULATIONS AND CONDITIONS OF SERVICE

FEB - 1 1984

3. APPLICATIONS FOR WATER SERVICE - Continued

MISSOURI
Public Service Commission

(D) No charge will be made for turning on the water to new Customers during regular working hours. Services turned on at request of the Customer after regular hours or on Saturdays, Sundays and holidays, however, may be billed at actual cost.

(E) No person or persons, corporation or partnership receiving water service from the Company will be permitted to use water for any other purposes than that for which they shall have contracted to pay as shown by their application, nor shall they supply water in any way to any party or parties without a written permit from the President or a Vice President of the Company. An accepted application for water service to any premises shall constitute a license to the applicant to take and receive a supply of water for said premises but only for the uses specified in such application and the supply shall not be used except for the premises specified in the application.

(F) No allowance for vacancy or for non-use will be made unless the water has been shut off from the premises by a representative of the Water Company at the stop cock located at the curb, and then only where service is discontinued for at least one month.

(G) On any change in the ownership or possession of property having service connection with the distribution mains of the Company, a new application for service connection and water supply must be made to the Company and the former applicant or consumer of water at the same premises shall remain liable for water furnished to said premises until he shall have given notice to the Company to discontinue the furnishing of a further supply thereat and until any such sum so in arrears shall have been paid, he shall not be entitled to a supply of water at any premises.

4. SPECIAL APPLICATIONS FOR WATER SERVICE

(A) Water for transient, temporary or special purpose must be specially applied for.

(B) Water for building or construction purposes must be specially applied for.

CANCELLED
NOV 14 1997
By 1st P.S. #8
Public Service Commission
MISSOURI

FILED
APR - 1 1984
Public Service Commission

*Indicates new rate or text
+Indicates change

DATE OF ISSUE January 30, 1984 DATE EFFECTIVE April 1, 1984
 month day year month day year

ISSUED BY G. W. Thornburg, President 2707 Pembroke Ln., St. Joseph, MO.
 name of officer title address

Missouri-American Water Company
Name of Issuing Corporation

For

City of St. Joseph, MO and vicinity
Community, Town or City

RULES, REGULATIONS AND CONDITIONS OF SERVICE

4. SPECIAL APPLICATIONS FOR WATER SERVICE - Continued

(c) Connection for private fire service must be specially applied for.

(d) Whenever a street service connection is made to the mains for temporary service or for private fire service, the Applicant shall bear the entire cost and expense of labor and material for tapping the main and installing and maintaining the service connection and meter.

5. WATER FOR BUILDING OR CONSTRUCTION PURPOSES

Water for building purposes will be furnished by meter measurement only, and all water for building purposes, as set forth in the permit, must pass through one and the same meter. No service will be furnished until a suitable deposit has been made. The amount of the deposit will be determined by the Company, depending upon the size of the construction work contemplated, but the minimum deposit required shall be \$10.00.

+
+
+
+
+
+
+
+
+
+
+

* Indicates new rate or text
+ Indicates change

DATE OF ISSUE: June 18, 2010

DATE OF EFFECTIVE: July 1, 2010

ISSUED BY: Frank Kartmann, President
727 Craig Road, St. Louis, MO 63141

MISSOURI-AMERICAN WATER COMPANY For CITY OF ST. JOSEPH, MO. AND VICINITY
Name of Issuing Corporation Community, Town or City
(ST. JOSEPH DISTRICT) **RECEIVED**

RULES, REGULATIONS AND CONDITIONS OF SERVICE

FEB 21 1984

4. SPECIAL APPLICATIONS FOR WATER SERVICE - Continued

MISSOURI
Public Service Commission

(C) Connections for private fire service must be specially applied for.

(D) Whenever a street service connection is made to the mains for temporary service or for private fire service, the Applicant shall bear the entire cost and expense of labor and material for tapping the main and installing and maintaining the service connection and meter.

5. WATER FOR BUILDING OR CONSTRUCTION PURPOSES

Water for building purposes will be furnished by meter measurement only, and all water for building purposes, as set forth in the permit, must pass through one and the same meter. No service will be furnished until a suitable deposit has been made. The amount of the deposit will be determined by the Company, depending upon the size of the construction work contemplated, but the minimum deposit required shall be \$10.00.

6. APPLICATION FOR PRIVATE FIRE SERVICE

(A) Service connections for water to be taken for the extinguishment of fire shall be made only upon the terms as provided for in the "Application for Special Connection" for such service, a copy of which is filed herewith and made a part hereof, and then only after such license has been approved in writing by the President or Vice President and Manager, as well as by the Chief of the Fire Department.

(B) A gate valve controlling the entire supply shall be placed at the curb or property line of the street in which the main is located or at such other point as may be approved by the Company, and said valve shall be furnished by and at the expense of the Customer, and any valve pit or vault which may be required will also be furnished by and at the expense of the Customer.

FILED
APR - 1 1984
Public Service Commission

*Indicates new rate or text
+Indicates change

DATE OF ISSUE January 30, 1984 DATE EFFECTIVE April 1, 1984
month day year month day year

CANCELLED July 1, 2010 ISSUED BY G. W. Thornburg, President 2707 Pembroke Ln., St. Joseph, MO.
Missouri Public Service Commission name of officer title address

Missouri-American Water Company
Name of Issuing Corporation

For

City of St. Joseph, MO and Vicinity
Community, Town or City**Rule, Regulations & Conditions of Service****6. Private Fire Protection Service**

- A. Application for private fire protection service will be considered by the Company subject to the availability of water mains of sufficient size, and the furnishing of fire protection service shall be on the basis of pressure and volumes as may exist in the locality, which pressures and volumes are not guaranteed by the Company. The private fire protection service is not designed to extinguish a fire, but rather to suppress or retard its growth to protect persons and property.
- B. When fire flows are necessary (whether for a single premises or on a Master Water Service Line which is metered at its connection to the Company's main), the meter(s) must be capable of measuring a full range of flows required by the customer (both domestic and fire flows). The Customer with approval from the Company may choose the preferred method of:

A combination service line with a meter designed for both domestic flows and fire flows, typically referred to as a "fire flow" meter, or an approved meter by the Company. For residential single or two family premises combination services only, this meter may not be a "fire flow" meter designed and warranted for use on residential fire suppression systems. That portion of the dual purpose service line from the Company main to the property line shall be the property of the Company in consideration of its perpetual maintenance and upkeep excluding St. Louis County Operations.

Based on Customer's needs and premises requirements, the Customer with approval from the Company may also choose between:

- 1) a split service line configuration which uses a detector check meter(s) on the fire line and a meter suitable for the reasonably anticipated domestic usage requirements on the line not used for fire protection, or
- 2) a dedicated fire service line with detector check meter, which is separate from the domestic water service line.

If a Customer chooses a combination service configuration for a one or two family residential premises that is sized to meet fire flows, this service line will be considered an oversized Domestic Service Line and must conform to the rules for service connections as set forth in Rule 11. An "Application for Special Connection" must be completed and approved in writing by the Company, as well as by the applicable Fire Protection Authority.

A Customer who receives both domestic water and fire protection services through a combination or split service line acknowledges that discontinuance of service for any reason will result in the discontinuance of fire protection service.

- C. If unauthorized usage is made of the fire protection facilities, or unusual circumstances develop, the Company reserves the right, at any time, to install a meter or flow-detection device. In such circumstances the Company will provide the meter, but the cost of meter installation including necessary plumbing, fittings, vaults or meter settings necessary for the installation shall be paid by the Customer.

* Indicates new rate or text

+ Indicates change

DATE OF ISSUE: September 23, 2010

DATE EFFECTIVE: October 23, 2010

ISSUED BY: Frank Kartmann, President
727 Craig Road, St. Louis, MO 63141

FILED
Missouri Public
Service Commission
WR-2010-0131; YW-2011-0145

Missouri-American Water Company
Name of Issuing Corporation

For

City of St. Joseph, MO and Vicinity
Community, Town or City

6. Private Fire Protection

A. Application for private fire protection service will be considered by the Company subject to the availability of water mains of sufficient size, and the furnishing of fire protection service shall be on the basis of pressure and volumes as may exist in the locality, which pressures and volumes are not guaranteed by the Company.

B. When fire flows are necessary (whether for a single premises or on a Master Water Service Line which is metered at its connection to the Company's main), the meter(s) must be capable of measuring a full range of flows required by the customer (both domestic and fire flows). The Customer with approval from the Company may choose the preferred method of:

A combination service line with a meter designed for both domestic flows and fire flows, typically referred to as a "fire flow" meter, or an approved meter by the Company. That portion of the dual purpose service line from the Company main to the property line shall be the property of the Company in consideration of its perpetual maintenance and upkeep excluding St. Louis County Operations.

Based on Customers needs and premise requirements, The Customer with approval from the Company may also choose between:

- 1) a split service line configuration which uses a detector check meter(s) on the fire line and a meter suitable for the reasonably anticipated domestic usage requirements on the line not used for fire protection, or
- 2) a dedicated fire service line with detector check meter, which is separate from the domestic water service line.

C. If unauthorized usage is made of the fire protection facilities, or unusual circumstances develop, the Company reserves the right, at any time, to install a meter or flow-detection device. In such circumstances the Company will provide the meter, but the cost of meter installation including necessary plumbing, fittings, vaults or meter settings necessary for the installation shall be paid by the customer.

D. All new Private Fire Service Line Connections shall include installations of a valve, as approved by the Company, of the same size as the service connection at the junction of the water main, along with an approved backflow prevention assembly with detection meter. The Company or Company's representative will make the service tap to its main at the cost and expense of the Customer. The backflow assembly must be installed on the customer premises in an in-ground vault, above ground, or inside a building. The installation and operation of the backflow assembly must conform to the requirements of the Company and the Department of Natural Resources and shall remain the sole responsibility of the Customer for periodic inspections, testing and maintenance by the Customer. Should a Customer fail to have the backflow assembly inspected, tested or maintained, the Company will refuse to continue service to the premise until such time as the Customer complies with the Rules.

E. No Private Fire Service Line Connections shall be used for domestic, commercial or industrial use unless such connection is authorized by the Company in writing.

F. All new sprinkler pipes and other private fire connection pipes shall be so placed as to be readily inspected. If the pipes are concealed on existing services or not readily identifiable, or if any authorized connections for other uses are in existence, meters shall be installed on each service at the expense of the Customer.

* Indicates new rate or text
+ Indicates change

DATE OF ISSUE: June 18, 2010

DATE OF EFFECTIVE: July 1, 2010

ISSUED BY: Frank Kartmann, President
727 Craig Road, St. Louis, MO 63141

CANCELLED
October 23, 2010
Missouri Public
Service Commission
WR-2010-0131; YW-2011-0145

FILED
Missouri Public
Service Commission
WR-2010-0131; YW-2010-0724

RULES, REGULATIONS AND CONDITIONS OF SERVICE

FEB - 1 1984

6. APPLICATION FOR PRIVATE FIRE SERVICE - Continued

MISSOURI
Public Service Commission

(C) The Company will make the connection to its mains at the cost and expense of the Customer, but the street service connection from the main to the property line shall be furnished and installed by and at the cost and expense of the Customer.

(D) The entire private fire service system on the Customer's premises shall be installed by and at the expense of the Customer, and shall be subject to the inspection, test and approval of the Company before the service is made effective, and at such times thereafter as may be deemed necessary by the Company.

(E) Service for private fire protection shall be distinct and separate from the regular or general water service. A private fire service connection is furnished for the sole purpose of supplying water for the extinguishment of accidental fires, and the use of water from such a connection for any other purpose is absolutely forbidden without the written approval of the President or a Vice President of the Company.

(F) Where services already installed are used for both general and fire purposes, separate charges will be made for each type of service in accordance with the established schedule of rates, the charge for fire service being based on the size of the connection made to the main, and that for general water service being based on the consumption through and the size of the meter or meters installed.

(G) Private fire protection service may at any time be furnished at the option of the Company through a line guarded by an approved fire line meter or detector device which shall be furnished and installed by the Customer at his cost and expense. The meter shall be set in a brick or concrete vault or chamber, properly drained and protected, located on the Customer's premises at a point as near as possible to the point of entry to the premises, and said vault or chamber shall be subject to the approval of the Company, but constructed and maintained by and at the expense of the Customer. The meter or detector device will be maintained by the Company, but at the expense of the Customer.

*Indicates new rate or text
+Indicates change

FILED
APR - 1 1984
Public Service Commission

DATE OF ISSUE January 30, 1984 DATE EFFECTIVE April 1, 1984
month day year month day year

CANCELLED
July 1, 2010
Missouri Public
Service Commission

ISSUED BY G. W. Thornburg, President 2707 Pembroke Ln., St. Joseph, MO.
name of officer title address

Missouri-American Water Company
Name of Issuing Corporation

For

City of St. Joseph, MO and Vicinity
Community, Town or City

Rules, Regulations & Conditions
Of Service

6. Private Fire Protection Service (Continued)

- D. All new Private Fire Service Line Connections shall include installations of a valve, as approved by the Company, of the same size as the service connection at the junction of the water main, along with an approved backflow prevention assembly with detection meter. The Company or Company's representative will make the service tap to its mains at the cost and expense of the Customer. The backflow assembly must be installed on the Customer's premises in an in-ground vault, above ground, or inside a building. The installation and operation of the backflow assembly must conform to the requirements of the Company and the Department of Natural Resources and shall remain the sole responsibility of the Customer for periodic inspections, testing and maintenance by the Customer. Should a Customer fail to have the backflow assembly inspected, tested or maintained, the Company will refuse to continue service to the premise until such time as the Customer complies with the Rules.
- E. No Private Fire Service Line Connections shall be used for domestic, commercial or industrial use unless such connection is authorized by the Company in writing.
- F. All new sprinkler pipes and other private fire connection pipes shall be so placed as to be readily inspected. If the pipes are concealed on existing services or not readily identifiable, or if any authorized connections for other uses are in existence, meters shall be installed on each service at the expense of the Customer.

* Indicates new rate or text
+ Indicates change

DATE OF ISSUE: September 23, 2010

DATE EFFECTIVE: October 23, 2010

ISSUED BY: Frank Kartmann, President
727 Craig Road, St. Louis, MO 63141

FILED
Missouri Public
Service Commission
WR-2010-0131; YW-2011-0145

Missouri-American Water Company
Name of Issuing Corporation

For

City of St. Joseph, MO and Vicinity
Community, Town or City

6. Private Fire Protection (continued)

- G. The size of the private fire service connection shall be determined by the Company. *
- H. Customers desiring private fire service must consult, before installation, with the Company as to the availability of mains and pressure. In the event a private fire service connection is requested at a point not already served by a main of adequate capacity, at the sole discretion of the Company, a main extension will be required as provided in the rule for Extension of Company's Water Mains. *
- I. Private fire hydrants not installed on public right-of-way or on Company easement and connected to Company mains shall be subject to required contracts as provided in the Company's applicable rate schedule. *
- J. At the sole discretion of the Company, the preferred method of private fire line installation that may be permitted would be a combination water service line for both Domestic and Private Fire service. *
- K. Any modifications to any existing service lines to retrofit a fire suppression system for either residential or commercial shall have written approval of the Company, Fire authority, and the division of plumbing having jurisdiction of the Premises to be served prior to modification and or installation of said fire suppression system. *
- L. An applicant for Split, Combination Water Service lines, Special Connections(s) or dedicated fire service lines shall comply with all provisions specified in the Application for Special Connection which may be modified, altered or changed from time to time by the Company. *
- M. Service connections for water to be taken for the extinguishment of fire shall be made only upon the terms as provided for in the "Application for Special Connection" for such service, a copy of which is available at the Company office, and then only after such application has been approved in writing by the Company designee, as well as by the Fire Protection Authority designee. *
- N. A valve controlling the entire supply, as approved by the Company, shall be placed either at the curb or at such other point as may be approved by the Company, and said valve shall be at the expense of the Customer, and any valve pit or vault which may be required will also be furnished by and at the expense of the Customer. *
- O. Where split services are used for both general and fire purposes, separate charges will be made for each type of service in accordance with the established schedule of rates. *

* Indicates new rate or text
+ Indicates change

DATE OF ISSUE: June 18, 2010

DATE OF EFFECTIVE: July 1, 2010

ISSUED BY: Frank Kartmann, President
727 Craig Road, St. Louis, MO 63141

FILED
Missouri Public
Service Commission
WR-2010-0131; YW-2010-0724

CANCELLED
October 23, 2010
Missouri Public
Service Commission
WR-2010-0131; YW-2011-0145

1012107211510
 FEB - 1 1984
 MISSOURI
 Public Service Commission

RULES, REGULATIONS AND CONDITIONS OF SERVICE

6. APPLICATION FOR PRIVATE FIRE SERVICE - Continued

(H) Hydrants and other fixtures connected with a private fire service connection may be sealed by the Company, and such seals shall be broken only in case of fire or as specially permitted by the Company, and the Customer must immediately notify the Company of the breaking of any such seal.

(I) No pipe or fixtures connected with a private fire service connection served by the Company shall be connected with pipes or fixtures supplied with water from any other source.

(J) The Customer shall furnish and accurate sketch or drawing showing the pipes, valves, hydrants, connections and appurtenances on the premises of the Customer and connected with the mains of the Company and also an accurate sketch of any other water pipe system and fixtures that may exist on the premises.

(K) Whenever a fire service system is to be tested under the regulations of the fire insurance underwriters, the Customer shall notify the Company of such proposed test, naming the day and hour when same is to be made, so that, if desired, the Company may have an inspector present during the test.

(L) Any repairs or maintenance performed on the premises of the Customer will be at the Customer's expense, and that performed in the street will also be at the expense of the Customer.

(M) The entire private fire service connection and all parts of it, and any meter or other indicating or controlling device and all parts and appurtenances thereof no matter where located shall be under the sole jurisdiction of the Company.

(N) The Company shall determine the size and location of any connections made to its mains for private fire service.

FILED
 APR - 1 1984
 Public Service Commission

*Indicates new rate or text
 +Indicates change

DATE OF ISSUE January 30, 1984 DATE EFFECTIVE April 1, 1984
 month day year month day year

CANCELLED
 July 1, 2018
 Missouri Public
 Service Commission

ISSUED BY G. W. Thornburg, President 2707 Pembroke Ln., St. Joseph, MO.
 name of officer title address

Missouri-American Water Company
Name of Issuing Corporation

For

City of St. Joseph, MO and Vicinity
Community, Town or City

Rules, Regulations & Conditions
Of Service

6. Private Fire Protection Service (Continued)

G. The size of the private fire service connection shall be determined by the Company.

H. Customers desiring private fire service must consult, before installation, with the Company as to the availability of mains and pressure. In the event a private fire service connection is requested at a point not already served by a main of adequate capacity, at the sole discretion of the Company, a main extension will be required as provided in the rule for Extension of Company's Water Mains.

I. Private fire hydrants not installed on public right-of-way or on Company easement and connected to Company mains shall be subject to required contracts as provided in the Company's applicable rate schedule.

J. Any modifications to any existing service lines to retrofit a fire suppression system for either residential or commercial structures shall have written approval of the Company, applicable Fire Protection Authority, and the division of plumbing having jurisdiction of the premises to be served, prior to modification and or installation of said fire suppression system.

K. An applicant for Split, Combination Water Service lines, Special Connection(s) or dedicated fire service lines shall comply with all provisions specified in the Application for Special Connection, which may be modified, altered or changed from time to time by the Company.

L. Service connections for water to be used for the suppression of fire shall be made only upon the terms as provided for in the "Application for Special Connection" for such service, a copy of which is available at the Company's office, and then only after such application has been approved in writing by the Company, as well as by the applicable Fire Protection Authority.

M. A valve controlling the entire supply, as approved by the Company, shall be placed either at the curb or at such other point as may be approved by the Company, and said valve shall be at the expense of the Customer, and any valve pit or vault which may be required will also be furnished by and at the expense of the Customer.

N. Where split services are used for both general and fire purposes, separate charges will be made for each type of service in accordance with the established schedule of rates.

O. The Company shall not be considered in any manner an insurer of property or persons, or to have undertaken to extinguish fire or to protect any persons or property against loss or damage by fire, or otherwise.

P. The Company shall not in any way or under any circumstance be held liable or responsible for personal injury, death, property damage, or any other claim of loss following or resulting from: the termination or discontinuance of a Customer's service; a deficiency in the pressure, volume or supply of water due to the malfunction or failure of a meter; or a deficiency in the pressure, volume or supply of water while meters or service lines are being repaired or replaced, unless such injury, damage or loss is due to the willful misconduct or gross negligence of the Company.

* Indicates new rate or text

+ Indicates change

DATE OF ISSUE: September 23, 2010

DATE EFFECTIVE: October 23, 2010

ISSUED BY: Frank Kartmann, President
727 Craig Road, St. Louis, MO 63141

FILED
Missouri Public
Service Commission
WR-2010-0131; YW-2011-0145

Missouri-American Water Company
Name of Issuing Corporation

For

City of St. Joseph, MO and vicinity
Community, Town or City

RULES, REGULATIONS AND CONDITIONS OF SERVICE

+

7. DISCONTINUANCE OF WATER SERVICE

(A) The Customer shall notify the Company at least three (3) days in advance of the day disconnection is desired. The Customer shall remain responsible for all service used and the billings therefore until service is disconnected pursuant to such notice.

(B) The Company may discontinue water service to a customer for one or more of the following reasons:

- I. Nonpayment of an undisputed delinquent charge;
- II. Failure to post a required deposit or guarantee;
- III. Unauthorized interference, diversion or use of the Company service situated or delivered on or about the customer's premises;
- IV. Failure to comply with terms of a settlement agreement;
- V. Refusal after reasonable notice to permit inspection, maintenance, replacement or meter reading of Company equipment. If the Company has a reasonable belief that health or safety is at risk, notice at the time inspection is attempted is reasonable;
- VI. Misrepresentation of identity in obtaining utility service;
- VII. Violation of any other rules of the Company approved by the commission which adversely affect the safety of the customer or other persons or the integrity of the Company's system.

* Indicates new rate or text
+ Indicates change

DATE OF ISSUE: June 18, 2010

DATE OF EFFECTIVE: July 1, 2010

ISSUED BY: Frank Kartmann, President
727 Craig Road, St. Louis, MO 63141

FILED
Missouri Public
Service Commission
WR-2010-0131; YW-2010-0724

MISSOURI AMERICAN WATER COMPANY
FOR
ST. JOSEPH, MISSOURI AND VICINITY

RECEIVED

FEB 3 1995

**MISSOURI
Public Service Commission**

6. APPLICATION FOR PRIVATE FIRE SERVICE - Continued

(O) All applications for private fire protection shall be subject to the written approval of the Chief of the applicable Fire Department, who, by such approval, shall affirm that, in his opinion, the public fire protection will not be endangered by the proposed connection to be made by the Company.

7. DISCONTINUANCE OF WATER SERVICE

(A) The Customer shall notify the Company at least three (3) days in advance of the day disconnection is desired. The Customer shall remain responsible for all service used and the billings therefor until service is disconnected pursuant to such notice.

(B) The Company may discontinue water service to a customer for one or more of the following reasons:

- I. Nonpayment of an undisputed delinquent charge; *
- II. Failure to post a required deposit or guarantee; *
- III. Unauthorized interference, diversion or use of the Company service situated or delivered on or about the customer's premises;
- IV. Failure to comply with terms of a settlement agreement; *
- V. Refusal after reasonable notice to permit inspection, maintenance, replacement or meter reading of Company equipment. If the Company has a reasonable belief that health or safety is at risk, notice at the time inspection is attempted is reasonable; *
- VI. Misrepresentation of identity in obtaining utility service;
- VII. Violation of any other rules of the Company approved by the commission which adversely affect the safety of the customer or other persons or the integrity of the Company's system; *

*Indicates new rate or text
+Indicates change

FILED

MAR 8 1995

MO. PUBLIC SERVICE COMM

DATE OF ISSUE: Feb. 6, 1995

DATE EFFECTIVE: March 8, 1995

ISSUED BY: W. F. L'Ecuyer, V. Pres., 1003 E. St. Maartens Dr., St. Joseph, MO

RULES, REGULATIONS AND CONDITIONS OF SERVICE

FEB - 1 1984

6. APPLICATION FOR PRIVATE FIRE SERVICE - Continued

MISSOURI
Public Service Commission

(O) All applications for private fire protection shall be subject to the written approval of the Chief of the applicable Fire Department, who, by such approval, shall affirm that, in his opinion, the public fire protection will not be endangered by the proposed connection to be made by the Company.

7. DISCONTINUANCE OF WATER SERVICE

(A) The Customer shall notify the Company at least three (3) days in advance of the day disconnection is desired. The Customer shall remain responsible for all service used and the billings therefor until service is disconnected pursuant to such notice.

(B) The Company may discontinue water service to a customer with six (6) days written notice for one or more of the following reasons:

- I. Nonpayment of a delinquent account.
- II. Failure to post a security deposit or guarantee acceptable to the Company.
- III. Unauthorized interference, diversion or use of the Company's water service situated or delivered on or about the Customer's premises.
- IV. Failure to comply with the terms and conditions of a settlement agreement.
- V. Refusal to grant access at reasonable times to equipment installed upon the premises of the customer for the purpose of inspection, meter reading, maintenance or replacement. Termination for inability to obtain meter readings shall be in accordance with the rules of the Public Service Commission.
- VI. Misrepresentation of identity for the purpose of obtaining water service.

CANCELED
 MAR 8 1985
 BY *W.B.S. #12*
 Public Service Commission
 MISSOURI

FILED
 APR - 1 1984
 Public Service Commission

*Indicates new rate or text
 +Indicates change

MISSOURI AMERICAN WATER COMPANY
FOR
ST. JOSEPH, MISSOURI AND VICINITY

RECEIVED

FEB 3 1995

**MISSOURI
Public Service Commission**

7. DISCONTINUANCE OF WATER SERVICE - Continued

VIII. Non-payment of a sewer bill pursuant to a contract between the Company and a sewer corporation, municipality or sewer district authorized by state statute.

IX. As provided by state or federal law. *

(C) None of the following shall constitute sufficient cause for the Company to discontinue service:

I. The failure of a customer to pay for merchandise, appliances or services not subject to commission jurisdiction as an integral part of the Company service provided by the Company, except for a sewer bill pursuant to Rule 7.(B) VIII;

II. The failure of the customer to pay for service received at a separate metering point, residence or location. In the event of discontinuance or termination of service at a separate residential metering point, residence or location in accordance with these rules, the Company may transfer and bill any unpaid balance to any other residential service account of the customer and may discontinue service after twenty-one (21) days after rendition of the combined bill, for nonpayment, in accordance with this rule; *

III. The failure of the customer to pay for a different class of service received at the same or different location. The placing of more than one (1) meter at the same location for the purpose of billing the usage of specific devices under optional rate schedules or provisions is not construed as a different class of service for the purpose of this rule;

IV. The failure to pay the bill of another customer, unless the customer whose service is sought to be discontinued received substantial benefit and use of the service; *

*Indicates new rate or text
+Indicates change

FILED

MAR 8 1995

MO. PUBLIC SERVICE COMM

DATE OF ISSUE: Feb. 6, 1995

DATE EFFECTIVE: March 8, 1995

ISSUED BY: W. F. L'Ecuyer, V. Pres., 1003 E. St. Maartens Dr., St. Joseph, MO

RECEIVED

RULES, REGULATIONS AND CONDITIONS OF SERVICE

JAN 7 1994

7. DISCONTINUANCE OF WATER SERVICE - Continued

MO. PUBLIC SERVICE COMM.

VII. Violation of any other rules of the Company which adversely affects the safety of the customer or other persons, or the integrity of the Company's delivery system.

VIII. Nonpayment of a sewer bill pursuant to a contract between the Company and a sewer corporation, municipality or sewer district authorized by state statute.

(C) None of the following shall constitute sufficient cause for the Company to discontinue service:

I. The failure of a Customer to pay for merchandise, appliances, or services not subject to Public Service Commission jurisdiction as an integral part of the water utility service, except for a sewer bill pursuant to Rule 7(B) VIII.

II. The failure of the Customer to pay for concurrent service received at a separate metering point, residence or location; EXCEPT, that in the event of discontinuance or termination of service at a separate metering point, residence or location in accordance with these rules, the Company may transfer any unpaid balance for water service to any other service account of the Customer.

III. The failure of the customer to pay for a different class of service received at the same or different location. The placing of more than one meter at the same location for the purpose of billing the usage of specific devices under optional rate schedules or provisions is not constructed as a different class of service for the purpose of this rule.

(D) Except for Rule 7 (B) VIII, notwithstanding any other provision of this rule, the Company shall postpone the discontinuance of water service to a residential customer for a time not in excess of twenty-one days if the Company is advised the discontinuance will aggravate an existent medical emergency of the Customer, a member of his family or other permanent resident of the premises where service is rendered. The Company may require a Customer to provide satisfactory evidence that a medical emergency exists.

* Indicates new rate or text
 + Indicates change

FILED

93 - 298

CANCELLED
 MAR 2 1995
 BY *[Signature]*
 Public Service Commission
 MISSOURI #13

RECEIVED

RULES, REGULATIONS AND CONDITIONS OF SERVICE

FEB - 1 1984

7. DISCONTINUANCE OF WATER SERVICE - Continued

VII. Violation of any other rules of the Company which adversely affects the safety of the customer or other persons, or the integrity of the Company's delivery system.

(C) None of the following shall constitute sufficient cause for the Company to discontinue service: **CANCELLED**

I. The failure of a Customer to pay for merchandise, appliances, or services not subject to Public Service Commission jurisdiction as an integral part of the water service. **FEB 6 1984**
BY J. R. S. #13
Public Service Commission
MISSOURI

II. The failure of the Customer to pay for concurrent service received at a separate metering point, residence or location; EXCEPT, that in the event of discontinuance or termination of service at a separate metering point, residence or location in accordance with these rules, the Company may transfer any unpaid balance to any other service account of the Customer.

III. The failure of the customer to pay for a different class of service received at the same or different location. The placing of more than one meter at the same location for the purpose of billing the usage of specific devices under optional rate schedules or provisions is not constructed as a different class of service for the purpose of this rule.

(D) Notwithstanding any other provision of this rule, the Company shall postpone the discontinuance of water service to a residential customer for a time not in excess of twenty-one days if the Company is advised the discontinuance will aggravate an existent medical emergency of the Customer, a member of his family or other permanent resident of the premises where service is rendered. The Company may require a Customer to provide satisfactory evidence that a medical emergency exists.

FILED
APR - 1 1984
Public Service Commission

*Indicates new rate or text
 +Indicates change

DATE OF ISSUE January 30, 1984 DATE EFFECTIVE April 1, 1984
 month day year month day year

ISSUED BY G. W. Thornburg, President 2707 Pembroke Ln., St. Joseph, MO.
 name of officer title address

MISSOURI AMERICAN WATER COMPANY
FOR
ST. JOSEPH, MISSOURI AND VICINITY

RECEIVED

FEB 3 1995

**MISSOURI
Public Service Commission**

7. DISCONTINUANCE OF WATER SERVICE - Continued

V. The failure of a previous owner or occupant of the premises to pay an unpaid or delinquent bill except where the previous occupant remains an occupant or user; or *

VI. The failure to pay a bill correcting a previous underbilling, whenever the customer claims an inability to pay the corrected amount, unless a utility has offered the customer a payment arrangement equal to the period of underbilling. *

(D) Except for Rule 7(B) VIII, notwithstanding any other provision of this rule, The Company shall postpone the discontinuance of water service to a residential customer for a time not in excess of twenty-one days if the Company is advised the discontinuance will aggravate an existent medical emergency of the Customer, a member of his family or other permanent resident of the premises where service is rendered. The Company may require a Customer to provide satisfactory evidence that a medical emergency exists.

(E) Notwithstanding any other provision of this rule, the Company may discontinue service temporarily without advance notice for reasons of maintenance, health, safety or a state of emergency.

(F) If a Customer disputes a particular bill, the Company will not terminate service for non-payment so long as the Customer (i) pays the undisputed portion of the bill (if the parties are unable to determine the undisputed portion, the Customer shall pay to the utility fifty percent (50%) of the bill in dispute), (ii) pays all future periodic bills by the due date, and (iii) enters into bonafide discussions with the Company to settle the dispute in accordance with rules of the Public Service Commission. If agreement cannot be reached on settlement of the dispute, the Customer may register his dispute with the Public Service Commission in accordance with Commission rules.

(G) Except for Rule 7(B) VIII, the Company shall not discontinue residential service pursuant to section 7(B) unless written notice by first class mail is sent to. *

*Indicates new rate or text
+Indicates change

FILED

MAR 8 1995

MO. PUBLIC SERVICE COMM

DATE OF ISSUE: Feb. 6, 1995

DATE EFFECTIVE: March 8, 1995

ISSUED BY: W. F. L'Ecuyer, V. Pres., 1003 E. St. Maartens Dr., St. Joseph, MO

RECEIVED

RULES, REGULATIONS AND CONDITIONS OF SERVICE

JAN 7 1994

7. DISCONTINUANCE OF WATER SERVICE - Continued

MO. PUBLIC SERVICE COM.

(E) Notwithstanding any other provision of this rule, the Company may discontinue service temporarily without advance notice for reasons of maintenance, health, safety or a state of emergency.

(F) If a Customer disputes a particular water bill, the Company will not terminate service for non-payment so long as the Customer (i) pays the undisputed portion of the bill (if the parties are unable to determine the undisputed portion, the Customer shall pay to the utility fifty percent (50%) of the bill in dispute), (ii) pays all future periodic bills by the due date, and (iii) enters into bona fide discussions with the Company to settle the dispute in accordance with rules of the Public Service Commission. If agreement cannot be reached on settlement of the dispute, the Customer may register his dispute with the Public Service Commission in accordance with Commission rules.

8. RENEWAL OF WATER SERVICE AFTER DISCONTINUANCE

(A) When water service to a premises has been terminated for any reason other than temporary vacancy, it will be renewed promptly at that premises when the cause for discontinuance has been eliminated and upon payment of all charges due and payable by the Customer in accordance with the Company's approved schedule of rates and tariffs or payment of a sewer bill and other charges pursuant to a contract between the Company and a sewer corporation, municipality, or sewer district authorized by state statute.

(B) No Customer whose service has been turned off shall turn on same or have same done by anyone other than the Company.

(C) Water will not be turned on to any premises unless there is a responsible person present at such time to see that all water outlets in the premises are closed to prevent damage by escaping water.

9. TURN-ON CHARGE

(A) When it has been necessary to discontinue water service to any premises because of violation of the Rules and Regulations, except for non-payment of a sewer bill pursuant to Rule 7 (B) VIII, or on any account of non-payment of any water bill, a charge of \$15.00 will be made to partly cover the expense of turning on the water, except that the charge for any service **CANCELLED** at the request of a **FILED**

* Indicates new rate or text
 + Indicates change

MAR 6 1995
 BY *[Signature]* R.S.# 14
 Public Service Commission FEB 6 1994
 MISSOURI
 FEB 6 1994
 MO. PUBLIC SERVICE COM.

DATE OF ISSUE January 5, 1994
 month day year

ISSUED BY W. F. L'Ecuyer, Vice President 1003 E. St. Maartens Drive, Joplin, MO.
 name of officer title address

RULES, REGULATIONS AND CONDITIONS OF SERVICE

7. DISCONTINUANCE OF WATER SERVICE - Continued

(E) Notwithstanding any other provision of this ~~Public Service Commission~~ Missouri Public Service Commission, may discontinue service temporarily without advance notice for reasons of maintenance, health, safety or a state of emergency.

(F) If a Customer disputes a particular bill, the Company will not terminate service for non-payment so long as the Customer (i) pays the undisputed portion of the bill (if the parties are unable to determine the undisputed portion, the Customer shall pay to the utility fifty percent (50%) of the bill in dispute), (ii) pays all future periodic bills by the due date, and (iii) enters into bonafide discussions with the Company to settle the dispute in accordance with rules of the Public Service Commission. If agreement cannot be reached on settlement of the dispute, the Customer may register his dispute with the Public Service Commission in accordance with Commission rules.

8. RENEWAL OF WATER SERVICE AFTER DISCONTINUANCE

(A) When water service to a premises has been terminated for a reason other than temporary vacancy, it will be renewed promptly at that premises when the cause for discontinuance has been eliminated and upon payment of all charges due and payable by the Customer in accordance with the Company's approved schedule of rates and tariffs.

(B) No Customer whose service has been turned off shall turn on same or have same done by anyone other than the Company.

(C) Water will not be turned on to any premises unless there is a responsible person present at such time to see that all water outlets in the premises are closed to prevent damage by escaping water.

9. TURN-ON CHARGE

(A) When it has been necessary to discontinue water service to any premises because of violation of the Rules and Regulations or on account of non-payment of any bill, a charge of \$15.00 will be made to partly cover the expense of turning on the water, except that the charge for any service turned on at the request of a

RECEIVED
 FEB - 1984
 MISSOURI
 PUBLIC SERVICE COMMISSION
 CANCELLED
 FEB 6 1984
 BY 1st R.S. # 14
 MISSOURI
 PUBLIC SERVICE COMMISSION
 APR - 1 1984

*Indicates new rate or text
 +Indicates change

DATE OF ISSUE January 30, 1984 DATE EFFECTIVE April 1, 1984
 month day year month day year

ISSUED BY G. W. Thornburg, President 2707 Pembroke Ln., St. Joseph, MO.
 name of officer title address

MISSOURI AMERICAN WATER COMPANY
FOR
ST. JOSEPH, MISSOURI AND VICINITY

RECEIVED

FEB 3 1995

**MISSOURI
Public Service Commission**

7. DISCONTINUANCE OF WATER SERVICE - Continued

the customer at least ten (10) days prior to the date of the proposed discontinuance. Service of notice by mail is complete upon mailing. As an alternative, the Company may deliver a written notice in hand to the customer at least ninety-six (96) hours prior to discontinuance. A notice of discontinuance of service shall not be issued as to that portion of a bill which is determined to be an amount in dispute pursuant to sections 4 CSR 240-13.045(5) or (6) that is currently the subject of a dispute pending with the utility or complaint before the commission, nor shall such a notice be issued as to any bill or portion of a bill which is the subject of a settlement agreement except after breach of settlement.

(H) On the date specified on the notice of discontinuance or within eleven (11) business days after that, and subject to the requirements of these rules, the Company may discontinue service to a residential customer between the hours of 8:00 a.m. and 4:00 p.m. Service shall not be discontinued on a day when Company personnel are not available to reconnect the customer's service or on a day immediately preceding such a day. After the eleven (11) business day effective period of the notice, all notice procedures required by this rule shall again be followed before the Company will discontinue service. *

(I) The Company shall make reasonable effort to communicate with the customer, at least twenty-four (24) hours prior to any discontinuance, regarding the reason(s) for discontinuance of service, and the resolution. If discontinuance of service would affect an occupant who is not the company's customer, or is not responsible for payment of the bill, then the Company shall make reasonable effort to inform such occupant(s). *

(J) Discontinuance of service will be made during reasonable hours. Company personnel shall identify themselves and announce the intention to disconnect service, or leave a conspicuous notice of the disconnect. *

(K) The provisions of paragraphs (i) and (j) above may be waived if safety of Company personnel while at the premises is a consideration. *

FILED

MAR 8 1995

MO. PUBLIC SERVICE COMM

*Indicates new rate or text
+Indicates change

DATE OF ISSUE: Feb. 6, 1995

DATE EFFECTIVE: March 8, 1995

ISSUED BY: W. F. L'Ecuyer, V. Pres., 1003 E. St. Maartens Dr., St. Joseph, MO

FOR

MISSOURI-AMERICAN WATER COMPANY
NAME OF ISSUING CORPORATION

CITY OF ST. JOSEPH, MO AND VICINITY
COMMUNITY, TOWN, OR CITY

RULES, REGULATIONS AND CONDITIONS OF SERVICE

8. Renewal of Water Service After Discontinuance (Cont'd.)

(A) When water service to a premises has been terminated for any reason other than temporary vacancy, it will be renewed promptly at that premises when the cause for discontinuance has been eliminated and upon payment of all charges due and payable by the Customer in accordance with the Company's approved schedule of rates and tariffs or payment of a sewer bill and other charges pursuant to a contract between the Company and a sewer corporation, municipality, or sewer district authorized by state statute.

(B) No Customer whose service has been turned off shall turn on same or have same done by anyone other than the Company.

(C) Water will not be turned on to any premises unless there is a responsible person present at such time to see that all water outlets in the premises are closed to prevent damage by escaping water.

9. Turn-on Charge

(A) When it has been necessary to discontinue water service to any premises because of violation of the Rules and Regulations, except for non-payment of a sewer bill pursuant to Rule 7(B) VIII, or on account of non-payment of any bill, a charge will be made to partly cover the expense of turning on the water. Refer to Sheet No. 1B for charges to restore service during regular hours or

+

+

* Indicates new rate or text

+ Indicates change

DATE OF ISSUE

June 18, 2010

month day year

DATE EFFECTIVE

July 1, 2010

month day year

ISSUED BY:

Frank L. Kartmann
President

Name of Officer, Title

727 Craig Road
St. Louis, MO 63141

Address

MISSOURI-AMERICAN WATER COMPANY
NAME OF ISSUING CORPORATION

FOR CITY OF ST. JOSEPH, MO AND VICINITY
COMMUNITY, TOWN, OR CITY

RECEIVED

RULES, REGULATIONS AND CONDITIONS OF SERVICE

NOV 12 1997

8. Renewal of Water Service After Discontinuance (Cont'd.)

MISSOURI
Public Service Commission

(A) When water service to a premises has been terminated for any reason other than temporary vacancy, it will be renewed promptly at that premises when the cause for discontinuance has been eliminated and upon payment of all charges due and payable by the Customer in accordance with the Company's approved schedule of rates and tariffs or payment of a sewer bill and other charges pursuant to a contract between the Company and a sewer corporation, municipality, or sewer district authorized by state statute.

(B) No Customer whose service has been turned off shall turn on same or have same done by anyone other than the Company.

(C) Water will not be turned on to any premises unless there is a responsible person present at such time to see that all water outlets in the premises are closed to prevent damage by escaping water.

9. Turn-on Charge

(A) When it has been necessary to discontinue water service to any premises because of violation of the Rules and Regulations, except for non-payment of a sewer bill pursuant to Rule 7(B) VIII, or on account of non-payment of any bill, a charge of \$40.00 will be made to partly cover the expense of turning on the water, except that the charge for any service turned on at the request of a

* Indicates new rate or text

+ Indicates change

DATE OF ISSUE November 12, 1997
month day year

DATE EFFECTIVE

NOV 14 1997
~~November 12, 1997~~
month day year

ISSUED BY: W.F. L'Ecuver, Vice President & Manager
Name of Officer, Title

St. Joseph, MO
Address

FILED

NOV 14 1997
97-237
MO. PUBLIC SERVICE COM

CANCELLED

July 1, 2010

Missouri Public

Service Commission

RECEIVED

FEB 3 1995

**MISSOURI
Public Service Commission**

MISSOURI AMERICAN WATER COMPANY
FOR
ST. JOSEPH, MISSOURI AND VICINITY

8. RENEWAL OF WATER SERVICE AFTER DISCONTINUANCE - Continued

(A) When water service to a premises has been terminated for any reason other than temporary vacancy, it will be renewed promptly at that premises when the cause for discontinuance has been eliminated and upon payment of all charges due and payable by the Customer in accordance with the Company's approved schedule of rates and tariffs or payment of a sewer bill and other charges pursuant to a contract between the Company and a sewer corporation, municipality, or sewer district authorized by state statute.

(B) No Customer whose service has been turned off shall turn on same or have same done by anyone other than the Company.

(C) Water will not be turned on to any premises unless there is a responsible person present at such time to see that all water outlets in the premises are closed to prevent damage by escaping water.

9 TURN-ON CHARGE

(A) When it has been necessary to discontinue water service to any premises because of violation of the Rules and Regulations, except for non-payment of a sewer bill pursuant to Rule 7(B) VIII, or on account of non-payment of any bill, a charge of \$15.00 will be made to partly cover the expense of turning on the water, except that the charge for any service turned on at the request of a

CANCELLED

NOV 14 1997
By 1st R.S. #14-B
Public Service Commission
MISSOURI

FILED

MAR 8 1995

MO. PUBLIC SERVICE COMM

*Indicates new rate or text
+Indicates change

DATE OF ISSUE: Feb. 6, 1995

DATE EFFECTIVE: March 8, 1995

ISSUED BY: W. F. L'Ecuyer, V. Pres., 1003 E. St. Maartens Dr., St. Joseph, MO

FOR

MISSOURI-AMERICAN WATER COMPANY
NAME OF ISSUING CORPORATION

CITY OF ST. JOSEPH, MO AND VICINITY
COMMUNITY, TOWN, OR CITY

RULES, REGULATIONS AND CONDITIONS OF SERVICE

9. Turn-On Charge

after regular hours or on Saturdays, Sundays, or holidays. This charge, together with any arrears that may be due the Company for charges against the Customer, and any service deposit required by the Company, must be paid before the water will again be turned on.

+
+
+

(B) If at the time of such discontinuance of service the Customer does not have a deposit with the Company, the Company may require a cash deposit as a guarantee of the payment of future bills before the water will be turned on.

10. Abatement and Refunds

There shall be no abatement of the minimum rates due to the extended absence of the Customer without proper notice having been given to the Company.

11. Installation of Service Lines

(A) Application for water service shall be made with the offices of the Company by the prospective Customer. The application for water service shall specify the location of the premises to be served, the name of the applicant, the size of service connection desired and the scope and type of use to be made of the service.

(B) Any new occupant at a premise shall require a new application. The Company may, after reasonable notice, discontinue the water supply until such new application has been made and accepted.

(C) The Company will not be required to enlarge any existing service connection if in the Company's opinion the service connection is of adequate size.

* Indicates new rate or text

+ Indicates change

DATE OF ISSUE

June 18, 2010

month day year

DATE EFFECTIVE

July 1, 2010

month day year

ISSUED BY:

Frank L. Kartmann
President

Name of Officer, Title

727 Craig Road
St. Louis, MO 63141

Address

MISSOURI-AMERICAN WATER COMPANY FOR CITY OF ST. JOSEPH, MO AND VICINITY
NAME OF ISSUING CORPORATION COMMUNITY, TOWN, OR CITY

RECEIVED

RULES, REGULATIONS AND CONDITIONS OF SERVICE		NOV 12 1997
<p>9. Turn -On Charge Cont'd.</p> <p>Customer after regular hours or on Saturdays, Sundays, or holidays will be actual cost, but not exceeding \$100.00. This charge, together with any arrears that may be due the Company for charges against the Customer, and any service deposit required by the Company, must be paid before the water will again be turned on.</p> <p>(B) If at the time of such discontinuance of service the Customer does not have a deposit with the Company, the Company may require a cash deposit as a guarantee of the payment of future bills before the water will be turned on.</p>		MISSOURI Public Service Commission *
<p>10. Abatements and Refunds</p> <p>There shall be no abatement of the minimum rates due to the extended absence of the Customer without proper notice having been given to the Company.</p>		
<p>11. Installation of Service Lines</p> <p>(A) Application for water service shall be made with the offices of the Company by the prospective Customer. The application for water service shall specify the location of the premises to be served, the name of the applicant, the size of service connection desired and the scope and type of use to be made of the service.</p> <p>(B) Any new occupant at a premise shall require a new application. The Company may, after reasonable notice, discontinue the water supply until such new application has been made and accepted.</p> <p>(C) The Company will not be required to enlarge any existing service connection if in the Company's opinion the service connection is of adequate size.</p>		
* Indicates new rate or text		
+ Indicates change		

DATE OF ISSUE November 12, 1997
month day year

DATE EFFECTIVE

~~NOV 12 1997~~
NOV 14 1997
month day year

ISSUED BY: W.F. L'Ecuyer, Vice President & Manager
Name of Officer, Title

St. Joseph, MO
Address

FILED

RECEIVED

MISSOURI-AMERICAN WATER COMPANY
FOR
ST. JOSEPH, MISSOURI AND VICINITY

DEC - 1 1995

MO. PUBLIC SERVICE COMM.

RULES, REGULATIONS AND CONDITIONS OF SERVICE

9. TURN-ON CHARGE - Continued

Customer after regular hours or on Saturdays, Sundays, or holidays will be actual cost, but not exceeding \$75.00. This charge, together with any arrears that may be due the Company for charges against the Customer, and any service deposit required by the Company, must be paid before the water will again be turned on.

(B) If at the time of such discontinuance of service the Customer does not have a deposit with the Company, the Company may require a cash deposit as a guarantee of the payment of future bills before the water will be turned on.

10. ABATEMENTS AND REFUNDS

There shall be no abatement of the minimum rates due to the extended absence of the Customer without proper notice having been given to the Company.

11. INSTALLATION OF SERVICE LINES

(A) Application for water service shall be made with the offices of the Company by the prospective Customer. The application for water service shall specify the location of the premises to be served, the name of the applicant, the size of service connection desired and the scope and type of use to be made of the service.

(B) Any new occupant at a premise shall require a new application. The Company may, after reasonable notice, discontinue the water supply until such new application has been made and accepted.

(C) The Company will not be required to enlarge any existing service connection if in the Company's opinion the service connection is of adequate size.

* Indicates new rate or text
+ Indicates change

CANCELLED

NOV 14 1997

By 2nd R.S. #15
Public Service Commission
MISSOURI

*

FILED

DATE OF ISSUE: Dec. 1, 1995

DATE EFFECTIVE: Dec. 5, 1995

ISSUED BY : W. F. L'Ecuyer, V. Pres., 1003 E. St. Maartens Dr., St. Joseph, MO

DEC - 5 1995
95 - 205
MISSOURI
Public Service Commission

RECEIVED

RULES, REGULATIONS AND CONDITIONS OF SERVICE

FEB - 1 1984

9. TURN-ON CHARGE - Continued

MISSOURI
Public Service Commission

Customer after regular hours or on Saturdays, Sundays or holidays will be at actual cost, but not exceeding \$75.00. This charge, together with any arrears that may be due the Company for charges against the Customer, and any service deposit required by the Company, must be paid before the water will again be turned on.

(B) If at the time of such discontinuance of service the Customer does not have a deposit with the Company, the Company may require a cash deposit as a guarantee of the payment of future bills before the water will be turned on.

CANCELLED

10. ABATEMENTS AND REFUNDS

There shall be no abatement of the minimum rates due to the absence of the Customer without proper notice having been given to the Company.

DEC 5 1995
BY *R.S.*
Public Service Commission
MISSOURI

11. INSTALLATION OF SERVICE LINES

(A) The minimum size for any service pipe shall be 3/4-inch, and the Company reserves the right to determine and specify the size, kind and quality of all materials entering into the connections to its mains, and the services installed therefrom.

(B) The corporation cock will be installed by the Company at the expense of the Customer. The remainder of the service pipe from the street main to the premises, laid at right angles to the main, shall be installed by a bonded licensed plumber, at the expense and risk of the Customer.

(C) The service pipe and all connections and fixtures attached thereto shall be subject to the inspection of the Company before the water will be turned on, and all premises receiving a supply of water and all service pipes, meters and fixtures, including any and all fixtures within the said premises, shall at all reasonable hours be subject to inspection by and duly authorized employees of the Company.

FILED
APR - 1 1984
Public Service Commission

*Indicates new rate or text
+Indicates change

DATE OF ISSUE January 30, 1984 DATE EFFECTIVE April 1, 1984
 month day year month day year

ISSUED BY G. W. Thornburg, President 2707 Pembroke Ln., St. Joseph, MO.
 name of officer title address

RECEIVED

MISSOURI-AMERICAN WATER COMPANY
FOR
ST. JOSEPH, MISSOURI AND VICINITY

DEC - 1 1995

MO. PUBLIC SERVICE COMM.

RULES, REGULATIONS AND CONDITIONS OF SERVICE

11. INSTALLATION OF SERVICE LINES - Continued

- (D) Only persons duly authorized by the Company shall make any connection to or disconnection from a water main or service connections of the Company, or set, change, remove, interfere with or by-pass any water meter of the Company. Penalties provided by law for any such action will be rigidly enforced.
- (E) At the time of application for service, applicant may be required to execute a written application or contract; provided, however, that the Company shall have the right to reject any application that does not meet the requirements of their rules and regulations. In any case where unusual construction or equipment expense is necessary to furnish the service, the Company may require a contract for such reasonable period of time as is specified by the Company at the time of the making of such contract.
- (F) The customer shall, upon request of the Company, present in writing to the Company, a list of the devices which are to be attached to the Company's lines, giving the location of the building, and the Company will then advise the form and the character of the water facilities available.
- (G) No substantial addition to the water using equipment or appliances connected to the water system of the Company shall be made except upon written notice to, and with the written consent of the Company.
- (H) Any complaint against the service or employees of the Company should be made at an office of the Company and preferably in writing.

*

* Indicates new rate or text

+ Indicates change

DATE OF ISSUE: Dec. 1, 1995

DATE EFFECTIVE: Dec. 5, 1995

FILED

ISSUED BY : W. F. L'Ecuyer, V. Pres., 1003 E. St. Maartens Dr., St. Joseph, MO

DEC - 5 1995
95 - 205

MISSOURI
Public Service Commission

MISSOURI-AMERICAN WATER COMPANY For CITY OF ST. JOSEPH, MO. AND VICINITY
Name of Issuing Corporation Community, Town or City
(ST. JOSEPH DISTRICT)

RULES, REGULATIONS AND CONDITIONS OF SERVICE

11. INSTALLATION OF SERVICE LINES - Continued

(D) All service pipes shall be laid at all points at least four and one-half feet below the surface of the ground and shall be placed on firm and continuous earth so as to give unyielding and permanent support. They shall not be laid in sewer ditches, nor in driveways, nor pass through premises other than that to be supplied, and shall be installed in a trench at least twenty-four inches in a horizontal direction, in undisturbed earth, from any other trench wherein are laid gas pipe, sewer pipe, or other facilities, public or private.

(E) The Customer shall install a stop and waste cock of a type approved by the Company on the service pipe immediately inside the foundation wall of the building supplied, and so located as to be easily accessible to the occupants and to provide proper drainage for all of the pipes in the building, as well as for the meter installed in the building.

(F) The Customer shall, at his own cost and expense, make all changes in the service pipe required or rendered necessary on account of changes in the street grades, relocation of mains, or other causes.

(G) No fixture shall be attached to, or any branch made in, the service pipe between the street main and the meter.

(H) Each new premises, or existing premises to be altered, shall be supplied through an independent service pipe and all double houses, apartment buildings which do not qualify as a single premises as defined under Rule 2D, and similar structures shall have a separate service connection for each tenant unless specifically approved or ordered by the Company, in which event the owner is to be solely responsible for all water used on and in said buildings or premises.

(I) Any repairs or maintenance necessary on the service pipe or on any pipe or fixture in or upon the Customer's premises shall be performed by the Customer at his expense and risk.

RECEIVED
FEB 11 1984

MISSOURI
Public Service Commission

CANCELLED

DEC 5 1995
BY *let P.S. #16*
Public Service Commission
MISSOURI

FILED
APR - 1 1984

Public Service Commission

*Indicates new rate or text
+Indicates change

DATE OF ISSUE January 30, 1984 DATE EFFECTIVE April 1, 1984
month day year month day year

ISSUED BY G. W. Thornburg, President 2707 Pembroke Ln., St. Joseph, MO.
name of officer title address

RECEIVED

MISSOURI-AMERICAN WATER COMPANY
FOR
ST. JOSEPH, MISSOURI AND VICINITY

DEC - 1 1995

MO. PUBLIC SERVICE COMM.

<u>RULES, REGULATIONS AND CONDITIONS OF SERVICE</u>	
<p>11. INSTALLATION OF SERVICE LINES - Continued</p> <p>(I) The Company shall not be obliged to install a service connection until the Customer's water service meets existing plumbing codes and Company specifications. <i>For purpose of this tariff a "SERVICE CONNECTION" is defined as the service pipe from the main to a curb stop or service box at the property line, owned and maintained by the Company, used to conduct water from the main to and including a metering installation near the Customer's property line. A "CUSTOMER'S WATER SERVICE" is defined as a pipe with appurtenances from the Service Connection to the Customer's premises.</i></p> <p>(J) The Company will locate the point to which service connection will be made and will furnish and run the service pipe to the Customer's property line. Company will own, maintain, and replace, when necessary, all service connections.</p> <p>(K) The actual ownership of a minority of the service connections is indeterminate in several areas served by the Company. It is therefore the intent of these rules and regulations that the Company shall assume the responsibility and expense for maintenance of all service connections to the Customer's property line or the meter installation, if such installation is located outside the customer's property, or inside the customer's property and within five (5) feet of the property line. When, in the opinion of the Company, a service connection is in need of replacement, the Company shall make the replacement at its own expense. The Company will hold title to all service connections installed by the Company.</p> <p>(L) The Customer's water service from the box to the Customer's building shall be installed by and at the expense of the Customer. A Customer's water service shall not be used to supply more than a single premise without the consent of the Company.</p>	<p>*</p>
<p>* Indicates new rate or text + Indicates change</p>	

DATE OF ISSUE: Dec. 1, 1995

DATE EFFECTIVE: Dec. 5, 1995

FILED

ISSUED BY : W. F. L'Ecuyer, V. Pres., 1003 E. St. Maartens Dr., St. Joseph, MO

DEC - 5 1995
95 - 205

MISSOURI
Public Service Commission

RECEIVED

RULES, REGULATIONS AND CONDITIONS OF SERVICE

FEB - 1 1984

11. INSTALLATION OF SERVICE LINES - Continued

MISSOURI
Public Service Commission

(J) Service pipes must be kept and maintained in good condition and free from all leaks, and for failure so to do the water supply may be discontinued.

(K) The Company shall in no event be liable for any damage done or inconvenience caused by reason of any break, leak or defect in, or by water escaping from service pipes, or from fixtures on the premises of the owner or Customer.

(L) The curb box or meter box shall be set on a level with the grade of the surrounding terrain on which the installation is made and shall be kept accessible at all times.

(M) No plumber shall part with the possession of a key for turning on or off the water, except to an employee of the Company.

(N) After testing any work, the plumber shall turn off the water from such premises, except where the work is a simple extension of an additional fixture on a service then in use. Where water is turned off previous to making alterations or repairs, plumbers shall not leave water turned on when work is completed.

CANCELLED

DEC 5 1995

BY R. S. # 17
Public Service Commission
MISSOURI

(O) No plumber or other person shall turn on water to any premises, whether supplied by old or new service, or allow any person in his employ to do so without written permission from the Company. Any violation of this rule shall subject plumber or any other person to prosecution by law.

(P) In case of accidents to services, plumbers will be permitted to turn off the supply to such services, and notice shall be given the Company within twenty-four hours.

(Q) Whenever the Company finds any pipe or fixture upon the Consumer's premises broken or not in serviceable condition, it will notify the consumer of the fact; and should said consumer fail to remedy the defects promptly, water will be shut off, and not turned on again until such conditions have been corrected.

FILED

APR - 1 1984

Public Service Commission

*Indicates new rate or text
 +Indicates change

DATE OF ISSUE January 30, 1984 DATE EFFECTIVE April 1, 1984
 month day year month day year

ISSUED BY G. W. Thornburg, President 2707 Pembroke Ln., St. Joseph, MO.
 name of officer title address

MISSOURI-AMERICAN WATER COMPANY
FOR
ST. JOSEPH, MISSOURI AND VICINITY

RULES, REGULATIONS, AND CONDITIONS OF SERVICE

11. INSTALLATION OF SERVICE LINES – Continued

(M) For service at a new location, applicant shall pay, in advance, a service connection charge as follows:

3/4" Single Meter Service Connection	\$552	+
3/4" Dual Meter Service Connection (with 1" service line)	\$778	+

If one side of a dual connection is used, customer shall pay only one-half of the \$778 charge, or \$389. For a service larger than 3/4", the service connection shall be equal to the cost of installing a meter and service connection. Any income tax liability will be added to the service connection fee. +

(N) Customers' water services will not be extended along public streets or roadways or through property of others in connecting with water mains. If a service connection is requested at a point not already served by a main of adequate capacity, the Company shall extend its mains as provided in Rule 20.

(O) Any change in the location and/or size of an existing service connection requested by the Customer shall be made at his expense.

(P) New service connections for yearly services shall be furnished and installed by the Company for the charges as set forth in Rule 11 (m). All additional installation and maintenance costs shall be at the expense of the Company.

*Indicates new rate or text
+Indicates change

DATE OF ISSUE April 19, 2004 DATE EFFECTIVE May 19, 2004
month day year month day year

ISSUED BY: David P. Abernathy, Vice President 535 N. New Ballas Road
Corporate Counsel and Secretary St. Louis, MO 63141
Name of Officer, Title Address

RECEIVED

MISSOURI-AMERICAN WATER COMPANY

DEC - 1 1995

FOR

ST. JOSEPH, MISSOURI AND VICINITY

MO. PUBLIC SERVICE COMM.

RULES, REGULATIONS AND CONDITIONS OF SERVICE

11. INSTALLATION OF SERVICE LINES - Continued

(M) For service at a new location, applicant shall pay, in advance, a service connection charge as follows:

3/4" Single Meter Service Connection	\$425
3/4" Dual Meter Service Connection (with 1" service line)	\$600

If one side of a dual connection is used, customer shall pay only one half of the \$600 charge, or \$300. For a service larger than 3/4", the service connection charge shall be equal to the cost of installing a meter and service connection. Any income tax liability will be added to the service connection fee.

(N) Customer's water services will not be extended along public streets or roadways or through property of others in connecting with water mains. If a service connection is requested at a point not already served by a main of adequate capacity, the Company shall extend its mains as provided in Rule 20.

(O) Any change in the location and/or size of an existing service connection requested by the Customer shall be made at his expense.

(P) New service connections for yearly services shall be furnished and installed by the Company for the charges as set forth in Rule 11 (m). All additional installation and maintenance costs shall be at the expense of the Company.

CANCELLED

APR 21 2004

by *STARS DA*
Public Service Commission
MISSOURI

* Indicates new rate or text

+ Indicates change

DATE OF ISSUE: Dec. 1, 1995

DATE EFFECTIVE: Dec. 5, 1995

ISSUED BY : W. F. L'Ecuyer, V. Pres., 1003 E. St. Maartens Dr., St. Joseph, MO

FILED
95 - 205
DEC - 5 1995

MISSOURI
Public Service Commission

Missouri-American Water Company
Name of Issuing Corporation

For

City of St. Joseph, MO and vicinity
Community, Town or City

RULES, REGULATIONS AND CONDITIONS OF SERVICE

11. INSTALLATION OF SERVICE LINES – Continued

(P1) Service Line Inspection fee – A Service fee will be charged for an inspection by Company personnel to insure compliance with Rule 11. Refer to Sheet No. 1B.

*
*
*

*Indicates new rate or text
+Indicates change

DATE OF ISSUE: June 18, 2010

DATE OF EFFECTIVE: July 1, 2010

ISSUED BY: Frank Kartmann, President
727 Craig Road, St. Louis, MO 63141

Missouri-American Water Company For City of St. Joseph Mo. & vicinity
 Name of Issuing Corporation Community, Town or City
 (St. Joseph District)

RULES, REGULATIONS AND CONDITIONS OF SERVICE	RECEIVED				
<p style="text-align: right; margin-right: 20px;">FEB 23 1998</p> <p>11. INSTALLATION OF SERVICE LINES - Continued</p> <p>(Q) Waiver of Service Connection Charges --</p> <p>Where the Company faces competition for business with other water suppliers, the Company may waive all or part of any service connection charges in order to effectively compete with offers made to developers and/or customers by other water suppliers after requesting approval of the waiver from the Missouri Public Service Commission on a case-by-case basis and receiving an Order granting the waiver for good cause shown.</p> <p>"Good cause" shall be shown where the Company has provided the Missouri Public Service Commission Staff and the Office of the Public Counsel with reasonable and adequate documentation that:</p> <ol style="list-style-type: none"> 1) Bonafide competition exists between water suppliers for new customers; 2) The addition of customers for whom the waiver applies would not result in a positive revenue requirement; and, 3) A positive net income will likely be achieved within a five-year period from the time the first new construction is placed in service. <p>In the event a positive revenue requirement does result from the transaction, then any additional revenue requirement will be borne by the Company's stockholders, not its ratepayers.</p> <p>The following listed areas, individuals, and/or subdivisions have been granted waivers by the Commission per the associated order numbers:</p> <table style="width: 100%; border: none;"> <thead> <tr> <th style="text-align: center; border-bottom: 1px solid black;"><u>Order Number</u></th> <th style="text-align: center; border-bottom: 1px solid black;"><u>Area and/or Subdivision</u></th> </tr> </thead> <tbody> <tr> <td style="text-align: right; padding-right: 20px;">97 - 045</td> <td></td> </tr> </tbody> </table>	<u>Order Number</u>	<u>Area and/or Subdivision</u>	97 - 045		<p>MO. PUBLIC SERVICE COMMISSION</p> <p>FILED</p> <p>97 - 492 APR 24 1998</p> <p>96 - 441</p> <p>MO. PUBLIC SERVICE COMMISSION</p>
<u>Order Number</u>	<u>Area and/or Subdivision</u>				
97 - 045					
<p>*Indicates new rate or text +Indicates change</p>					

DATE OF ISSUE February 23, 1998 DATE EFFECTIVE April 24, 1998
 month day year month day year

ISSUED BY Wm. L'Ecuyer, Vice Pres. & Manager, P.O. Box 6276, St. Joseph, MO 64506
 name of officer title address

RECEIVED

FEB 3 1995

**MISSOURI
Public Service Commission**

MISSOURI AMERICAN WATER COMPANY
FOR
ST. JOSEPH, MISSOURI AND VICINITY

12. SECURITY DEPOSITS

(A) The Company may require a security deposit or other guarantee as a condition of new water service due to any of the following:

I. The Customer has outstanding with the Company or a utility providing the same type of service, an unpaid service account which accrued within the last five years and at the time of the request for water service, remains unpaid and not in dispute.

II. The Customer has in an unauthorized manner interfered with or diverted the service of a utility providing the same service situated on or about or delivered to the Customer's premises within the last five years.

III. The Customer is unable to meet credit rating standards for water utilities. The Customer shall be deemed to have established an acceptable credit rating if the Customer meets any of the following criteria:

1. Owns or is purchasing a home.
2. Is and has been regularly employed on a full-time basis for at least one (1) year.
3. Has an adequate regular source of income; or
4. Can provide adequate credit references from a commercial credit source.

(B) The Company may require a security deposit or other guarantee as a condition of continued water service due to any of the following:

I. The service of the customer has been discontinued by the Company for nonpayment of a delinquent account not in dispute.

FILED

MAR 8 1995

MO. PUBLIC SERVICE COMM

*Indicates new rate or text
+Indicates change

DATE OF ISSUE: Feb. 6, 1995

DATE EFFECTIVE: March 8, 1995

ISSUED BY: W. F. L'Ecuyer, V. Pres., 1003 E. St. Maartens Dr., St. Joseph, MO

MISSOURI-AMERICAN WATER COMPANY For CITY OF ST. JOSEPH, MO. AND VICINITY
Name of Issuing Corporation Community, Town or City
(ST. JOSEPH DISTRICT)

RECEIVED

RULES, REGULATIONS AND CONDITIONS OF SERVICE

FEB 7 1984

12. SECURITY DEPOSITS

MISSOURI
Public Service Commission

(A) The Company may require a security deposit or other guarantee as a condition of new water service due to any of the following:

I. The Customer has outstanding with the Company or a utility providing the same type of service, an unpaid service account which accrued within the last five years and at the time of the request for water service, remains unpaid and not in dispute.

II. The Customer has in an unauthorized manner interfered with or diverted the service of a utility providing the same service situated on or about or delivered to the customer's premises within the last five years.

III. The Customer is unable to meet credit rating standards for water utilities.

(B) The Company may require a security deposit or other guarantee as a condition of continued water service due to any of the following:

I. The service of the customer has been discontinued by the Company for nonpayment of a delinquent account not in dispute.

II. In an unauthorized manner, the Customer interfered with or diverted the service of the Company situated on or about or delivered to the Customer's premises.

III. The Customer has failed to pay an undisputed bill before the delinquency date for five billing periods out of twelve consecutive billing periods or two quarters out of four consecutive quarters.

(C) A security deposit required by the Company is subject to the following terms and conditions:

CANCELLED

FILED

APR - 1 1984

MAR 8 1985
BY W. R. S. #18
Public Service Commission
MISSOURI

Public Service Commission

*Indicates new rate or text
+Indicates change

DATE OF ISSUE January 30, 1984 DATE EFFECTIVE April 1, 1984
month day year month day year

ISSUED BY G. W. Thornburg, President 2707 Pembroke Ln., St. Joseph, MO.
name of officer title address

MISSOURI AMERICAN WATER COMPANY
FOR
ST. JOSEPH, MISSOURI AND VICINITY

RECEIVED

FEB 3 1995

MISSOURI
Public Service Commission

12. SECURITY DEPOSITS - Continued

II. In an unauthorized manner, the Customer interfered with or diverted the service of the Company situated on or about or delivered to the Customer's premises.

III. The Customer has failed to pay an undisputed bill before the delinquency date for five billing periods out of twelve consecutive billing periods or two quarters out of four consecutive quarters.

(C) A security deposit required by the Company is subject to the following terms and conditions:

I. A deposit shall not exceed two (2) times the highest bill for water charges actually incurred or estimated to be incurred by the customer during the most proximate twelve (12)-month period at the service location or, in the case of a new customer, who is assessed a deposit under subsection (A)(III) of this rule, one-sixth (1/6) of the estimated annual bill for monthly billed customers and one-third (1/3) of the estimated annual bill for quarterly billed customers for water charges at the requested service location.

*

II. Interest at the rate of six percent per annum compounded annually shall be payable on all deposits. Interest shall be paid upon the return of the deposit. Interest shall not accrue on any cash deposit after the date the Company has made a reasonable effort to return such deposit to the Customer.

III. Upon termination of service, the deposit, with accrued interest, shall be credited to the final bill and the balance, if any, shall be returned promptly to the Customer.

FILED

MAR 8 1995

MO. PUBLIC SERVICE COMM

*Indicates new rate or text
+Indicates change

DATE OF ISSUE: Feb. 6, 1995

DATE EFFECTIVE: March 8, 1995

ISSUED BY: W. F. L'Ecuyer, V. Pres., 1003 E. St. Maartens Dr., St. Joseph, MO

All Previous St. Joseph [REMOVED] Cancellling P.S.C. MO. No. Water Schedules [Original] SHEET No. [Revised]

MISSOURI-AMERICAN WATER COMPANY For CITY OF ST. JOSEPH, MO. AND VICINITY Name of Issuing Corporation Community, Town or City (ST. JOSEPH DISTRICT)

RULES, REGULATIONS AND CONDITIONS OF SERVICE

12. SECURITY DEPOSITS - Continued

I. A deposit shall not exceed the Company's charges applicable to one billing period plus thirty days and shall be computed on the basis of the estimated annual billing for service, unless the security deposit is required under the terms of section (B) of this rule, in which case the deposit shall not exceed two times the highest bill of that customer during the preceding twelve months.

II. Interest at the rate of six percent per annum compounded annually shall be payable on all deposits. Interest shall be paid upon the return of the deposit. Interest shall not accrue on any cash deposit after the date the Company has made a reasonable effort to return such deposit to the Customer.

III. Upon termination of service, the deposit, with accrued interest, shall be credited to the final bill and the balance, if any, shall be returned promptly to the Customer.

IV. The credit of a Customer shall be established and the deposit and accrued interest shall be refunded promptly by the Company upon satisfactory payment by the Customer of all proper charges for water service for a period not to exceed twelve successive months. For purposes of this rule, payment is satisfactory if made prior to the date upon which the bill becomes delinquent. The Company may withhold refund of the deposit funds pending the resolution of a matter in dispute involving discontinuance for nonpayment or unauthorized interference by the customer.

V. If a Customer is unable to pay a security deposit in one payment, the Company will allow the Customer to make payments over a period of at least two months.

(D) In lieu of a cash security deposit required by these rules, Company may accept the written guarantee of a responsible party who is an existing Company Customer as surety for a customer service account subject to the following terms and conditions:

RECEIVED

FEB - 1 1984

MISSOURI Public Service Commission

CANCELLED

FILED

APR - 1 1984

MAR 8 1985 BY [Signature] Public Service Commission MISSOURI

Public Service Commission APR 11 1984

*Indicates new rate or text. +Indicates change

DATE OF ISSUE January 30, 1984 month day year DATE EFFECTIVE April 1, 1984 month day year

ISSUED BY G. W. Thornburg, President 2707 Pembroke Ln., St. Joseph, MO. name of officer title address

MISSOURI AMERICAN WATER COMPANY
FOR
ST. JOSEPH, MISSOURI AND VICINITY

RECEIVED

FEB 3 1995

MO. PUBLIC SERVICE COMM.

12. SECURITY DEPOSITS - Continued

IV. The credit of a Customer shall be established and the deposit and accrued interest shall be refunded promptly by the Company upon satisfactory payment by the Customer of all proper charges for water service for a period not to exceed twelve successive months. For purposes of this rule, payment is satisfactory if made prior to the date upon which the bill becomes delinquent. The Company may withhold refund of the deposit funds pending the resolution of a matter in dispute involving discontinuance for non-payment or unauthorized interference by the Customer.

V. If a Customer is unable to pay a security deposit in one payment, the Company will allow the Customer to make payments over a period of at least two months.

(D) In lieu of a cash security deposit required by these rules, Company may accept the written guarantee of a responsible party who is an existing Company Customer as surety for a customer service account subject to the following terms and conditions:

FILED

MAR 8 1995

MISSOURI
Public Service Commission

*Indicates new rate or text
+Indicates change

DATE OF ISSUE: Feb. 6, 1995

DATE EFFECTIVE: March 8, 1995

ISSUED BY: W. F. L'Ecuyer, V. Pres., 1003 E. St. Maartens Dr., St. Joseph, MO

RULES, REGULATIONS AND CONDITIONS OF SERVICE

FEB 7 1984

12. SECURITY DEPOSITS - Continued

MISSOURI
Public Service Commission

I. It shall be in writing and shall state the terms of the guarantee and the maximum amount guaranteed. The Company shall not hold the guarantor liable for sums in excess of the maximum amount of the required cash deposit unless the guarantor consents thereto in a separate written instrument.

II. Credit shall be established for the Customer and the guarantor shall be released upon satisfactory payment by the Customer of all proper charges for water service for a period of twelve successive months. For purposes of this rule, payment is satisfactory if, as to undisputed bills, it is made prior to the date upon which the bill becomes delinquent. Payment of a disputed bill shall be satisfactory if made within ten days of resolution or withdrawal of the dispute. The Company may withhold the release of the guarantor pending the resolution of a matter in dispute involving discontinuance for nonpayment or unauthorized interference by the Customer.

13. CUSTOMERS REQUIRING UNINTERRUPTED SUPPLY

(A) The Company will endeavor to give reasonable service, but does not guarantee a sufficient or uniform pressure, or an uninterrupted supply of water, and Customers are cautioned to provide sufficient storage of water where an absolutely uninterrupted supply must be assured, such as for steam boilers, hot water heating systems, gas engines, etc.

(B) Fixtures or devices taking a supply of water directly from the service pipes, depending upon the hydraulic pressure of the pipe system of the Company for supplying same under working pressure, will do so at the risk of the parties making such attachments, as the Company will not be responsible for any accidents or damages to which such fixtures or devices are subject.

FILED
APR - 1 1984
Public Service Commission

*Indicates new rate or text
+Indicates change

DATE OF ISSUE January 30, 1984 DATE EFFECTIVE April 1, 1984
 month day year month day year

ISSUED BY G. W. Thornburg, President 2707 Pembroke Ln., St. Joseph, MO.
 name of officer title address

All Previous St. Joseph ~~Revised~~
Cancelling P.S.C. MO. No. Water Schedules [Original] SHEET No. [Revised]

MISSOURI-AMERICAN WATER COMPANY For CITY OF ST. JOSEPH, MO. AND VICINITY
Name of Issuing Corporation Community, Town or City
(ST. JOSEPH DISTRICT)

RULES, REGULATIONS AND CONDITIONS OF SERVICE

FEB - 1 1984

14. INTERCEPTING TANK REQUIRED FOR LARGE CUSTOMERS

(A) Service pipes shall not be connected to the suction side of pumps, and the supply for uses of a character requiring a large quantity of water within a short period will not be permitted without the express approval of the Company in writing, except through intercepting or intermediate storage tanks.

(B) The inlet connection for tanks shall discharge at a point no less than 6-inches above the overflow, and shall be approved by the Company.

15. CHECK VALVES, FLUSH VALVES AND VACUUM BREAKERS

(A) Customers having boilers or hot water heating systems connected with mains of the Water Company must have a check valve in the supply pipe to the boilers and hot water heating systems, together with a relief valve at some point between the check valve and the heating system. All Customers are hereby cautioned against danger of collapse of boilers, since it is sometimes necessary to shut off the supply of water without notice, and for this reason, a vacuum valve should be installed in the steam line to prevent collapse in case the water supply is interrupted. The Company, however, will not be responsible for accidents or damages resulting from the imperfect action or failure of said valves.

(B) Flush valve or direct flushing closets should not be installed in premises where the service pipe supplying such premises is connected to a main 2-inches or less in diameter. All flush valves shall be equipped with approved type vacuum breakers.

16. PLUMBING WORK MUST BE INSPECTED BY COMPANY

All plumbing work done in connection with pipe and fixtures connected with the Company's mains shall be submitted for the inspection of the Company before such underground work is covered up. Whenever the Company determines that a job of plumbing is obviously defective, although not in direct violation of these Rules and Regulations, the Company may insist upon its being corrected before the water will be turned on.

FILED
APR - 1 1984
Public Service Commission

*Indicates new rate or text
+Indicates change

DATE OF ISSUE January 30, 1984 DATE EFFECTIVE April 1, 1984
month day year month day year

ISSUED BY G. W. Thornburg, President 2707 Pembroke Ln., St. Joseph, MO.
name of officer title address

MISSOURI-AMERICAN WATER COMPANY For CITY OF ST. JOSEPH, MO. AND VICINITY

Name of Issuing Corporation Community, Town or City
(ST. JOSEPH DISTRICT)

RULES, REGULATIONS AND CONDITIONS OF SERVICE

RECEIVED

FEB - 1 1984

17. CROSS-CONNECTIONS AND INTERCONNECTIONS

MISSOURI
Public Service Commission

(A) No interconnections, as defined below, nor any physical connections between the public water supply and any commercial water supply or any other pipe system or equipment which in any manner receives all or any part of its supply of water directly or indirectly from wells, streams, or any source other than that of the water system of the Company, will be permitted regardless of whether or not such cross-connections and interconnections are controlled by automatic devices, such as check-valves, or by hand operated mechanisms such as gate valves or stop cocks; and no physical connection shall be made or established except between public water supplies which are adequately treated and are under adequate laboratory control.

(B) Definitions.

When used in these Rules and Regulations, the following words and phrases shall have the meaning herein provided:

I. Cross-Connections. A cross-connection is any pipe, valve or other arrangement or device, connecting the pipe lines of the Company or facilities directly or indirectly connected therewith, to and with pipes or fixtures supplied with water from any source other than the lines of the Company directly connected.

II. Interconnection. An interconnection is a plumbing arrangement, other than a cross-connection, by which contamination might be admitted or drawn into the distribution system of the Company, or into lines connected therewith, which are used for the conveyance of potable water.

(C) If a public water supply is used as a secondary supply delivered either to an elevated tank or suction tank supplied with water from a source or system with which physical connections are not permitted by this regulation, such tank or tanks shall be open to atmospheric pressure, and the water from the public water supply system shall be discharged into the tank at an elevation above the overflow level of the tank or tanks, and the tank overflow shall be of adequate size to fix definitely the maximum overflow level.

RECEIVED

APR - 1 1984

*Indicates new rate or text

+Indicates change

Public Service Commission

DATE OF ISSUE January 30, 1984 DATE EFFECTIVE April 1, 1984
month day year month day year

ISSUED BY G. W. Thornburg, President 2707 Pembroke Ln., St. Joseph, MO.
name of officer title address

Missouri-American Water Company
Name of Issuing Corporation

For

City of St. Joseph, MO and Vicinity
Community, Town or City**Rules, Regulations & Conditions**
Of Service

17. CROSS-CONNECTIONS AND INTERCONNECTIONS – Continued

(D) The making, causing or permitting of the installation or existence of an interconnection or Cross-connection shall constitute a violation of the Rules and Regulation of the Company, and such prohibited connection shall be removed forthwith in a manner acceptable to the Company and to the duly constituted plumbing inspectors and public health officials. Failure to do so within two days from and after date of notification by the Company may result in discontinuance of water service.

(E) Fire Protection Systems

- a. All new fire protection systems, other than residential systems utilizing a combination service line for one and two family premises, connected to the Company's water supply shall be protected from back pressure and back siphonage by one of the following testable devices:
 - Double Check Detector assembly (DCDA).
 - Reduced Pressure Detector Assembly (RPDA).
- b. Fire protection systems that contain antifreeze, fire retardant, or other chemicals must be equipped with an RPDA.
- c. A reduced pressure assembly (RP) may be used to isolate a branch line(s) of the fire service that contains chemicals, at the discretion of the Company. In this case, a DCDA may be installed as the containment assembly.
- d. Existing fire protection systems must be equipped, at a minimum, with a double check valve assembly (DC) unless the system contains chemicals. In this case, the system must be equipped with an RP.
- e. When an existing fire protection system equipped with a DC is extended or renovated, the system's backflow prevention device must be upgraded to a DCDA.

* Indicates new rate or text

+ Indicates change

DATE OF ISSUE: September 23, 2010

DATE EFFECTIVE: ~~September 23, 2010~~ **October 23, 2010**ISSUED BY: Frank Kartmann, President
727 Craig Road, St. Louis, MO 63141**FILED**
Missouri Public
Service Commission
WR-2010-0131; YW-2011-0145

Missouri-American Water Company
Name of Issuing Corporation

For

City of St. Joseph, MO and Vicinity
Community, Town or City

**Rules and Regulations Governing Rendering
Of Water Service**

17. CROSS-CONNECTIONS AND INTERCONNECTIONS – Continued

(D) The making, causing or permitting of the installation or existence of an interconnection or cross-connection shall constitute a violation of the Rules and Regulation of the Company, and such prohibited connection shall be removed forthwith in a manner acceptable to the Company and to the duly constituted plumbing inspectors and public health officials. Failure to do so within two days from and after date of notification by the Company may result in discontinuance of water service.

(E) FIRE PROTECTION SYSTEMS

1. All new fire protection systems connected to the Company's water supply shall be protected from back pressure and back siphonage by one of the following testable devices:
 - Double Check Detector assembly (DCDA).
 - Reduced Pressure Detector Assembly (RPDA).
2. Fire protection systems that contain antifreeze, fire retardant, or other chemicals must be equipped with an RPDA.
3. A RP may be used to isolate a branch line(s) of the fire service that contains chemicals, at the discretion of the Company. In this case, a DCDA may be installed as the containment assembly.
4. Existing fire protection systems must be equipped, at a minimum, with a double check valve assembly (DC) unless the system contains chemicals. In this case, the system must be equipped with an RP.
5. When an existing fire protection system equipped with a DC is extended or renovated, the system's backflow prevention device must be upgraded to a DCDA.

*
*
*
*
*
*
*
*
*
*
*
*
*
*
*

* Indicates new rate or text
+ Indicates change

DATE OF ISSUE: June 18, 2010

DATE OF EFFECTIVE: July 1, 2010

ISSUED BY: Frank Kartmann, President
727 Craig Road, St. Louis, MO 63141

CANCELLED
October 23, 2010
Missouri Public
Service Commission
WR-2010-0131; YW-2011-0145

FILED
Missouri Public
Service Commission
WR-2010-0131; YW-2010-0724

All Previous St. Joseph [REMOVED]
Cancelling P.S.C. MO. No. Water Schedules [Original] SHEET No. _____

MISSOURI-AMERICAN WATER COMPANY For CITY OF ST. JOSEPH, MO. AND VICINITY

Name of Issuing Corporation Community, Town or City
(ST. JOSEPH DISTRICT)

RECEIVED

RULES, REGULATIONS AND CONDITIONS OF SERVICE

FEB - 1 1984

17. CROSS-CONNECTIONS AND INTERCONNECTIONS - Continued

MISSOURI
Public Service Commission

(D) The making, causing or permitting of the installation or existence of an interconnection or cross-connection shall constitute a violation of the Rules and Regulations of the Company, and such prohibited connection shall be removed forthwith in a manner acceptable to the Company and to the duly constituted plumbing inspectors and public health officials. Failure to do so within two days from and after date of notification by the Company may result in discontinuance of water service.

18. METERS

(A) Water will be sold by meter measurement only, except that Customers having special connections and receiving service under an "Application for Special Connection," shall pay for such service in accordance with the schedule of rates established therefor.

(B) All meters, except detector devices, and/or fire service line meters, will be installed, maintained and renewed by and at the expense of the Company, but in case of damage to such meters by reason of any act, neglect or omission on the part of the Customer (such as damages occasioned by fire, frost, hot water, accident or misuse), the Customer shall pay to the Company the cost of its repair on presentation of bill therefor.

(C) The Water Company reserves the right to determine the kind and size of meter that shall be placed on any service pipe, and such meters will be furnished, installed and removed by the Company alone, and shall remain its property.

(D) Unless otherwise stipulated by the Company, meters shall be located just within foundation walls of the building supplied, and a proper place and protection therefor shall be provided by the property owner or Customer whether the meter is owned by the property owner, Customer or Company, which location must be acceptable to the Company as most convenient for its service, so that the meter may be easily examined, read or removed; and the Customer shall also provide suitable pipe connections and the necessary valves and other fittings as may be designated by the Company for the proper installation and protection of the meter.

FILED
APR - 1 1984

*Indicates new rate or text
+Indicates change

DATE OF ISSUE January 30, 1984 DATE EFFECTIVE _____
month day year month day year

Public Service Commission

CANCELLED
July 1, 2016
Missouri Public
Service Commission

ISSUED BY G. W. Thornburg, President 2707 Pembroke Ln., St. Joseph, MO.
name of officer title address

Missouri-American Water Company
Name of Issuing Corporation

For

City of St. Joseph, MO and Vicinity
Community, Town or City

**Rules and Regulations Governing Rendering
Of Water Service**

18. METERS

- (A) Water will be sold by meter measurement only, except that Customers having special connections and receiving service under an "Application for Special Connection", shall pay for such service in accordance with the schedule of rates established therefore. *
- (B) All meters, except detector devices, and/or fire service line meters, will be installed, maintained and renewed by and at the expense of the Company, but in case of damage to such meters by reason of any act, neglect or omission on the part of the Customer (such as damages occasioned by fire, frost, hot water, accident or misuse), the Customer shall pay to the Company the cost of its repair on presentation of bill therefore. *
- (C) The Water Company reserves the right to determine the kind and size of meter that shall be placed on any service pipe, and such meters will be furnished, installed and removed by the Company alone, and shall remain its property. *
- (D) Unless otherwise stipulated by the Company, meters shall be located just within foundation wall of the building supplied, and a proper place and protection therefore shall be provided by the property owner or Customer whether the meter is owned by the property owner, Customer or Company, which location must be acceptable to the Company as most convenient for its service, so that the meter may be easily examined, read or removed; and the Customer shall also provide suitable pipe connections and the necessary valves and other fittings as may be designated by the Company for the proper installation and protection of the meter. *

* Indicates new rate or text
+ Indicates change

DATE OF ISSUE: June 18, 2010

DATE OF EFFECTIVE: July 1, 2010

ISSUED BY: Frank Kartmann, President
727 Craig Road, St. Louis, MO 63141

FILED
Missouri Public
Service Commission
WR-2010-0131; YW-2010-0724

All Previous St. Joseph [REMOVED] SHEET No.
 Cancellling P.S.C. MO. No. Water Schedules [Original] SHEET No.
 [Revised]

MISSOURI-AMERICAN WATER COMPANY For CITY OF ST. JOSEPH, MO. AND VICINITY
 Name of Issuing Corporation Community, Town or City
 (ST. JOSEPH DISTRICT)

RULES, REGULATIONS AND CONDITIONS OF SERVICE

18. METERS - Continued

(E) When the meter is not installed in a building, placed in a meter box or vault, which box or vault shall be placed just inside the Customer's property line or at such other location as may be selected by the Company.

(F) The Company reserves the right to put seals on any water meter, or on its couplings, in and for any premises, and may shut off the supply if such seals are found broken or removed.

(G) Each new premises, or existing premises to be altered, shall be supplied through an independent meter setting, and only one premises shall be supplied through such meter setting, except that when, due to the arrangement of piping in existing double houses, apartment buildings and similar structures, undue hardship would result from the enforcement of this Rule, such premises may be served through a single meter setting. In such cases, however, the owner of the property shall guarantee the payment of all bills.

(H) When, after the effective date hereof, more than one meter is installed upon a Customer's premises at the request of the Customer or due to conditions existing upon the premises of the Customer, then each meter shall be treated separately as if it belonged to a separate Customer, and the registrations of such meters shall not be combined.

(I) In all other instances where more than one meter is installed upon a Customer's premises, then the registrations of all such meters shall be combined, and the minimum charge shall be the sum of the individual minimum charges for all such meters.

(J) Meters are periodically tested in accordance with the Public Service Commission's regulations. The Company may at any time remove any meter for routine tests, repair or replacement and may, at its option and expense, test any meter when the Company has reason to believe that it is registering inaccurately.

FILED
 APR - 1 1984
 Public Service Commission

*Indicates new rate or text
 +Indicates change

DATE OF ISSUE January 30, 1984 DATE EFFECTIVE April 1, 1984
 month day year month day year

ISSUED BY G. W. Thornburg, President 2707 Pembroke Ln., St. Joseph, MO.
 name of officer title address

RULES, REGULATIONS AND CONDITIONS OF SERVICE

FEB - 1 1984

18. METERS - Continued

MISSOURI
Public Service Commission

(K) The Company will make a test of the accuracy of a meter upon request of a Customer, provided such Customer does not make request for tests more frequently than once in twelve months. The Customer will be notified of the time and place of such test so that he may be present to witness same should he so desire. A report giving the results of such tests will be made to the Customer, and a complete record of the same will be kept on file in the office of the Company.

(L) No water-service meter will be allowed in service which has an incorrect gear ratio or dial train or is mechanically defective or shows an error in measurement in excess of 5% when registering water at stream flow equivalent to approximately one-tenth and full normal rating under the average service pressure. When adjustment is necessary, such adjustment will be made as accurately as practical for average rate of flow under actual conditions of installation. Tests for accuracy will be made with a suitable testing device in accordance with the best modern water meter practice and at rates of flow which properly will reflect the accuracy of meters over each meter's range of minimum to maximum flow.

(M) Unless otherwise ordered by the Commission, each service water meter installed will be periodically removed, inspected and tested in accordance with the following schedule, or as more often as the results obtained may warrant, to insure that the meter accuracy is maintained within the limits set out in Rule 18 (L):

- 5/8-inch meters - 10 years, or for each 200,000 c.f. registered
- 3/4-inch meters - 8 years, or for each 300,000 c.f. registered
- 1-inch meters - 6 years, or for each 400,000 c.f. registered
- 1 1/2-inch meters and over - 4 years

FILED
APR - 1 1984
Public Service Commission

*Indicates new rate or text
+Indicates change

DATE OF ISSUE January 30, 1984 DATE EFFECTIVE April 1, 1984
 month day year month day year

ISSUED BY G. W. Thornburg, President 2707 Pembroke Ln., St. Joseph, MO.
 name of officer title address

All Previous St. Joseph [Revised]

Cancelling P.S.C. MO. No. Water Schedules [Original] SHEET No.

[Revised]

MISSOURI-AMERICAN WATER COMPANY For CITY OF ST. JOSEPH, MO. AND VICINITY

Name of Issuing Corporation

Community, Town or City (ST. JOSEPH DISTRICT) **FILED**

RULES, REGULATIONS AND CONDITIONS OF SERVICE

FEB - 1 1984

18. METERS - Continued

MISSOURI
Public Service Commission

(N) If on test of any service meter either by the Company or by the Commission, such meter shall be found to have a percentage of error greater than that allowed by the Commission, the following provisions for the adjustment of bills shall be observed:

I. Fast Meters - When a meter is found to have a positive average error - i.e., is fast - beyond the limit prescribed by the Commission and as set forth in Rule 18 (L), in tests made at the request of the Customer, the Company will refund to the Customer an amount equal to the excess charged for the water incorrectly metered, for a period equal to one-half of the time elapsed since the previous test, but not to exceed six months. No part of the minimum charge will be refunded.

II. Slow Meters - When a meter is found to have a negative average error - i.e., is slow - beyond the limit prescribed by the Commission and as set forth in Rule 18 (L), in tests made at the request of the Customer, the Company may make a charge to the Customer for the water incorrectly metered for a period equal to one-half of the time elapsed since the previous test, but not to exceed six months. If a meter is found not to register for any period, the Company will estimate the charge for the water used by averaging the amounts registered over similar periods, preceding or subsequent thereto, or over corresponding periods in previous years.

(O) In the event of a meter failing to register properly or when removed for testing or repairs, water bills will be rendered on an estimated bases as set out in Rule 18 (N) II.

(P) When any meter has once been placed, any change in location directed by the Customer will be done by the Company, but at the expense of the Customer.

FILED
APR - 1 1984
Public Service Commission

*Indicates new rate or text
+Indicates change

DATE OF ISSUE January 30, 1984 DATE EFFECTIVE April 1, 1984
month day year month day year

ISSUED BY G. W. Thornburg, President 2707 Pembroke Ln., St. Joseph, MO.
name of officer title address

MISSOURI-AMERICAN WATER COMPANY
NAME OF ISSUING CORPORATION

FOR CITY OF ST. JOSEPH, MO AND VICINITY
COMMUNITY, TOWN, OR CITY

RULES, REGULATIONS AND CONDITIONS OF SERVICE

19. TERMS AND CONDITIONS OF BILLING AND PAYMENT

- (A) Private fire service charges shall be payable quarterly in advance.
- (B) This left blank.
- (C) Bills for water service by meter measurement shall be rendered for monthly or quarterly periods at the option of the Company and ending as such dates as may be determined by the Company.
- (D) Special charges shall be payable upon demand.
- (E) Bills for water service will be distributed on a monthly basis. The due date on the tariff shall be ten (10) days after the "date of rendition" of the bill to the customer. The customer's bill will be due and payable after this due date. The delinquent date printed on the bill will not be less than twenty-one (21) days after the date of the postmark of the bill. Any accounts remaining unpaid at the expiration of twenty-one (21) days shall be considered delinquent and the Company may take such action as specified in its filed rules and regulations.
- (F) Customers are responsible for furnishing the Company with their correct address. Failure to receive bills will not be considered an excuse for non-payment or permit an extension of the date when the account would be considered delinquent.
- (G) All bills will be sent to the address entered in the application unless the Company is notified in writing by the Customer of any change of address.
- (H) Payments shall be made at places conveniently located within the district service are as may be designated by the Company.

+
+
+
+
+

* Indicates new rate or text
+ Indicates change

DATE OF ISSUE	<u>February 28, 2003</u> month day year	DATE EFFECTIVE	<u>April 11, 2003</u> month day year
ISSUED BY:	<u>David P. Abernathy, Vice President, Corporate Counsel and Secretary</u> Name of Officer, Title		<u>535 N. New Ballas Road St. Louis, MO 63141</u> Address

MISSOURI-AMERICAN WATER COMPANY For CITY OF ST. JOSEPH MO., AND VICINITY
Name of Issuing Corporation Community, Town or City
(ST. JOSEPH DISTRICT)

RECEIVED
FEB 1 1984

RULES, REGULATIONS AND CONDITIONS OF SERVICE

FEB - 1 1984

19. TERMS AND CONDITIONS OF BILLING AND PAYMENT

MISSOURI
Public Service Commission

- (A) Private fire service charges shall be payable quarterly in advance.
- (B) This left blank.
- (C) Bills for water service by meter measurement shall be rendered for monthly or quarterly periods at the option of the Company and ending at such dates as may be determined by the Company.
- (D) Special charges shall be payable upon demand.
- (E) All bills for water service are due and payable at the office of the Company on or before the due date printed on the bills, and are considered delinquent if not paid by such date. For quarterly billed service, the due date printed on the bill will be not less than sixteen (16) days after the date of the postmark of the bill, if mailed, or the date of delivery as shown on the bill if delivered by other means. For monthly billed service, the due date printed on the bill will be not less than twenty-one (21) days for residential customers or sixteen (16) days for all other customers after the date of the postmark of the bill, if mailed, or the date of delivery as shown on the bill if delivered by other means.
- (F) Customers are responsible for furnishing the Company with their correct address. Failure to receive bills will not be considered an excuse for non-payment or permit an extension of the date when the account would be considered delinquent.
- (G) All bills will be sent to the address entered in the application unless the Company is notified in writing by the Customer of any change of address.
- (H) Payments shall be made at the office of the Company or at such other places conveniently located as may be designated by the Company.

CANCELLED

APR 11 2003

By *RS 27*

Public Service Commission
MISSOURI

FILED
APR - 1 1984
Public Service Commission

*Indicates new rate or text
+Indicates change

DATE OF ISSUE January 30, 1984 DATE EFFECTIVE April 1, 1984
month day year month day year

ISSUED BY G. W. Thornburg, President 2707 Pembroke Ln., St. Joseph, MO.
name of officer title address

All Previous St. Joseph [Revised]
Cancelling P.S.C. MO. No. Water Schedules [Original] SHEET No.

MISSOURI-AMERICAN WATER COMPANY For CITY OF ST. JOSEPH, MO. AND VICINITY
Name of Issuing Corporation Community, Town or City (ST. JOSEPH DISTRICT)

RECEIVED

RULES, REGULATIONS AND CONDITIONS OF SERVICE

FEB - 1 1984

19. TERMS AND CONDITIONS OF BILLING AND PAYMENT - Continued Public Service Commission

(I) The Company will not be bound by bills rendered under mistake of fact as to the quantity of service rendered.

(J) The use of water by the same Customer in different premises or localities will not be combined, and each installation shall stand by itself.

(K) If for any reason service is discontinued before the expiration of one (1) month from commencement of service, a bill for at least the minimum charge for one (1) month will be rendered.

(L) Water bills are rendered for the entire premises and will not be subdivided.

(M) The charges for water to all premises will continue to accrue unless the service is discontinued at the curb by an authorized agent of the Company.

(N) The Company may render a bill based on estimated usage pursuant to a billing procedure approved by the Public Service Commission if:

I. Extreme weather conditions, emergencies, labor agreements, or work stoppages prevent actual meter readings.

II. The Company is unable to obtain access to the Customer's premises for the purposes of reading the meter, or in situations where the Customer makes reading the meter unnecessarily difficult.

(O) If the Company is unable to obtain an actual meter reading, it shall undertake reasonable alternatives to obtain a customer reading of the meter, such as mailing or leaving postpaid, pre-addressed postcards upon which the Customer may note the reading.

FILED
APR - 1 1984
Public Service Commission

*Indicates new rate or text
+Indicates change

DATE OF ISSUE January 30, 1984 DATE EFFECTIVE April 1, 1984
month day year month day year

ISSUED BY G. W. Thornburg, President 2707 Pembroke Ln., St. Joseph, MO.
name of officer title address

Missouri-American Water Company
Name of Issuing Corporation

For

City of St. Joseph, MO vicinity
Community, Town or City

RULES, REGULATIONS AND CONDITIONS OF SERVICE

19. Terms and conditions of billing and payment – Continued

(O) Estimated Bills

- I. Where a meter fails to register, or if the Company is unable to obtain a meter reading, the Customer's bill for water usage shall be estimated by using the Customer's usage during the same period in the most recent year for which actual meter readings are available. In the event the Customer was not provided water service the previous year, then the Customer's bill for water usage shall be estimated based upon the average usage of similar Customers. If a Customer has not had water service for three (3) months, the average used for an estimated bill will be based on the number of months the Customer has had water service.

*
*
*
*
*
*
*

* Indicates new rate or text
+ Indicates change

DATE OF ISSUE: June 18, 2010

DATE OF EFFECTIVE: July 1, 2010

ISSUED BY: Frank Kartmann, President
727 Craig Road, St. Louis, MO 63141

RULES, REGULATIONS AND CONDITIONS OF SERVICE

FEB - 1 1984

MISSOURI

Public Service Commission

19. TERMS AND CONDITIONS OF BILLING AND PAYMENT - Continued

(P) In the event the Company is unable to obtain a meter reading which would otherwise be cause for discontinuance of service in accordance with the Rules of the Public Service Commission of Missouri, the Company will offer special appoints to customers for meter reading between 4:30 p.m. and 9:00 p.m. on Monday through Friday and between 8:00 a.m. and 4:00 p.m. on Saturday, both excluding holidays. The charge for such special appointment will be at actual cost, but not exceeding \$55.00.

(Q) For conditions not specifically mentioned in this tariff regarding the Company's billing practices, refer to 4 CSR 240-13 of the Missouri Public Service Commission's rules.

20. EXTENSION OF MAINS

In the matter of extension of facilities, the following rules shall apply:

(A) Free Extensions

I. Public Fire Service

(a) In the event that any municipality ^{of} fire protection district shall order the installation of additional fire hydrants on existing mains having an internal diameter of six inches or larger, the Company will install such hydrants at its own cost and expense.

(b) Where pipe line installations are required to carry out an order of any municipality or fire protection district to install fire hydrants or where existing mains, in the opinion of the Company, are inadequate to provide fire flows to such hydrants, and the municipality or fire protection district

FILED
 APR - 1 1984
 Public Service Commission

*Indicates new rate or text
 +Indicates change

DATE OF ISSUE January 30, 1984 DATE EFFECTIVE April 1, 1984
 month day year month day year

ISSUED BY G. W. Thornburg, President 2707 Pembroke Ln., St. Joseph, MO.
 name of officer title address

APR 16 1987

RULES, REGULATIONS AND CONDITIONS OF SERVICE

MISSOURI

Public Service Commission

20. EXTENSIONS OF MAINS - Continued

orders the installation of a water main of adequate size to provide such flows to the hydrant or hydrants so ordered, the Company will install such mains and hydrants at its own cost and expense provided that the estimated cost of the extension does not exceed four times the estimated normal annual revenue from bonafide applicants whose service pipes will immediately be connected directly to the extension and from whom the Company has received application for service upon forms provided by the Company for this purpose.

+

(c) The estimate of investment cost shall include all costs associated with the extension, including hydrants, pipe, valves, fittings, and other necessary materials, and all other costs such as labor, permits, the cost of cutting and replacing of pavements, lawns and sidewalks, the relocation, alteration, removal and reconstruction of existing mains, facilities and equipment, if required, the Company's expense (based on job time) for supervision, engineering, insurance, tools and equipment, and accounting and 5% for contingencies.

II. General Water Service

(a) The Company will, upon written request for service by a prospective Customer or a group of prospective Customers located in the same neighborhood, determine the necessary size of main required to give service and make an estimate of the cost of the proposed extension including hydrants, pipe, valves, fittings, and other necessary materials and all other costs such as labor, permits, etc., including the cost of cutting, and replacing of pavements, lawns and sidewalks, the relocation, alteration, removal and reconstruction of existing mains, facilities and equipment, if required, and the Company's

MAY 22 1987

*Indicates new rate or text
 +Indicates change

Public Service Commission

DATE OF ISSUE April 15, 1987 DATE EFFECTIVE May 22, 1987
 month day year month day year

ISSUED BY G. W. Thornburg, President 2707 Pembroke Ln., St. Joseph, MO.
 name of officer title address

RECEIVED

RULES, REGULATIONS AND CONDITIONS OF SERVICE

20. EXTENSIONS OF MAINS - Continued

FEB 1 1984

orders the installation of a water main of adequate size to provide such flows to the hydrant. ^{MISSOURI} ~~For hydrants~~ ^{Public Service Commission} so ordered, the Company will install such mains and hydrants at its own cost and expense provided that the estimated cost of the extension does not exceed four times the estimated normal annual revenue from bonafide applicants whose service pipes will immediately be connected directly to the extension and from whom the Company has received application for service upon forms provided by the Company for this purpose.

(c) The estimate of investment cost shall include all costs associated with the extension, including hydrants, pipe, valves, fittings, and other necessary materials, and all other costs such as labor, permits, etc., including the cost of cutting and replacing of pavements, lawns and sidewalks, the relocation, alteration, removal and reconstruction of existing mains, facilities and equipment, if required, and the Company's expense for supervision, engineering, insurance, tools and equipment, accounting and other overhead expenses.

CANCELLED
 MAY 22 1987

II. General Water Service

BY P.S. # 30
 Public Service Commission
 MISSOURI

(a) The Company will, upon request for service by a prospective Customer or a group of prospective Customers located in the same neighborhood, determine the necessary size of main required to give service and make an estimate of the cost of the proposed extension including hydrants, pipe, valves, fittings, and other necessary materials and all other costs such as labor, permits, etc., including the cost of cutting, and replacing of pavements, lawns and sidewalks, the relocation, alteration, removal and reconstruction of existing mains, facilities and equipment, if required, and the Company's

FILED

APR - 1 1984

Public Service Commission

*Indicates new rate or text
 +Indicates change

DATE OF ISSUE January 30, 1984 DATE EFFECTIVE April 1, 1984
 month day year month day year

ISSUED BY G. W. Thornburg, President 2707 Pembroke Ln., St. Joseph, MO.
 name of officer title address

RECEIVED

RULES, REGULATIONS AND CONDITIONS OF SERVICE

APR 16 1987

MISSOURI

Public Service Commission

20. EXTENSIONS OF MAINS - Continued

+ expense (based on job time) for supervision, engineering, insurance, tools and equipment, and accounting and 5% for contingencies.

(b) Where the cost of the extension does not exceed four times the estimated normal annual revenue from bonafide applicants whose service pipes will immediately be connected directly to the extension and from whom the Company has received applications for service upon forms provided by the Company for this purpose, the Company will install, at its own cost and expense, the necessary extension.

(B) Extension Above Free Limit

I. Public Fire Service. If the estimated cost of the proposed extension and hydrants required in order to furnish free service exceeds four (4) times the Company's estimate of immediate normal annual revenue, such extension will be made if a contract for the extension and hydrants is entered into with the Company and there is deposited in advance with the Company the estimated cost of the extension, including the cost of hydrants which are to be connected thereto, less four (4) times the estimated immediate normal annual revenue from original customers directly connected to such extension. For each additional bonafide customer directly connected to the extension between its original beginning and original terminus within a period of ten (10) years from the making of such extension, the Company will refund an amount equal to four (4) times the Company's estimate of immediate normal annual revenue of the new customer, but in no event shall the aggregate refund made exceed the original deposit.

II. General Water Service. If the estimated cost of the proposed extension required in order to furnish general water service exceeds four (4) times the Company's estimate

FILED

MAY 22 1987

Public Service Commission

*Indicates new rate or text
 +Indicates change

DATE OF ISSUE April 15, 1987 DATE EFFECTIVE May 22, 1987
 month day year month day year

ISSUED BY G. W. Thornburg, President 2707 Pembroke Ln., St. Joseph, MO.
 name of officer title address

All Previous St. Joseph [REMOVED]
Cancelling P.S.C. MO. No. Water Schedules [Original] SHEET No. [Revised]

MISSOURI-AMERICAN WATER COMPANY For CITY OF ST. JOSEPH, MO. AND VICINITY
Name of Issuing Corporation Community, Town or City
(ST. JOSEPH DISTRICT)

RECEIVED

RULES, REGULATIONS AND CONDITIONS OF SERVICE FEB 7 1984

20. EXTENSIONS OF MAINS - Continued

MISSOURI
Public Service Commission

expense for supervision, engineering, insurance, tools and equipment, accounting and other overhead expenses.

(b) Where the cost of the extension does not exceed four times the estimated normal annual revenue from bonafide applicants whose service pipes will immediately be connected directly to the extension and from whom the Company has received applications for service upon forms provided by the Company for this purpose, the Company will install, at its own cost and expense, the necessary extension.

(B) Extension Above Free Limit

I. Public Fire Service. If the estimated cost of the proposed extension and hydrants required in order to furnish free service exceeds four (4) times the Company's estimate of immediate normal annual revenue, such extension will be made if a contract for the extension and hydrants is entered into with the Company and there is deposited in advance with the Company the estimated cost of the extension, including the cost of hydrants which are to be connected thereto, less four (4) times the estimated immediate normal annual revenue from original customers directly connected to such extension. For each additional bonafide customer directly connected to the extension between its original beginning and original terminus within a period of ten (10) years from the making of such extension, the Company will refund an amount equal to four (4) times the Company's estimate of immediate normal annual revenue of the new customer, but in no event shall the aggregate refund made exceed the original deposit.

II. General Water Service. If the estimated cost of the proposed extension required in order to furnish general water service exceeds four (4) times the Company's estimate

CANCELLED
MAY 22 1987
BY [Signature] #31
Public Service Commission
MISSOURI

FILED
APR - 1 1984
Public Service Commission

*Indicates new rate or text
+Indicates change

DATE OF ISSUE January 30, 1984 DATE EFFECTIVE April 1, 1984
month day year month day year

ISSUED BY G. W. Thornburg, President 2707 Pembroke Ln., St. Joseph, MO.
name of officer title address

MISSOURI-AMERICAN WATER COMPANY For CITY OF ST. JOSEPH, MO. AND VICINITY Name of Issuing Corporation Community, Town or City (ST. JOSEPH DISTRICT)

RULES, REGULATIONS AND CONDITIONS OF SERVICE

FEB 1 1984

20. EXTENSIONS OF MAINS - Continued

of immediate normal annual revenue from the original prospective Customers, the Applicant or the applicant's authorized agent shall contract for such extension and shall deposit in advance with the Company the estimated cost of the extension less four (4) times the estimated immediate normal annual revenue from the original prospective Customers. During the first ten (10) years after the date of the extension agreement and after the stated number of original prospective customers are taking water service, the Company will, for each additional bonafide new Customer taking service under a regular yearly contract, and directly connected to the extension between its original beginning and original terminus, refund to the original Depositor or Depositors, an amount equal to four (4) times the Company's estimate of immediate normal annual revenue of the new Customer, but in no event shall the aggregate refund made to any Depositor exceed the original deposit of such Depositor.

III. Adjustment of Cost of Extension. Should the actual cost of the extension be less than the estimated cost, the Company will refund the difference as soon as the actual cost has been ascertained. When the actual cost of the extension exceeds the estimated cost, then the Company will bill the Depositor for the difference between the estimated and the actual cost.

(C) Original prospective Customers to be considered above shall be those who sign contracts for at least one year's water service, and guarantee to the Company that they will take water service at their premises within thirty (30) days after the date water is turned into the main. Estimates of annual revenue will be made by the Company, and will be based on the experience of the Company regarding use of water by other customers similarly situated.

FILED APR - 1 1984 Public Service Commission

*Indicates new rate or text +Indicates change

DATE OF ISSUE January 30, 1984 DATE EFFECTIVE April 1, 1984 month day year month day year

ISSUED BY G. W. Thornburg, President 2707 Pembroke Ln., St. Joseph, MO. name of officer title address

RULES, REGULATIONS AND CONDITIONS OF SERVICE

FEB 7 1984

20. EXTENSIONS OF MAINS - Continued

(D) In estimating the cost of an extension, the estimate shall be based on the diameter of the pipe to be used, provided, however, that the estimated cost to the Customer or Customers shall not be based on a pipe diameter in excess of eight inches, unless the water demand estimated for the proposed Customer or Customers requires a larger pipe.

(E) No interest will be paid by the Company on the Applicant's payment or on any unrefunded balances.

(F) At the expiration of said ten-year period, the refund account will be closed, and no further refunds will be made.

(G) Extensions made under this Rule shall be and remain the property of the Company.

(H) The Company reserves the right to further extend its water mains from each water main extension made under this Rule, and the Depositor or the Depositor's agent paying for an extension shall not be entitled to any refund for the attaching of Customers to any further extension or branch mains so installed.

(I) In determining the length of main extensions, or of pipe lines to be installed to serve a subdivision, the main shall be extended to fully cover the frontage of the property, and if the last lot to be served is a corner lot or a lot immediately adjacent to a corner lot, the terminal point of the extension made hereunder shall be located so that the main laid hereunder ties in with the existing main located in the intersecting street; and further provided that, if there is no main located in the intersecting street, the terminal point of the extension made hereunder shall be located at the nearest street line of the intersecting street.

FILED
 APR - 1 1984
 Public Service Commission

*Indicates new rate or text
 +Indicates change

DATE OF ISSUE January 30, 1984 DATE EFFECTIVE April 1, 1984
 month day year month day year

ISSUED BY G. W. Thornburg, President 2707 Pembroke Ln., St. Joseph, MO.
 name of officer title address

All Previous St. Joseph [Revised]
Cancelling P.S.C. MO. No. Water Schedules [Original] SHEET No.
[Revised]

MISSOURI-AMERICAN WATER COMPANY For CITY OF ST. JOSEPH, MO. AND VICINITY
Name of Issuing Corporation Community, Town or City
(ST. JOSEPH DISTRICT)

RULES, REGULATIONS AND CONDITIONS OF SERVICE

RECEIVED

20. EXTENSIONS OF MAINS - Continued

FEB - 1 1984

(J) Before water lines will be laid hereunder in any new sub-division, it is understood and agreed that the road surface shall be brought to the established sub-grade; and the developer or builder of such new subdivision shall furnish the Company with a right-of-way agreement suitable in form to the Company, unless the streets of the new subdivision have been dedicated to the public use.

(K) Contract for Service. The Company shall not be required to make extensions or refunds as described in this rule unless those to be served by such extension shall guarantee to the Company that they will take water service at their premises within thirty (30) days after water is turned into the main. The Company may require of the prospective Customer on a proposed extension a satisfactory and reasonable guarantee that he will fulfill all the obligations made by him to the Company.

(L) The Company will, upon written request for service by prospective Customer and the execution by said Customer of a satisfactory agreement, upon forms provided by the Company for this purpose, consider an entire real estate subdivision as a unit, even though developed by segments, for the purpose of refunds to be made by the Company upon compliance with the following conditions:

I. The Customer shall have executed a Water Main Extension and Deposit Agreement for such real estate subdivision development;

II. There shall be attached to the Agreement a drawing of the subdivision which shall indicate the proposed total development of the subdivision.

III. If the Customer desires to have further main extensions into said subdivision by separate segments from time to time, the Customer shall so request in writing and each such extension so requested shall be covered by a separate standard form of Water Main Extension and Deposit Agreement executed by the Customer and the Water Company.

FILED

APR - 1 1984

Public Service Commission

*Indicates new rate or text
+Indicates change

DATE OF ISSUE January 30, 1984 DATE EFFECTIVE April 1, 1984
month day year month day year

ISSUED BY G. W. Thornburg, President 2707 Pembroke Ln., St. Joseph, MO.
name of officer title address

All Previous St. Joseph [Revised]
Cancelling P.S.C. MO. No. Water Schedules [Original] SHEET No.

MISSOURI-AMERICAN WATER COMPANY For CITY OF ST. JOSEPH, MO. AND VICINITY
Name of Issuing Corporation Community, Town or City (ST. JOSEPH DISTRICT)

RECEIVED

RULES, REGULATIONS AND CONDITIONS OF SERVICE

FEB 11 1984

20. EXTENSIONS OF MAINS - Continued

MISSOURI PUBLIC SERVICE COMMISSION

IV. Under such circumstances, for the purpose of making refunds to the Customer under other provisions of the Company's Schedule of Rates, Rules and Regulations, all such Agreements for refund relating to any segment of the subdivision in question shall be considered and treated as one Agreement for the purpose of refund, excepting only that the Company shall not have any refund obligation for Customers added in any particular segment of the subdivision after the ten-year period for that particular segment has expired; the refund obligation for any particular segment to terminate ten years after the main extension covered by such Agreement for any particular segment shall be completed and ready for service; and provided further that the total amount refunded by the Company to the Customer shall not in any event exceed the total amount deposited for the entire subdivision covered by all Agreements relating to said subdivision.

V. All other Rules, Regulations and Conditions of Service applicable to any Customer of the Company shall be in effect with regard to any such main extensions except as specifically supplemented by or modified by this rule.

21. PUBLIC FIRE HYDRANTS

(A) All public fire hydrants shall be furnished, installed and maintained by the Company.

(B) Whenever a change in the location of a fire hydrant is ordered, requested or made necessary due to change in line or grade of any public place, street, avenue, alley, bridge, roadway, curb or walk, or for any other reason, said change will be made by the Company at the expense of the municipality, fire protection district, or other party ordering, requesting, or making necessary such change.

FILED APR - 1 1984 PUBLIC SERVICE COMMISSION

*Indicates new rate or text
+Indicates change

DATE OF ISSUE January 30, 1984 DATE EFFECTIVE April 1, 1984
month day year month day year

ISSUED BY G. W. Thornburg, President 2707 Pembroke Ln., St. Joseph, MO.
name of officer title address

MISSOURI-AMERICAN WATER COMPANY For CITY OF ST. JOSEPH, MO. AND VICINITY
Name of Issuing Corporation Community, Town or City
(ST. JOSEPH DISTRICT)

RULES, REGULATIONS AND CONDITIONS OF SERVICE

FEB 7 1984

21. PUBLIC FIRE HYDRANTS - Continued

(C) The Company may refuse to accept orders for the installation of new fire hydrants or for the relocation of existing fire hydrants at locations where there is not an existing water main six inches (6") or larger in diameter.

(D) The use of fire hydrants will be restricted to the taking of water for the extinguishing of fires, and water shall not be taken from any fire hydrant for construction purposes, sprinkling streets, flushing sewers or gutters or for any other use, unless specifically permitted by the Company for the particular time and occasion.

(E) During freezing weather, the municipality or fire protection district shall notify the company after it has opened any hydrant.

(F) Inspections and tests of public fire hydrants will be made by the Company at convenient times and reasonable intervals.

(G) No person, except for the legitimate purpose of extinguishing fires or for other purposes herein provided, shall open any fire hydrant without the consent of the Company.

22. INTERRUPTIONS IN WATER SUPPLY

(A) The Company may at any time shut off the water in the mains in case of accident, or for the purpose of making connections, alterations, repairs, changes, or for other reasons, and may restrict the use of water to reserve a sufficient supply in its reservoirs for public fire service or other emergencies whenever the public welfare may require it.

(B) The temporary shutting off of water from any premises for any cause, whether non-payment of bills, leaking pipes, fixtures, etc., shall not entitle the Customer to a deduction in the amount of his water charges during the time of such temporary shut off, unless the temporary discontinuance of service is caused by the malfunction or break-down of the Company's facilities, and

FILED
APR - 1 1984
Public Service Commission

*Indicates new rate or text

+Indicates change

DATE OF ISSUE January 30, 1984 DATE EFFECTIVE April 1, 1984
month day year month day year

ISSUED BY G. W. Thornburg, President 2707 Pembroke Ln., St. Joseph, MO.
name of officer title address

MISSOURI-AMERICAN WATER COMPANY For CITY OF ST. JOSEPH, MO. AND VICINITY
Name of Issuing Corporation Community, Town or City
(ST. JOSEPH DISTRICT)

RULES, REGULATIONS AND CONDITIONS OF SERVICE

RECEIVED

FEB 21 1984

MISSOURI Public Service Commission

22. INTERRUPTIONS IN WATER SUPPLY - Continued

exceeds forty-eight (48) hours in duration. The shutting off of water temporarily shall not cancel a contract for water service except at the option of the Company or upon notice from the Customer.

23. LIABILITY OF COMPANY

(A) The Company shall not in any way or under any circumstances be held liable or responsible to any person or persons for any loss or damage from any excess or deficiency in the pressure, volume, or supply of water due to any cause whatsoever. The Company will undertake to use reasonable care and diligence in order to prevent and avoid interruptions and fluctuations in the service, but it cannot and does not guarantee that such will not occur.

(B) The Company shall not be responsible for accidents or damages to boilers, hot water tanks, etc., resulting from the discontinuance of service, nor by reason of the breaking of any main, water pipe, fixture or appliance whether owned by the Company or Customer, and no person shall be entitled to damages for any interruption of service. The Company will exercise every care in this matter, and in the event of the necessity of turning off water, every reasonable effort will be made to notify the Customers.

(C) The Company will make every effort to maintain a pressure on the distribution system that is required for reasonable service, but it does not guarantee to furnish at all times any given quantity for fire uses or for general purposes.

(D) The Company shall not be considered in any manner an insurer of property or persons, or to have undertaken to extinguish fire or to protect any persons or property against loss or damage by fire, or otherwise. The Company agrees to furnish such supply of water as shall then be available and no other or greater, and it shall be free and exempt from any and all claims for damages on account of any injury to property or persons by reason of fire, water, failure to supply water or pressure, or for any other cause whatsoever.

FILED

APR - 1 1984

Public Service Commission

*Indicates new rate or text
+Indicates change

DATE OF ISSUE January 30, 1984 DATE EFFECTIVE April 1, 1984
month day year month day year

ISSUED BY G. W. Thornburg, President 2707 Pembroke Ln., St. Joseph, MO.
name of officer title address

RULES, REGULATIONS AND CONDITIONS OF SERVICE

RECEIVED

24. GENERAL

FEB - 1 1984

(A) No person shall turn the water on or off at any street valve, corporation cock, curb cock or other street connection or disconnect or remove any meter without the consent of the Missouri Public Service Commission, Company.

(B) No employee or agent of the Company shall have the right or authority to bind it by any promise, agreement or representation contrary to the letter or intent of these Rules and Regulations.

25. RULES AND REGULATIONS APPLICABLE TO PLUMBERS

(A) No person or firm will be permitted to install service pipes, or to perform work on service pipes and appurtenances, connected or to be connected to water mains owned by the Company within the city limits of St. Joseph until and unless he shall first:

I. Secure a Plumber's License from the City of St. Joseph in compliance with the ordinances of said City; and

II. File a written application with the Company on forms provided for such purpose; and

III. Post a Bond with the Company in the amount of One Thousand Dollars (\$1,000) which Bond shall be subject to the approval of the Company and shall certify that he will erect and maintain barriers around any excavation or opening made in pursuance of his business, or for any other purpose, and will maintain lights at such excavations or openings at night, so as to assure and protect life, limb and property, and will indemnify and save harmless the Company of and from all accidents and damages consequent thereupon, for or by reason of any opening in any streets, lanes, avenues, or other public grounds, or private property, made by him or those in his employment for the purpose of putting down any service pipe, or pipes, or other fixtures for the introduction of water, or for any other purpose or object-what-ever; and that he will also place or restore the street

FILED

APR - 1 1984

*Indicates new rate or text
 +Indicates change

DATE OF ISSUE January 30, 1984 DATE EFFECTIVE April 1, 1984
 month day year month day year

ISSUED BY G. W. Thornburg, President 2707 Pembroke Ln., St. Joseph, MO.
 name of officer title address

RULES, REGULATIONS AND CONDITIONS OF SERVICE

RECEIVED

FEB - 1 1984

25. RULES AND REGULATIONS APPLICABLE TO PLUMBERS - Continued

MISSOURI

pavement, roadway, or sidewalk over such opening, to, as, good state and condition as he found it, and keep and maintain the same in good order for the period of one month next thereafter; and that he will comply with the Rules and the Regulations which have been, or may hereafter be established by the said Company, and will well and truly pay or cause to be paid any judgment, decree, damages and costs that may be recovered against him or the Company by reason of the negligence of either himself or any of his agents or employees, or in consequence of any act done by him or any of his agents or employees.

(B) No person or firm will be permitted to install service pipes, or to perform work on service pipes and appurtenances, connected or to be connected to water mains owned by the Company outside the city limits of St. Joseph until and unless he shall first:

I. File a written application with the Company on forms provided for such purposes; and

II. Post a Bond with the Company in the amount of One Thousand Dollars (\$1,000) which Bond shall be subject to the approval of the Company and shall certify that he will erect and maintain barriers around any excavation or opening made in pursuance of his business, or for any other purpose, and will maintain lights at such excavations or openings at night, so as to assure and protect life, limb and property, and will indemnify and save harmless the Company of and from all accidents and damages consequent thereupon, for or by reason of any opening in any streets, lanes, avenues, or other public grounds, or private property, made by him or those in his employment for the purpose of putting down any service pipe, or pipes, or other fixtures for the introduction of water, or for any other purpose or object whatever; and that he will also place or restore the street, pavement, roadway, or sidewalk over such opening, to as good state and condition as he found it, and keep and maintain

FILED

APR - 1 1984

*Indicates new rate or text
 +Indicates change

Public Service Commission
 April 1, 1984

DATE OF ISSUE January 30, 1984 DATE EFFECTIVE _____
 month day year month day year

ISSUED BY G. W. Thornburg, President 2707 Pembroke Ln., St. Joseph, MO.
 name of officer title address

All Previous St. Joseph [REVISED]
Cancelling P.S.C. MO. No. Water Schedules [Original] SHEET No. []
[Revised]

MISSOURI-AMERICAN WATER COMPANY For CITY OF ST. JOSEPH, MO. AND VICINITY
Name of Issuing Corporation Community, Town or City
(ST. JOSEPH DISTRICT)

RULES, REGULATIONS AND CONDITIONS OF SERVICE

RECEIVED

25. RULES AND REGULATIONS APPLICABLE TO PLUMBERS - Continued

FEB 21 1984

the same in good order for the period of one month next thereafter; and that he will comply with the Rules, Regulations which have been, or may hereafter be established by the said Company, and will well and truly pay or cause to be paid any judgment, decree, damages and costs that may be recovered against him or the Company by reason of the negligence of either himself or any of his agents or employees, or in consequence of any act done by him or any of his agents or employees.

MISSOURI
Public Service Commission

(C) Any person or firm approved by the Company in accordance with Rule 25 (A) and Rule 25 (B), and desirous of introducing water from the distribution mains of the Company to any premises shall first procure a permit from the Company for such purpose. All applications for permits must be made in writing upon blanks furnished by the Company, stating the full name of the owner of the property and the purpose or purposes for which the water is to be used.

(D) Any person or firm engaged in the plumbing business who shall refuse, interrupt or resist an inspection of work done by him upon Customers' pipes or appurtenances connected to Company mains, shall be liable to forfeiture or cancellation of his Bond.

(E) No person except an authorized employee of the Company shall, under any circumstances, tap the distribution mains of the Company or make any connections thereto. This work shall be done only by the Company, and a reasonable charge will be made therefor. Persons or firms making application for taps or connections in the distribution mains of the Company must secure from the Company all corporation stops, curb stops, curb boxes, pipe saddles, etc., for which a reasonable charge will be made.

(F) All plumbing work performed within the city limits of St. Joseph shall be done in compliance with the published rules of the Missouri-American Water Company, St. Joseph District,

FILED

APR - 1 1984

Public Service Commission

*Indicates new rate or text

+Indicates change

DATE OF ISSUE January 30, 1984 DATE EFFECTIVE April 1, 1984
month day year month day year

ISSUED BY G. W. Thornburg, President 2707 Pembroke Ln., St. Joseph, MO.
name of officer title address

MISSOURI-AMERICAN WATER COMPANY For CITY OF ST. JOSEPH, MO. AND VICINITY
 Name of Issuing Corporation Community, Town or City
 (ST. JOSEPH DISTRICT)

RULES, REGULATIONS AND CONDITIONS OF SERVICE

FEB - 1984

25. RULES AND REGULATIONS APPLICABLE TO PLUMBERS - Continued

in compliance with the Plumbing Code of the City of St. Joseph, Missouri, and shall be subject to inspection and approval by the City Plumbing Inspector. Public Service Commission

(G) All plumbing work performed outside the city limits of St. Joseph shall be done in compliance with the published Rules of the Missouri-American Water Company, St. Joseph District, and in compliance with the plumbing code or requirements of the locality in which the work is to be performed.

(H) All plumbers are required to give the Company one day's advance notice for making taps in the Company's mains. At the time of notice, the plumber shall complete "Tap Application" forms, giving complete information of such nature as required. The plumber shall obtain an excavation permit from the City of St. Joseph, or a county permit, where required, or a state permit, where required, and shall make an excavation directly over the Company's main sufficiently large to permit operation of the tapping equipment without encountering undue hazards created by confined space or improperly excavated openings. Any plumber failing to comply with this regulation shall be required to excavate the opening as directed by the Company through its duly authorized agent before such tap will be made.

(I) No plumber or his agent shall leave water turned on to any property by means of inserting a meter jumper or other device. Such devices may be used by the plumber for test purposes only, and on completion of such test, the plumber shall remove such meter jumper or other device, leaving the water turned off at the curb stop or meter box to premises to be supplied by the service installation. Water service shall not be established to any premises until proper application has been made by the Customer at the office of the Company.

(J) No plumber shall allow his name to be used by any person, directly or indirectly, either to obtain a permit or permits, or to do any work under his Bond, in connection with facilities of the Company.

FILED
 APR - 1 1984

*Indicates new rate or text
 +Indicates change

Public Service Commission

DATE OF ISSUE January 30, 1984 DATE EFFECTIVE April 1, 1984
 month day year month day year

ISSUED BY G. W. Thornburg, President 2707 Pembroke Ln., St. Joseph, MO.
 name of officer title address

MISSOURI-AMERICAN WATER COMPANY For CITY OF ST. JOSEPH, MO. AND VICINITY

Name of Issuing Corporation Community, Town or City (ST. JOSEPH DISTRICT)

RECEIVED
DEC 22 1986
MISSOURI
Public Service Commission

RULES, REGULATIONS AND CONDITIONS OF SERVICE

25. RULES AND REGULATIONS APPLICABLE TO PLUMBERS - Continued

(K) Any failure to comply with these Rules and Regulations, or any Ordinance of the City of St. Joseph, or any ordinance in effect in areas outside the city limits of St. Joseph, pertaining to plumbing work, may cause the Bond of the plumber to be forfeited, revoked, or suspended at the discretion of the Manager of the Company.

+ 26. EXTENSION OF MAIN INCOME TAX LIABILITY

For the purposes of these rules, regulations and conditions of water service, including, but not withstanding, any rule or regulation relating to extension of mains, and to give effect to the Tax Reform Act of 1986, as may be supplemented or amended, and any applicable state income tax, any customer, developer or other party requesting the extension of mains for water service is required and shall have the option of selecting one of the following provisions in connection with the other terms and conditions heretofore applicable to the extension of mains requiring an advance for construction:

(a) NO REFUND OPTION. Any customer, developer or other party requesting a main extension requiring an advance for construction may pay only the amount normally required to reflect construction costs, excluding any amount for income tax liability, provided such party waives the right to any and all refunds normally available under the main extension rule or regulation; OR

(b) REFUND OPTION. Any customer, developer or other party requesting a main extension requiring an advance for construction may deposit an advance in an amount that, after subtracting therefrom the associated income tax liability, is not less than the amount required for the construction cost of the requested main extension under the main extension rule or regulation. Any party electing this refund option shall receive refunds under the main extension rule or regulation, including an additional amount representing the associated taxes at the time of such refunds.

FILED
JAN 23 1987
Public Service Commission

*Indicates new rate or text
+Indicates change

DATE OF ISSUE December 19, 1986 DATE EFFECTIVE January 23, 1987
month day year month day year

All Previous St. Joseph [Revised]

[Revised]

MISSOURI-AMERICAN WATER COMPANY For CITY OF ST. JOSEPH, MO. AND VICINITY

Name of Issuing Corporation

Community, Town or City

(ST. JOSEPH DISTRICT)

FILED

RULES, REGULATIONS AND CONDITIONS OF SERVICE

FEB - 1984

25. RULES AND REGULATIONS APPLICABLE TO PLUMBERS - Continued

(K) Any failure to comply with these Rules and Regulations, or any Ordinance of the City of St. Joseph, or any ordinance in effect in areas outside the city limits of St. Joseph, pertaining to plumbing work, may cause the Bond of the plumber to be forfeited, revoked, or suspended at the discretion of the Manager of the Company.

26. EXTENSION OF MAINS INCOME TAX LIABILITY

To enable Company to pay state and federal income taxes which result from the treatment of an advance for construction as gross income, the amount of such advance, as initially estimated and as finally actually determined under the Rule herein regarding extension of mains, shall be doubled. In lieu of up to fifty percent of a doubled advance, a letter of credit in a corresponding amount and from a financial institution with a state or federal charter in good standing shall be accepted by Company. Such letter of credit shall be accepted for the sole purpose of establishing a source from which Company may, for a period not to exceed six months from the end of the tax year in which a doubled advance is treated as gross income, draw funds to pay state and federal income taxes which result from such treatment. All amounts paid in excess of fifty percent of a doubled advance shall be retained, in an interest bearing account approved by the Commission, for the purpose of paying state and federal income taxes which result from treating such advance as gross income. If none, or only a portion, of the escrow funds are necessary to pay state and federal income taxes which result from the treatment of advances for construction as gross income, the excess funds plus interest accrued on the total escrow funds less proper expenses necessary to administrate the escrow account (not to exceed .7 of 1 percent of the total escrow funds) shall be refunded to the person or entity who advanced the funds. Such interest and excess funds shall be refunded within six months of the end of the tax year in which the doubled advance in question is treated as gross income. At no time shall the administrative costs exceed the interest earned on the escrow amounts.

CANCELLED

JAN 23 1987

BY 1st R.S. # 42
PUBLIC SERVICE COMMISSION
MISSOURI

FILED

APR - 1 1984

Public Service Commission

*Indicates new rate or text
+Indicates change

DATE OF ISSUE January 30, 1984 DATE EFFECTIVE April 1, 1984
month day year month day year

ISSUED BY G. W. Thornburg, President 2707 Pembroke Ln., St. Joseph, MO.
name of officer title address

FORM No. 13 P.S.C. MO. No. 1 First [Original] SHEET No. 43

[Revised]

Cancelling P.S.C. MO. No. 1 [Original] SHEET No. 43

[Revised]

MISSOURI-AMERICAN WATER COMPANY For CITY OF ST. JOSEPH, MO. AND VICINITY

Name of Issuing Corporation

Community, T

(ST. JOSEPH DISTRICT)

RECEIVED

RULES, REGULATIONS AND CONDITIONS OF SERVICE DEC 22 1986

(This sheet left blank intentionally.)

**MISSOURI
Public Service Commission**

FILED
JAN 23 1987
Public Service Commission

*Indicates new rate or text

+Indicates change

DATE OF ISSUE December 19, 1986 DATE EFFECTIVE January 24, 1987
month day year month day year

ISSUED BY G. W. Thornburg, President 2707 Pembroke Ln., St. Joseph, MO.
name of officer title address

All Previous St. Joseph [REMOVED]

[Revised]

MISSOURI-AMERICAN WATER COMPANY For CITY OF ST. JOSEPH, MO. AND VICINITY

Name of Issuing Corporation

Community, Town or City

(ST. JOSEPH DISTRICT)

RECEIVED
MISSOURI

RULES, REGULATIONS AND CONDITIONS OF SERVICE

FEB - 1 1984

26. EXTENSION OF MAINS INCOME TAX LIABILITY - Continued

MISSOURI
Public Service Commission

Refunds on a doubled advance for construction shall be calculated by doubling the amount which would otherwise be due under the Rule herein regarding extension of mains. In no event shall Company be obligated to refund an amount greater than the amount of a doubled advance, plus interest earned on the escrow account less the expense necessary to administrate the escrow fund.

If advances for construction, either through administrative or legislative action or a final judicial decision, are determined not to be gross income, Company shall cease, as of the effective date of such action or decision, to collect doubled advances and shall thenceforth calculate advances for construction solely on the basis of the Rule herein regarding extension of mains.

CANCELLED

JAN 23 1987

BY 1st R.S.#43
PUBLIC SERVICE COMMISSION
OF MISSOURI

FILED

APR - 1 1984

Public Service Commission

*Indicates new rate or text
+Indicates change

DATE OF ISSUE January 30, 1984 DATE EFFECTIVE April 1, 1984
month day year month day year

ISSUED BY G. W. Thornburg, President 2707 Pembroke Ln., St. Joseph, MO.
name of officer title address

MISSOURI-AMERICAN WATER COMPANY For CITY OF ST. JOSEPH, MO. AND VICINITY
Name of Issuing Corporation Community, Town or City
(ST. JOSEPH DISTRICT)

RECEIVED

APPLICATION FOR SPECIAL CONNECTION

FEB - 1 1984

This Application made in triplicate this _____ day of _____, 19____, by _____ (Applicant) Missouri Public Service Commission

(a corporation of the State of _____), hereinafter called the "Applicant," to Missouri-American Water Company, St. Joseph District (a corporation of the State of Missouri), doing business in the City of St. Joseph, Missouri, and vicinity, hereinafter called the "Water Company."

The Applicant, upon the terms and conditions hereinafter set forth, hereby applies to the Water Company for a _____ inch service pipe connected to the street main of the Water Company on _____ Street between _____ Street and _____ Street in the _____ of _____ for the purpose of attaching to said service pipe the following fixtures and openings:

all of which fixtures and openings to be located within or upon the premises of the Applicant abutting the street on which the said main of the Water Company is located.

In consideration for which the Applicant agrees to be bound by all the terms and conditions of this application, and to pay the Water Company for service at the schedule of rates in effect from time to time during the rendition of such service.

The further terms and conditions upon which this application may be accepted by the Water Company are as follows:

First: That the Water Company, by its representatives, shall have the right to enter the premises of the Applicant at any reasonable time

FILED
APR - 1 1984
Public Service Commission

*Indicates new rate or text
+Indicates change

DATE OF ISSUE January 30, 1984 DATE EFFECTIVE April 1, 1984
month day year month day year

ISSUED BY G. W. Thornburg, President 2707 Pembroke Ln., St. Joseph, MO.
name of officer title address

APPLICATION FOR SPECIAL CONNECTION - Continued

FEB - 1 1984

for the purpose of making such inspections as it may deem necessary, and it shall have the right to attach any testing device or use any means which it may elect to ascertain the condition of the pipe and appurtenances and the uses made of same. **Public Service Commission**

Second: That the service connection from the street main to the property line shall be installed and maintained by and at the expense of the Applicant.

Third: That a detector device may be required on said service at such location as may be determined by the Water Company. Such detector device shall be installed and maintained by and at the expense of the Applicant; all other pipe fixtures and appurtenances shall be constructed and maintained in good condition by and at the expense of the Applicant.

Fourth: That the vault and vault cover to house the detector device and related valves, fittings, etc., if required, shall be constructed and maintained by and at the expense of the Applicant. The vault construction shall be subject to Water Company approval.

Fifth: That the service control valve shall be under the control of the Water Company, except during times of fire, when it shall be under the control of the Chief of the Fire Department of said _____ and the Applicant agrees to obtain approval of said Chief of this application.

Sixth: That all fixtures and openings (other than control valves) shall be kept closed and sealed, and not open or used except during times of fire. Upon extinguishment of each fire, the Applicant shall immediately notify the Water Company, so that said fixtures and openings can again be closed and sealed.

Seventh: That the extent of the rights of the Applicant under this application is to receive, but only at times of fire on said premises, such supply of water as shall then be available and no other or greater. That the Applicant agrees the Water Company shall not be considered in any manner an insurer of property or persons, or to have undertaken to extinguish fire or to protect any persons or property against loss or damage by fire, or otherwise, and that it shall be free and exempt from

FILED
APR - 1 1984

*Indicates new rate or text
 +Indicates change

Public Service Commission

DATE OF ISSUE January 30, 1984 DATE EFFECTIVE April 1, 1984
 month day year month day year

ISSUED BY G. W. Thornburg, President 2707 Pembroke Ln., St. Joseph, MO.
 name of officer title address

All Previous St. Joseph [REMOVED] CANCELLING P.S.C. MO. No. Water Schedules [Original] SHEET No.

MISSOURI-AMERICAN WATER COMPANY For CITY OF ST. JOSEPH, MO. AND VICINITY Name of Issuing Corporation Community, Town or City (ST. JOSEPH-DISTRICT)

APPLICATION FOR SPECIAL CONNECTION - Continued

FEB - 1 1984

any and all claims for damages on account of any injury to property or persons by reason of fire, water, failure to supply water or pressure, or for any other cause whatsoever.

Public Service Commission

Eighth: That this application does not contemplate uses of fixtures other than herein stated. If a supply of water for use other than extinguishment of fire is desired by the Applicant, then same shall be taken only through a service pipe separately connected with the street main of the Water Company and not connected directly or indirectly with the service pipe contemplated by this application.

Ninth: That the Applicant shall furnish, attach and make a part hereof, an accurate sketch showing the pipes, valves, hydrants, tank, openings, and appurtenances contemplated in this application. Such sketch must also show any other water supply system and pipe lines and appurtenances which may exist on the premises.

Tenth: That the rights and obligations of the Applicant hereunder shall be further subject at all times to the rates, rules and regulations of the Water Company that now exist or which may hereafter be adopted.

Eleventh: That the Applicant agrees to obtain in advance the approval of the Water Company for any change, alteration, addition or deduction contemplated in the fixtures, openings and uses herein specified.

Twelfth: That upon acceptance by the Water Company and the completion of the service connection herein contemplated, this application shall be in force as a contract and shall continue as such until cancelled by written notice fifteen days in advance given by the Applicant to the Water Company.

Thirteenth: That the Water Company has the right to disconnect or disconnect said service pipe and terminate this application, upon written

FILED

APR - 1 1984

Public Service Commission

*Indicates new rate or text +Indicates change

DATE OF ISSUE January 30, 1984 DATE EFFECTIVE April 1, 1984 month day year month day year

ISSUED BY G. W. Thornburg, President 2707 Pembroke Ln., St. Joseph, MO. name of officer title address

All Previous St. Joseph [Revised]
Cancelling P.S.C. MO. No. Water Schedules [Original] SHEET No. _____

MISSOURI-AMERICAN WATER COMPANY For CITY OF ST. JOSEPH, MO. AND VICINITY
Name of Issuing Corporation Community, Town or City
(ST. JOSEPH DISTRICT)

APPLICATION FOR SPECIAL CONNECTION - Continued

FEB - 1 1984

notice given fifteen days in advance by the Water Company to the Applicant, for failure to pay any bill when due, or for any violation of any of the terms and conditions of this application or for any violation of its rules, and in emergencies also has the right without notice to shut off all or any part of its facilities and discontinue the service when deemed necessary by the Water Company for the purpose of making any repairs, alterations, additions, or to prevent possible contamination through cross-connected facilities of the Applicant or to prevent negligent or willful waste of water through the facilities of the Applicant.

Fourteenth: The acceptance of this application by the Water Company must be executed by its Manager and President or Vice President before same becomes effective as a contract.

FILED

APR - 1 1984

Public Service Commission

*Indicates new rate or text
+Indicates change

DATE OF ISSUE January 30, 1984 DATE EFFECTIVE April 1, 1984
month day year month day year

ISSUED BY G. W. Thornburg, President 2707 Pembroke Ln., St. Joseph, MO.
name of officer title address

MISSOURI-AMERICAN WATER COMPANY For CITY OF ST. JOSEPH MO., AND VICINITY

Name of Issuing Corporation Community, Town, or City
(ST. JOSEPH DISTRICT) **FILED**

APPLICATION FOR SPECIAL CONNECTION - Continued

FEB - 1 1984

IN WITNESS WHEREOF the Applicant ha hereunto signed ^{Public Service Commission} the day and year
name the day and year
first above written.

WITNESS:

_____ (Applicant)

APPROVED:

WITNESS:

_____ (Chief of Fire Department)
_____ of _____

IN WITNESS WHEREOF the Water Company hereby accepts the foregoing application this _____ day of _____ 19 .

WITNESS:

_____ (Manager)

WITNESS:

_____ (Water Company) President
Vice President

FILED
APR - 1 1984
Public Service Commission

*Indicates new rate or text
+Indicates change

DATE OF ISSUE January 30, 1984 DATE EFFECTIVE April 1, 1984
month day year month day year

ISSUED BY G. W. Thornburg, President 2707 Pembroke Ln., St. Joseph, MO.
name of officer title address

FORM NO. 13 P.S.C. MO. NO. 1 (1st Revised) SHEET NO. 49
 CANCELLING P.S.C. MO. NO. 2 (Original) SHEET NO. 49

MISSOURI-AMERICAN WATER COMPANY FOR CITY OF ST. JOSEPH, MO AND VICINITY
 NAME OF ISSUING CORPORATION COMMUNITY, TOWN, OR CITY

ECONOMIC DEVELOPMENT RIDER	
PURPOSE: The purpose of this Economic Development Rider is to encourage industrial and commercial development in the State of Missouri.	
<u>GENERAL PROVISIONS</u>	*
Nothing in this tariff shall be construed to preclude the Commission from exercising any authority it holds under the laws and regulations of the State of Missouri.	* *
<u>AVAILABILITY & APPLICABILITY</u>	*
Water service under this Rider is only available in conjunction with local, regional, and state governmental economic development activities where incentives have been offered and accepted by a customer who is requesting service, in conjunction with the location of new or expanding facilities, in the Company's service territory.	
Water service under this Rider is only available to industrial and commercial customers whose facilities are not involved in activities consisting of selling or providing goods and services directly to the general public, except for situations where such activities occur in adjacent facilities that are separately metered and billed at the applicable tariff rate or where such activities constitute a de minimus level of the customer's revenue from the service location.	* * * * *
This Rider will only be available if adequate capacity is available to meet the customer's anticipated additional load throughout the year.	* *
Water service under this Rider is not available in conjunction with service provided pursuant to any other special contract agreements.	
This Rider is applicable to new industrial or commercial customers moving to the Company's service territory from outside the state of Missouri or relocating or expanding from unsuitable facilities within Missouri, or the additional separately-metered facilities of an existing industrial or commercial customer, that meet the following criteria:	* * * *
* Indicates new rate or text + Indicates change	

DATE OF ISSUE	<u>September 24, 2003</u> month day year	DATE EFFECTIVE	<u>October 24, 2003</u> month day year
ISSUED BY:	<u>David P. Abernathy, Vice President, Corporate Counsel and Secretary</u> Name of Officer, Title		<u>535 N. New Ballas Road St. Louis, MO 63141</u> Address

MISSOURI-AMERICAN WATER COMPANY FOR CITY OF ST. JOSEPH

COMMUNITY, TOWN OR CITY

RECEIVED

ECONOMIC DEVELOPMENT RIDER
RIDER EDR

DEC - 1 1995

Purpose

The purpose of this Economic Development Rider is to encourage industrial and commercial development in Missouri.

MO. PUBLIC SERVICE COMM.

Availability

Water service under this rider is only available in conjunction with local, regional, and state governmental economic development activities where incentives have been offered and accepted by a customer who is requesting service, in conjunction with the location of new or expanding facilities, in the Company's service areas.

Water service under this rider is only available to customers otherwise qualified for service under the following Company's Service Classifications:

- Industrial
- Commercial

Water service under this rider is not available in conjunction with service provided pursuant to any other special contract agreements.

Applicability

This Rider is applicable to a new customer, or the additional separately-metered facilities of an existing customer, who will be served under one or more of the above service classifications and who meet the following criteria:

- 1) The annual load factor of the new customer or additional facilities is reasonably projected to equal or exceed fifty-five percent (55%) during the entire term of application of this rider. The projected annual customer load factor shall be determined using the following relationship: Projected Annual Water Consumption, Expressed as MGD

Divided by Maximum Summer Monthly Billing Demand, Expressed as MGD

CANCELLED

OCT 03 2003

1542549
Public Service Commission
MISSOURI

FILED

DEC - 5 1995

95 - 205

MISSOURI

Public Service Commission

DATE OF ISSUE

December 1, 1995
month day year

DATE EFFECTIVE

December 5, 1995
month day year

ISSUED BY:

B.E. Tillotson, Vice President, Treasurer
Name of Officer Title

St. Joseph, MO
Address

MISSOURI-AMERICAN WATER COMPANY FOR CITY OF ST. JOSEPH, MO AND VICINITY
 NAME OF ISSUING CORPORATION COMMUNITY, TOWN, OR CITY

ECONOMIC DEVELOPMENT RIDER (continued)	
<p>1) The annual load factor of the new or additional facilities must reasonably be projected to equal or exceed fifty-five percent (55%) during the entire term of application of this Rider. The projected annual customer load factor shall be determined using the following relationship: Projected Annual Water Consumption, Expressed as MGD Divided by Maximum Summer Monthly Billing Demand, Expressed as MGD</p> <p>2) The average annual billing demand of the new or additional facilities must be projected to be at least 0.5% of the total district consumption during each contract year under this Rider.</p> <p>3) The customer's new or additional facilities must create new permanent jobs within the facilities qualifying for this Rider. The number of jobs created must be 0.1 % of the total population of the district's service territory, except that any location providing at least 50 jobs qualifies under this paragraph.</p> <p>Requests for service under this Rider must be submitted prior to the customer having committed to moving into or expanding within the Company's service territory and shall be accompanied by sufficiently detailed information to enable the Company to determine whether the new or additional facilities meet the above criteria.</p> <p>Service under the General Incentive Provision of this Rider shall be evidenced by a contract between the customer and the Company in the general form as that contained in the following sheets, which shall be filed within ten days of execution with the Public Service Commission for information purposes.</p> <p>The qualifying customer must notify the Company in writing of the date on which the customer would like the provisions of this Rider to commence. Such commencement date must be within twelve (12) months of the execution of the contract.</p> <p>* Indicates new rate or text + Indicates change</p>	<p>* +</p>

DATE OF ISSUE	<u>September 24, 2003</u> month day year	DATE EFFECTIVE	<u>October 24, 2003</u> month day year
ISSUED BY:	<u>David P. Abernathy, Vice President, Corporate Counsel and Secretary</u> Name of Officer, Title		<u>535 N. New Ballas Road St. Louis, MO 63141</u> Address

MISSOURI-AMERICAN WATER COMPANY FOR CITY OF ST. JOSEPH

RECEIVED

COMMUNITY, TOWN OR CITY

DEC - 1 1995

ECONOMIC DEVELOPMENT RIDER
RIDER EDR (Continued)

MO. PUBLIC SERVICE COMM.

- 2) The average annual billing demand of the new customer or additional facilities is projected to be at least 0.5% of the total district consumption during each contract year under this rider.
- 3) The customer' new or additional facilities must create new permanent jobs within the facilities qualifying for this rider. The number of jobs created must be 0.1% of the total population of the district service area. Any location providing at least 50 jobs qualifies under this paragraph.

Requests for service under this rider must be submitted prior to the customer having committed to moving into or expanding within the Company's service territory and shall be accompanied by sufficiently detailed information to enable the Company to determine whether the new customer or additional facilities meet the above criteria.

Service under this rider shall be evidence by a contract between the customer and the Company in the general form as that contained in the following sheets, which shall be filed within ten days of execution with the Commission for information purposes.

Customer must notify Company in writing of the date at which customer would like the provisions of this rider to commence. Such commencement date must be within twelve (12) months of the execution of the contract.

This rider shall only be available in districts in which adequate capacity is available to meet the additional load throughout the year.

INCENTIVE PROVISIONS:

Amount of Discount:

Subject to the provisions below, the discount during the first contract year shall be 30 percent; during the second contract year, 25 percent; during the third contract year, 20 percent; during the fourth contract year, 15 percent; and during the fifth contract year, 10 percent. After the end of the fifth contract year, no other discount pursuant to this Rider shall be applied to the customer's bill and the applicability of this Rider and its associated contract to the particular facilities shall cease.

Calculation:

At the conclusion of the first contract year (i.e., 12 full monthly billing periods after the effective date of the contract), the Company shall review customers annual load factor and calculate an average monthly billing demand. If the customer has demonstrated at least a 55 percent annual load factor and at least an annual consumption level of 0.5% of total consumption for the district, then a bill credit shall be issued to apply the 30 percent discount for the first contract year, as set out below.

CANCELLED

OCT 03 2003

1542550
Public Service Commission
MISSOURI

FILED

DEC - 5 1995
95 - 205

MISSOURI

Public Service Commission

DATE OF ISSUE

December 1, 1995
month day year

DATE EFFECTIVE

December 5, 1995
month day year

ISSUED BY:

B.E. Tillotson, Vice President, Treasurer
Name of Officer Title

St. Joseph, MO
Address

MISSOURI-AMERICAN WATER COMPANY FOR CITY OF ST. JOSEPH, MO AND VICINITY
 NAME OF ISSUING CORPORATION COMMUNITY, TOWN, OR CITY

ECONOMIC DEVELOPMENT RIDER
 (continued)

GENERAL INCENTIVE PROVISIONS

Amount of Discount

Subject to the provisions below, the discount during the first contract year shall be 30 percent; during the second contract year, 25 percent; during the third contract year, 20 percent; during the fourth contract year, 15 percent; and during the fifth contract year, 10 percent. After the end of the fifth contract year, no other discount pursuant to this Rider shall be applied to the customer's bill and the applicability of this Rider and its associated contract to the particular facilities shall cease.

Calculation

At the conclusion of the first contract year (i.e., 12 full monthly billing periods after the effective date of the contract), the Company shall review the customer's annual load factor and calculate an average monthly billing demand. If the customer has demonstrated at least a 55 percent annual load factor and at least an annual consumption level of 0.5% of total consumption for the district, then a bill credit shall be issued to apply the 30 percent discount for the first contract year, as set out below.

The same review shall be made at the end of each succeeding year during the five-year period and the applicable discount amount applied as a credit for that year if the criteria were met. If the customer fails to meet the criteria for a particular year, the customer will not receive the applicable discount for that year, but the contract shall remain in effect and the customer shall remain eligible for the discounts that would be applicable during the remainder of the five-year period. If the customer fails to meet the criteria in both the first and the second year, or in any two successive years during the five-year period, service to the customer under this Rider shall terminate and the contract for service under the Rider shall be void.

* Indicates new rate or text
 + Indicates change

DATE OF ISSUE	<u>September 24, 2003</u> month day year	DATE EFFECTIVE	<u>October 24, 2003</u> month day year
ISSUED BY:	<u>David P. Abernathy, Vice President, Corporate Counsel and Secretary</u> Name of Officer, Title		<u>535 N. New Ballas Road St. Louis, MO 63141</u> Address

MISSOURI-AMERICAN WATER COMPANY FOR CITY OF ST. JOSEPH

RECEIVED

COMMUNITY, TOWN OR CITY

DEC - 1 1995

ECONOMIC DEVELOPMENT RIDER
RIDER EDR (Continued)

MO. PUBLIC SERVICE COMM.

Calculation cont'd:

The same review shall be made at the end of each succeeding year during the five year period and the applicable discount amount applied as a credit for that year if the criteria were met.

If the customer fails to meet the criteria for a particular year, the applicable discount for that one year shall be forfeited by the customer but the contract shall remain in effect and the customer shall remain eligible for the discounts which would be applicable during the remainder of the five year period.

If customer fails to meet the criteria in both the first and the second year, or in any two successive years during the five year period, service to the customer under this Rider shall terminate and the contract for service under the Rider shall be void.

Application of the discount:

Since the discount is to be calculated at the end of the year after determination that all criteria have been met, the customer will have been billed for the otherwise applicable rate schedule and been charged for the appropriate taxes (e.g., sales and other gross receipts or franchise taxes). To afford the customer the full benefit of the discount (e.g., 30 percent for the first year) to the amount the customer paid for water service pursuant to the otherwise applicable rate schedule for the previous twelve billing periods, not including taxes. The discount will be given to the customer by that amount being applied as a credit on the next bill, prior to the calculation of taxes. No discount will be applied to items on the bill which are otherwise required to be charged to a customer by statute or rule of the Commission. e.g., the Missouri Primacy Fee.

Revenue Determination:

The pre-tax revenues under this rider, shall be determined by reducing otherwise applicable charges, associated with the rate schedules. The discount, where applicable, will be determined based on service rendered to customer during the Company's designated and applicable billing periods of each contract year and shall be as follows:

	<u>Discount</u>
First Contract Year	30%
Second Contract year	25%
Third Contract Year	20%
Fourth Contract Year	15%
Fifth Contract Year	10%

CANCELLED

OCT 03 2003

LSHRS 51
Public Service Commission
MISSOURI

After the conclusion of the fifth contract year, these discounts shall cease. All other billing, operational and related provisions of the aforementioned shall remain in effect.

FILED

DEC - 5 1995
95 - 205

MISSOURI
Public Service Commission

DATE OF ISSUE

December 1, 1995
month day year

DATE EFFECTIVE

December 5, 1995
month day year

ISSUED BY:

B.E. Tillotson, Vice President, Treasurer
Name of Officer Title

St. Joseph, MO
Address

FORM NO. 13 P.S.C. MO. NO. 1 (1st Revised) SHEET NO. 52
 CANCELLING P.S.C. MO. NO. 2 (Original) SHEET NO. 52

MISSOURI-AMERICAN WATER COMPANY FOR CITY OF ST. JOSEPH, MO AND VICINITY
 NAME OF ISSUING CORPORATION COMMUNITY, TOWN, OR CITY

ECONOMIC DEVELOPMENT RIDER (continued)													
<p><u>Application of the Discount</u></p> <p>Since the discount is to be calculated at the end of the year after determination that all criteria have been met, the customer will have been billed for the otherwise applicable rate schedule and been charged for the appropriate taxes (e.g., sales and other gross receipts or franchise taxes). To afford the customer the full benefit of the discount (e.g., 30 percent for the first year) to the amount the customer paid for water service pursuant to the otherwise applicable rate schedule for the previous twelve billing periods, not including taxes, the discount will be given to the customer by that amount being applied as a credit on the next bill, prior to the calculation of taxes. No discount will be applied to items on the bill that are otherwise required to be charged to a customer by statute or rule of the Commission (e.g., the Missouri Primacy Fee).</p> <p><u>Revenue Determination</u></p> <p>The pre-tax revenues under this Rider shall be determined by reducing otherwise applicable charges associated with the rate schedules. The discount, where applicable, will be determined based on service rendered to customer during the Company's designated and applicable billing periods of each contract year and shall be as follows:</p> <table style="margin-left: auto; margin-right: auto; border: none;"> <thead> <tr> <th style="text-align: left;"></th> <th style="text-align: center; border-bottom: 1px solid black;"><u>Discount</u></th> </tr> </thead> <tbody> <tr> <td style="padding-left: 20px;">First Contract Year</td> <td style="text-align: center;">30%</td> </tr> <tr> <td style="padding-left: 20px;">Second Contract year</td> <td style="text-align: center;">25%</td> </tr> <tr> <td style="padding-left: 20px;">Third Contract Year</td> <td style="text-align: center;">20%</td> </tr> <tr> <td style="padding-left: 20px;">Fourth Contract Year</td> <td style="text-align: center;">15%</td> </tr> <tr> <td style="padding-left: 20px;">Fifth Contract Year</td> <td style="text-align: center;">10%</td> </tr> </tbody> </table> <p>After the conclusion of the fifth contract year, these discounts shall cease. All other billing, operational and related provisions of the aforementioned shall remain in effect.</p> <p>* Indicates new rate or text + Indicates change</p>			<u>Discount</u>	First Contract Year	30%	Second Contract year	25%	Third Contract Year	20%	Fourth Contract Year	15%	Fifth Contract Year	10%
	<u>Discount</u>												
First Contract Year	30%												
Second Contract year	25%												
Third Contract Year	20%												
Fourth Contract Year	15%												
Fifth Contract Year	10%												

DATE OF ISSUE	September 24, 2003 month day year	DATE EFFECTIVE		October 24, 2003 month day year
ISSUED BY:	David P. Abernathy, Vice President, Corporate Counsel and Secretary Name of Officer, Title	535 N. New Ballas Road St. Louis, MO 63141 Address		

MISSOURI-AMERICAN WATER COMPANY FOR CITY OF ST. JOSEPH

COMMUNITY, TOWN OR CITY

RECEIVED

ECONOMIC DEVELOPMENT RIDER
RIDER EDR (Continued)

DEC - 1 1995

Form of Contract

MO. PUBLIC SERVICE COMM.

This Agreement is entered into as of this _____ day of _____, _____, by and between Missouri-American Water Company and _____ (Customer).

WITNESSETH:

Whereas, Company has on file with the Public Service Commission of the State of Missouri (Commission) a tariff providing for an Economic Development Rider (Rider), and;

Whereas, Customer is a new customer, or has acquired additional separately metered facilities within the Company's service territory, and;

Whereas, Customer has furnished sufficient information to the Company to demonstrate that its new facilities or additional separately metered facilities (Facilities) satisfied the Availability and Applicability provisions of the Rider, and;

Whereas, Customer wishes to take water service from the Company, and the Company agrees to furnish water service to the Customer under this Rider and pursuant to all other applicable tariffs of the Company;

Now, therefore, the Company and Customer agree as follows:

1. Service to the Customer's Facilities shall be pursuant to the Rider, all other applicable tariffs, and the Company's General Rules and Regulations Applying to Water Service, as may be in effect from time to time and approved by the Commission.
2. Customer acknowledges that this Agreement is not assignable voluntarily by Customer, but shall nevertheless inure to the benefit of and be binding upon the Customer's successors by operation of law, so long as the successor continues to meet the criteria of the Rider.
3. Customer will furnish additional information, as requested by the Company, to assure the continued eligibility for service under the Rider.

CANCELLED

FILED

OCT 03 2003

1STR52
Public Service Commission
MISSOURI

DEC - 5 1995
95 - 205

MISSOURI
Public Service Commission

DATE OF ISSUE

December 1, 1995
month day year

DATE EFFECTIVE

December 5, 1995
month day year

ISSUED BY:

B.E. Tillotson, Vice President, Treasurer
Name of Officer Title

St. Joseph, MO
Address

FORM NO. 13 P.S.C. MO. NO. 1 (1st Revised) SHEET NO. 53
 CANCELLING P.S.C. MO. NO. 2 (Original) SHEET NO. 53

MISSOURI-AMERICAN WATER COMPANY FOR CITY OF ST. JOSEPH, MO AND VICINITY
 NAME OF ISSUING CORPORATION COMMUNITY, TOWN, OR CITY

ECONOMIC DEVELOPMENT RIDER (continued)	
<u>ALTERNATIVE INCENTIVE PROVISIONS</u>	
In the event the General Incentive Provisions are not sufficient and a qualifying customer can demonstrate a viable competitive alternative in another geographical area, which is critical to the customer's decision to locate new or expanding facilities in the Company's service territory, and the qualifying customer can demonstrate that net benefits will accrue to the State of Missouri by locating or expanding its facilities in the Company's service territory, the Company and the customer may enter into a Special Service Contract that will provide for a competitive rate in lieu of the rate discounts provided for in the General Incentive Provisions.	*
A competitive rate provided for in a Special Service Contract entered into under these Alternative Incentive Provisions: (1) shall not exceed the Maximum Rate set forth below; (2) shall not be less than the Minimum Rate set forth below; and (3) shall be subject to an Escalation Clause as set forth below (so long as the contract rate does not exceed the Maximum Rate).	*
<u>Maximum Rate:</u> The Maximum Rate for water usage shall be the charges specified in the Company's Rate Schedule that would otherwise apply to the qualifying customer absent this Rider.	*
<u>Minimum Rate:</u> The Minimum Rate for water usage shall be sufficient to recover: (1) the Variable Production Cost of Water; and (2) a reasonable contribution towards all other costs associated with the provision of service for the life of the contract. For the purposes of these provisions, the Variable Production Cost of Water shall be the variable costs the Company incurs to produce additional treated water, including, but not limited to, expenses for electric power, chemicals, purchased water and waste disposal. (Regardless of the rate paid by the customer pursuant to this Rider, the customer shall also be responsible for: (1) the monthly customer charge applicable to the class of customer being served; (2) the public fire protection service charge applicable to the class of customer being served, if any; (3) all applicable taxes, if any; and (4) any other appropriate fees or charges lawfully charged to the customer.)	*
* Indicates new rate or text	
+ Indicates change	

DATE OF ISSUE September 24, 2003 DATE EFFECTIVE October 24, 2003
 month day year month day year

ISSUED BY: David P. Abernathy, Vice President, 535 N. New Ballas Road
Corporate Counsel and Secretary St. Louis, MO 63141
 Name of Officer, Title Address

MISSOURI-AMERICAN WATER COMPANY FOR CITY OF ST. JOSEPH

RECEIVED

COMMUNITY, TOWN OR CITY

DEC - 1 1995

ECONOMIC DEVELOPMENT RIDER
RIDER EDR (Continued)

MO. PUBLIC SERVICE COMM.

- 4. Customer acknowledges that all information provided to the Company for the purpose of determining whether the Customer is eligible for service under the Rider shall be retained by the Company, and shall be subject to inspection and disclosure under Chapters 386 and 393, RSMO 1986, as amended from time to time. Should the customer designate any of such information proprietary or confidential, Company shall notify customer of any request for inspection or disclosure, and shall use good faith efforts to secure an agreement or Commission order protecting the proprietary or confidential nature of such information.
- 5. This Agreement shall be governed in all respects by the laws of the State of Missouri (regardless of conflict of law provisions), and by the orders, rules and regulations of the Commission as they may exist from time to time. Nothing contained herein shall be construed as divesting, or attempting to divest, the Commission of any right jurisdiction, power or authority vested in it by law.

In witness whereof, the parties have signed this Agreement as of the date first above written.

Missouri-American Water Company

Customer

By: _____

By: _____

CANCELLED

OCT 03 2003
1512553
MISSOURI PUBLIC SERVICE COMMISSION

FILED

DEC - 5 1995
95 - 205
MISSOURI
Public Service Commission

DATE OF ISSUE

December 1, 1995
month day year

DATE EFFECTIVE

December 5, 1995
month day year

ISSUED BY:

B.E. Tillotson, Vice President, Treasurer
Name of Officer Title

St. Joseph, MO
Address

FORM NO. 13 P.S.C. MO. NO. 1

Shoule be 2nd Revised

Cancelling ~~(1st Revised)~~ SHEET NO. 54
~~(Original)~~ SHEET NO. 54
1st Revised

MISSOURI-AMERICAN WATER COMPANY FOR CITY OF ST. JOSEPH, MO AND VICINITY
NAME OF ISSUING CORPORATION COMMUNITY, TOWN, OR CITY

ECONOMIC DEVELOPMENT RIDER
(continued)

Escalation Clause: The rate set forth in the Special Service Contract shall be subject to an Escalation Clause, during the original and any renewal terms of the Special Service Contract, based upon changes in published price indices and/or changes in the Company's cost of service.

Continued Eligibility for Contract Rate

At the conclusion of each contract year (a period encompassing twelve full monthly billing periods after the customer begins taking service under the contract), the Company shall calculate the customer's annual load factor and average monthly billing demand to determine whether the customer has demonstrated at least a 55 percent annual load factor and at least an annual consumption level of 0.5% of total consumption for the district. If the customer fails to meet these criteria in both the first and the second year, or in any two successive years during the term of the contract, the rate provided for in the Special Service Contract shall no longer be available to the customer and the applicability of this Rider to the customer shall be considered a nullity. During the period in which an eligible customer performs initial construction on production/commercial facilities in order to begin operations, the Continued Eligibility provisions as hereinabove stated shall not apply until such time as a customer actually begins production/operation in the new facility. The customer is required to inform the Company as to the date when actual production/operation in the new facility begins.

Contract Provisions

Review of the Contract Rate: If the Special Service Contract is for a period of ten or more years, the contract shall contain a provision acknowledging that: (1) the Commission's Staff and the Office of the Public Counsel have the right to request a Commission review of the continued appropriateness of the alternative rate set forth in the contract after the initial five years of the contract, with the purpose of such a review being to determine whether the alternative rate continues to be in the best interest of all customers in the Company's service territory; (2) the Commission, acting on its own volition, may also open an inquiry in this regard; (3) if, upon such review(s), the Commission finds that the contract, as implemented, no longer serves the public

- * Indicates new rate or text
- + Indicates change

DATE OF ISSUE February 9, 2004 DATE EFFECTIVE March 10, 2004
month day year month day year

ISSUED BY: David P. Abernathy, Vice President, 535 N. New Ballas Road
Corporate Counsel and Secretary St. Louis, MO 63141
Name of Officer, Title Address

CANCELLED

REC'D SEP 24 2003

NOV 25 2003

FORM NO. 13

P.S.C. MO. NO. 107

Public Service Commission MISSOURI

Service Commission

(1st Revised) (original)

SHEET NO. 54

MISSOURI-AMERICAN WATER COMPANY
NAME OF ISSUING CORPORATION

FOR CITY OF ST. JOSEPH, MO AND VICINITY
COMMUNITY, TOWN, OR CITY

ECONOMIC DEVELOPMENT RIDER
(continued)

Escalation Clause: The rate set forth in the Special Service Contract shall be subject to an Escalation Clause, during the original and any renewal terms of the Special Service Contract, based upon changes in published price indices and/or changes in the Company's cost of service.

Continued Eligibility for Contract Rate

At the conclusion of each contract year (a period encompassing twelve full monthly billing periods after the customer begins taking service under the contract), the Company shall calculate the customer's annual load factor and average monthly billing demand to determine whether the customer has demonstrated at least a 55 percent annual load factor and at least an annual consumption level of 0.5% of total consumption for the district. If the customer fails to meet these criteria in both the first and the second year, or in any two successive years during the term of the contract, the rate provided for in the Special Service Contract shall no longer be available to the customer and the applicability of this Rider to the customer shall be considered a nullity. During the period in which an eligible customer performs initial construction on production/commercial facilities in order to begin operations, the Continued Eligibility provisions as hereinabove stated shall not apply until such time as a customer actually begins production/operation in the new facility. The customer is required to inform the Company as to the date when actual production/operation in the new facility begins.

Contract Provisions

Review of the Contract Rate: If the Special Service Contract is for a period of ten or more years, the contract shall contain a provision acknowledging that: (1) the Commission's Staff and the Office of the Public Counsel have the right to request a Commission review of the continued appropriateness of the alternative rate set forth in the contract after the initial five years of the contract, with the purpose of such a review being to determine whether the alternative rate continues to be in the best interest of all customers in the Company's service territory; (2) the Commission, acting on its own volition, may also open an inquiry in this regard; (3) if, upon such review(s), the Commission finds that the contract, as implemented, no longer serves the public

* Indicates new rate or text
+ Indicates change

DATE OF ISSUE

September 24, 2003
month day year

DATE EFFECTIVE

~~September 24, 2003~~
month day year

OCT 03 2003

ISSUED BY:

David P. Abernathy, Vice President,
Corporate Counsel and Secretary
Name of Officer, Title

535 N. New Ballas Road
St. Louis, MO 63141

Address
Service Commission
WT-04-156
FILED OCT 03 2003

MISSOURI-AMERICAN WATER COMPANY
NAME OF ISSUING CORPORATION

FOR CITY OF ST. JOSEPH, MO AND VICINITY
COMMUNITY, TOWN, OR CITY

**RULES GOVERNING
RENDERING OF WATER SERVICE
SCHEDULE OF RATES**

Missouri Public

Rate P - Special Retail Sale Contract Rate:
Premium Pork, LLC

REC'D OCT 17 2003

Service Commission

Availability: This rate is available for service provided to Premium Pork, LLC pursuant to the Contract for the Retail Sale and Delivery of Potable Water (Contract).

The Company will provide service pursuant to rates to be generated by the provisions of the Contract. The rates generated by the provisions of the Contract may not be modified without Commission approval.

CANCELLED

MAR 10 2004

by *Original 1st RS 54*
**Public Service Commission
MISSOURI**

* Indicates new rate or text

+ Indicates change

DATE OF ISSUE October 17, 2003
month day year

DATE EFFECTIVE

~~November 16, 2003~~
month day year
NOV 25 2003

ISSUED BY: David P. Abernathy, Vice President,
General Counsel and Secretary
Name of Officer, Title

535 N. New Ballas Road
St. Louis, MO 63141
Address

**Missouri Public
Service Commission**
WT-2004-0192
FILED NOV 25 2003

FORM NO. 13 P.S.C. MO. NO. 1

(1st Revised)
(Original)

SHEET NO. _____
SHEET NO. 55

MISSOURI-AMERICAN WATER COMPANY
NAME OF ISSUING CORPORATION

FOR CITY OF ST. JOSEPH, MO AND VICINITY
COMMUNITY, TOWN, OR CITY

ECONOMIC DEVELOPMENT RIDER
(continued)

interest, it may allow the Company to continue providing service under the contract after adjusting rate conditions to restore the interests of the Company's other customers in the service territory, or it may direct the Company to terminate the contract; and (4) the results of any review(s) conducted under these provisions shall be implemented in a general rate proceeding.

Capital Investment Considerations: If the Company will incur additional capital costs to initiate service to a qualifying customer under these Alternative Incentive Provisions, the Special Service Contract shall include provisions whereby such costs will be recouped over the life of the contract through a capital improvement charge that will be in addition to the alternative rate set forth in the contract. In recognition of the possibility that the customer may not remain a customer of the Company for the full term of the contract, the contract shall also contain provisions whereby the customer will pay the Company the balance of any remaining capital costs that would have otherwise been collected under the capital improvement charge, if the customer ceases to take service from the Company prior to the end of the contract.

In recognition of the possibility that the Company may incur additional capital costs in the future to continue to serve a qualifying customer under these Alternative Incentive Provisions, the Special Service Contract shall include, or be amended to include, provisions whereby such costs will be recouped over the remaining life of the contract through the addition of a capital improvement charge that will be in addition to the alternative rate set forth in the contract. In recognition of the possibility that the customer may not remain a customer of the Company for the full term of the contract, the contract shall also contain provisions whereby the customer will pay the Company the balance of any remaining capital costs that would have otherwise been collected under the capital improvement charge, if the customer ceases to take service from the Company prior to the end of the contract.

* Indicates new rate or text
+ Indicates change

DATE OF ISSUE September 24, 2003 DATE EFFECTIVE October 24, 2003
month day year month day year

ISSUED BY: David P. Abernathy, Vice President, 535 N. New Ballas Road
Corporate Counsel and Secretary St. Louis, MO 63141
Name of Officer, Title Address

FORM NO. 13

P.S.C. MO. NO. 1

(1st Revised)
(Original)

SHEET NO. _____
SHEET NO. 56

MISSOURI-AMERICAN WATER COMPANY
NAME OF ISSUING CORPORATION

FOR CITY OF ST. JOSEPH, MO AND VICINITY
COMMUNITY, TOWN, OR CITY

ECONOMIC DEVELOPMENT RIDER (continued)	
As an alternative to the above-referenced capital improvement charges, the customer may elect to reimburse the Company for the amount of any additional capital costs incurred by the Company to initiate or continue service to the customer through the payment of a contribution-in-aid-of-construction equal to the additional capital costs.	* * * *
<u>Contract Approval</u>	*
Before a Special Service Contract, or subsequent amendments thereto, entered into under these Alternative Incentive Provisions can go into effect, the contract must be filed with and approved by the Public Service Commission. The filing of a Special Service Contract, or subsequent amendments thereto, with the Commission will include the following information.	* * * *
1) A complete copy of the contract along with all attachments and related agreements.	*
2) Customer Needs: A narrative description of the reasons why the General Incentive Provisions of this Rider are not sufficient for the Special Service Contract Customer. This description shall include the competitive alternatives available to the customer. In addition, this description shall include the consequences if the Special Service Contract is not approved. All information that the Company relies upon in support of the contract, including an affidavit from the customer attesting that the General Incentive Provisions are not sufficient, shall be included. All significant assumptions that affect this description, and the source/basis of those assumptions, shall be identified.	* * * * * * *
3) Customer Alternatives: An estimate of the cost to the Special Service Contract Customer for each competitive alternative available to the customer. This estimate shall be for the time frame of the Special Service Contract, or by each year for multi-year contracts. All information that the Company relies upon to establish that the alternative contract rate is	* * * *
* Indicates new rate or text + Indicates change	

DATE OF ISSUE	<u>September 24, 2003</u> month day year	DATE EFFECTIVE	<u>October 24, 2003</u> month day year
ISSUED BY:	<u>David P. Abernathy, Vice President, Corporate Counsel and Secretary</u> Name of Officer, Title		<u>535 N. New Ballas Road St. Louis, MO 63141</u> Address

MISSOURI-AMERICAN WATER COMPANY
NAME OF ISSUING CORPORATION

FOR CITY OF ST. JOSEPH, MO AND VICINITY
COMMUNITY, TOWN, OR CITY

ECONOMIC DEVELOPMENT RIDER
(continued)

necessary, including an affidavit from the customer attesting that the customer has a bona fide competitive rate alternative to demonstrate that it is eligible for the alternative contract rate under these Alternative Rate Provisions, shall be included. All significant assumptions that affect the required statement or quantifications, and the source/basis of those assumptions shall be identified. *

4) Potential Benefits and Detriments to Other Ratepayers: A quantification as to the benefits that will accrue to other ratepayers and the State of Missouri as a result of the Special Service Contract. Such quantification shall include a statement setting forth the "level of contribution towards all other costs associated with the provision of service" the customer will be required to pay under the contract, along with an analysis and all information demonstrating the reasonableness of that contribution level. The filing shall also include a statement setting forth the reasons relied upon to establish that the contract will not be detrimental to the interests of the State of Missouri or its other customers in the service territory. All significant assumptions that affect the required statements or quantifications, and the source/basis of those assumptions, shall be identified. *

5) Variable and Assignable Costs: The Company shall quantify the variable production cost of water that it will incur as a result of the Special Service Contract. The Company shall also identify and quantify the embedded and replacement value of all facilities that are attributable to serving the customer. This quantification shall be for the time frame of the contract, or by each year for multi-year contracts. All significant assumptions that affect the required quantifications, and the source/basis of those assumptions, shall be identified. *

6) Change in Revenues: The Company shall quantify the change in annual revenues resulting from the Special Service Contract as the difference between the revenues that would be recovered from the general availability tariff and the revenues that would be recovered from *

* Indicates new rate or text
+ Indicates change

DATE OF ISSUE September 24, 2003 DATE EFFECTIVE October 24, 2003
month day year month day year

ISSUED BY: David P. Abernathy, Vice President, 535 N. New Ballas Road
Corporate Counsel and Secretary St. Louis, MO 63141
Name of Officer, Title Address

MISSOURI-AMERICAN WATER COMPANY
NAME OF ISSUING CORPORATION

FOR CITY OF ST. JOSEPH, MO AND VICINITY
COMMUNITY, TOWN, OR CITY

ECONOMIC DEVELOPMENT RIDER
(continued)

the pricing provisions in the contract. All significant assumptions that affect this quantification, and the source/basis of those assumptions, shall be identified. *

7) Other Economic Benefits to the Area: A quantification as to the economic benefits to the state, the affected metropolitan area(s) and/or the affected local area(s) projected to be realized as a result of the Special Service Contract. All significant assumptions that affect this quantification, and the source/basis of those assumptions, shall be identified. *

8) Documentation: The Company shall provide references to each internal policy, procedure and practice that it has developed and used in its negotiation of the Special Service Contract, and shall make available copies of said policies, procedures and practices. *

Form of Contract for General Incentive Provisions *

This Agreement is entered into as a of the _____ day of _____, _____, by and between Missouri-American Water Company and _____ (Customer).

WITNESSETH:

Whereas, Company has on file with the Public Service Commission of the State of Missouri (Commission) a tariff providing for an Economic Development Rider (Rider), and;

Whereas, Customer is a new customer, or has acquired additional separately metered facilities within the Company's service territory, and;

Whereas, Customer has furnished sufficient information to the Company to demonstrate that its new facilities or additional separately metered facilities (Facilities) satisfied the Availability and Applicability provisions of the Rider, and;

* Indicates new rate or text
+ Indicates change

DATE OF ISSUE September 24, 2003 DATE EFFECTIVE October 24, 2003
month day year month day year

ISSUED BY: David P. Abernathy, Vice President, 535 N. New Ballas Road
Corporate Counsel and Secretary St. Louis, MO 63141
Name of Officer, Title Address

FORM NO. 13

P.S.C. MO. NO. 1

(1st Revised)
(Original)

SHEET NO. _____
SHEET NO. 59

MISSOURI-AMERICAN WATER COMPANY
NAME OF ISSUING CORPORATION

FOR CITY OF ST. JOSEPH, MO AND VICINITY
COMMUNITY, TOWN, OR CITY

ECONOMIC DEVELOPMENT RIDER
(continued)

Whereas, Customer wishes to take water service from the Company, and the Company agrees to furnish water service to the Customer under this Rider and pursuant to all other applicable tariffs of the Company;

Now, therefore, the Company and Customer agree as follows:

1. Service to the Customer's Facilities shall be pursuant to the Rider, all other applicable tariffs, and the Company's General Rules and Regulations Applying to Water service, as may be in effect from time to time and approved by the Commission.
2. Customer acknowledges that this Agreement is not assignable voluntarily by Customer, but shall nevertheless inure to the benefit of and be binding upon the Customer's successors by operation of law, so long as the successor continues to meet the criteria of the Rider.
3. Customer will furnish additional information, as requested by the Company, to assure the continued eligibility for service under the Rider.
4. Customer acknowledges that all information provided to the Company for the purpose of determining whether the Customer is eligible for service under the Rider shall be retained by the Company, and shall be subject to inspection and disclosure under Chapters 386 and 393, RSMO 1986, as amended from time to time. Should the customer designate any of such information proprietary or confidential, company shall notify customer of any requires for inspection or disclosure, and shall use good faith efforts to secure an agreement or Commission order protecting the proprietary or confidential nature of such information.

* Indicates new rate or text
+ Indicates change

DATE OF ISSUE September 24, 2003 DATE EFFECTIVE October 24, 2003
month day year month day year

ISSUED BY: David P. Abernathy, Vice President, 535 N. New Ballas Road
Corporate Counsel and Secretary St. Louis, MO 63141
Name of Officer, Title Address

MISSOURI-AMERICAN WATER COMPANY
NAME OF ISSUING CORPORATION

FOR CITY OF ST. JOSEPH, MO AND VICINITY
COMMUNITY, TOWN, OR CITY

ECONOMIC DEVELOPMENT RIDER
(continued)

5. This Agreement shall be governed in all respects by the laws of the State of Missouri (regardless of conflict of law provisions), and by the orders, rules and regulations of the Commission, as they may exist from time to time. Nothing contained herein shall be construed as divesting, or attempting to divest, the Commission of any right jurisdiction, power or authority vested in it by law.

In witness whereof, the parties have signed this Agreement as of the date first above written.

Missouri-American Water Company

Customer

By: _____

By: _____

* Indicates new rate or text
+ Indicates change

DATE OF ISSUE September 24, 2003 DATE EFFECTIVE October 24, 2003
month day year month day year

ISSUED BY: David P. Abernathy, Vice President, 535 N. New Ballas Road
Corporate Counsel and Secretary St. Louis, MO 63141
Name of Officer, Title Address

MISSOURI-AMERICAN WATER COMPANY
NAME OF ISSUING CORPORATION

FOR CITY OF ST. JOSEPH, MO AND VICINITY
COMMUNITY, TOWN, OR CITY

**RULES GOVERNING
RENDERING OF WATER SERVICE
SCHEDULE OF RATES**

Rate P - Special Retail Sale Contract Rate:
Premium Pork, LLC

Availability: This rate is available for service provided to Premium Pork, LLC pursuant to the Contract for the Retail Sale and Delivery of Potable Water (Contract).

The Company will provide service pursuant to rates to be generated by the provisions of the Contract. The rates generated by the provisions of the Contract may not be modified without Commission approval.

* Indicates new rate or text

+ Indicates change

DATE OF ISSUE

February9, 2004
month day year

DATE EFFECTIVE

March 10, 2004
month day year

ISSUED BY:

David P. Abernathy, Vice President,
General Counsel and Secretary
Name of Officer, Title

535 N. New Ballas Road
St. Louis, MO 63141
Address

FORM NO. 13 P.S.C. MO. NO. 1 (Original) SHEET NO. 62
 SHEET NO. _____

MISSOURI-AMERICAN WATER COMPANY FOR CITY OF ST. JOSEPH, MO AND VICINITY
 NAME OF ISSUING CORPORATION COMMUNITY, TOWN, OR CITY

RULES GOVERNING RENDERING OF WATER SERVICE SCHEDULE OF RATES	
Rate P - Special Retail Sale Contract Rate: Nestlé Purina PetCare	
Availability: This rate is available for service provided to Nestlé Purina PetCare pursuant to the <u>Contract for the Retail Sale and Delivery of Potable Water</u> (Contract).	
The Company will provide service pursuant to rates to be generated by the provisions of the Contract. The rates generated by the provisions of the Contract may not be modified without Commission approval.	
* Indicates new rate or text + Indicates change	

DATE OF ISSUE	<u>August 13, 2008</u> month day year	DATE EFFECTIVE	<u>September 12, 2008</u> month day year
ISSUED BY:	<u>Martin Kerckhoff, Vice President, General Counsel and Secretary</u> Name of Officer, Title		<u>727 Craig Road St. Louis, MO 63141</u> Address