

Cancelling P.S.C.MO. No. _____

KMB UTILITY CORPORATION
Name of Issuing CorporationFor FRANCHISED AREAS
Community, Town or City
STATE OF MISSOURI

RECEIVED

TITLE PAGE

JAN 15 1991

MISSOURI

Public Service Commission

KMB UTILITY CORPORATION**RATES RULES AND REGULATIONS
APPLYING TO WATER SERVICE
WITHIN FRANCHISED AREAS IN
THE STATE OF MISSOURI****FILED WITH THE MISSOURI
PUBLIC SERVICE COMMISSION**

FILED

FEB 15 1991
91 - 52

Public Service Commission

*Indicates new rate or text
+Indicates changeDATE OF ISSUE JANUARY 15, 1991
month day yearDATE EFFECTIVE FEBRUARY 15, 1991
month day year

ISSUED BY

Danny E. Dowell
DANNY E. DOWELL
name of officerPRESIDENT
titleP.O. BOX 29197
ST. LOUIS, MO 63126
address

KMB UTILITY CORPORATION

For

FRANCHISED AREAS

Name of Issuing Corporation

Community, Town or City

Rules Governing Rendering of WATER Service**STATE OF MISSOURI****INDEX****RECEIVED**

Sheet No. 07 1994

Title Page	1
Index	2
Map of Service Area	2 MISSOURI Public Service Commission
High Ridge Manor - Jefferson County	3
Crest View Acres - Franklin County	3A
Lakewood Hills - Jefferson County	3B
Hillshine Community - Franklin County	3C
City of Scotsdale - Jefferson County	3D
* Warren Woods Subdivision - Jefferson County	3E
Legal Description of Service Area	
High Ridge Manor - Jefferson County	4-5
Crest View Acres - Franklin County	5A
Lakewood Hills - Jefferson County	5B1-5B3
Hillshine Community - Franklin County	5C
City of Scotsdale - Jefferson County	5D
* Warren Woods Subdivision - Jefferson County	5E
Schedule of Rates	
High Ridge Manor - Jefferson County	6
Crest View Acres - Franklin County	6A
Lakewood Hills - Jefferson County	6B
Lakewood Hills Surcharge	6 B-1
Hillshine Community - Franklin County	6C
City of Scotsdale - Jefferson County	6D
* Warren Woods Subdivision - Jefferson County	6E
Schedule of Service Charges	7
Rule No. 1 Definitions	8-9
2 General Rules and Regulations	10
3 Company Employees and Customer Relations	11
4 Applications for Service	12
5 Inside Piping and Customer Water Service Lines	13-15
6 Improper or Excessive Use	16-17
7 Discontinuance of Service by Company	18-20
8 Discontinuance of Water Service by Customer's Request	21
9 Interruptions in Service	22
10 Bills for Service	23-26
11 Meters and Meter Installation	27-29
12 Meter Tests and Test Fees	30
13 Bill Adjustments Based on Meter Tests	31
14 Extensions of Water Mains	32-35

* Indicates new rate or text + Indicates change

MAR 25 1994

94-21

MISSOURI

Public Service Commission

MAR 25 1994

DATE OF ISSUE March 7, 1994

DATE EFFECTIVE

month day year

month day year

ISSUED BY

Danny Ed Dowell

President P.O. Box 29197, St. Louis, MO 63126

DANNY E. DOWELL name of officer title

address

{ Revised }

{ Revised }

KMB UTILITY CORPORATION

For

FRANCHISED AREAS

Name of Issuing Corporation

Community, Town or City

STATE OF MISSOURI**INDEX****RECEIVED****Sheet No.**

Title Page 1
Index 2

SEP 30 1993

Map of Service Area

High Ridge Manor - Jefferson County 3A
 Crest View Acres - Franklin County 3A
 Lakewood Hills - Jefferson County 3B
 Hillshine Community - Franklin County 3C
 City of Scotsdale - Jefferson County 3D

Legal Description of Service Area

High Ridge Manor - Jefferson County 4-5
 Crest View Acres - Franklin County 5A
 Lakewood Hills - Jefferson County 5B1-5B3
 Hillshine Community - Franklin County 5C
 City of Scotsdale - Jefferson County 5D

Schedule of Rates

High Ridge Manor - Jefferson County 6
 Crest View Acres - Franklin County 6A
 Lakewood Hills - Jefferson County 6B
 * Lakewood Hills Surcharge 6 B-1
 Hillshine Community - Franklin County 6C
 City of Scotsdale - Jefferson County 6D

Schedule of Service Charges**Rule No.**

1 Definitions 8-9
 2 General Rules and Regulations 10
 3 Company Employees and Customer Relations 11
 4 Applications for Service 12
 5 Inside Piping and Customer Water Service Lines 13-15
 6 Improper or Excessive Use 16-17
 7 Discontinuance of Service by Company 18-20
 8 Discontinuance of Water Service by Customer's Request 21
 9 Interruptions in Service 22
 10 Bills for Service 23-26
 11 Meters and Meter Installation 27-29
 12 Meter Tests and Test Fees 30
 13 Bill Adjustments Based on Meter Tests 31
 14 Extensions of Water Mains 32

* Indicates new rate or text

+ Indicates change

CANCELLED

MAR 25 1994

BY 6 R. S. 2
Public Service Commission
MISSOURI**FILED**NOV 1 1993
94 - 111
MO. PUBLIC SERVICE COMM.DATE OF ISSUE OCTOBER 1, 1993 DATE EFFECTIVE NOVEMBER 1, 1993

ISSUED BY Danny E. Dowell month day year
 DANNY E. DOWELL name of officer title
 P.O. Box 29197, St. Louis, MO 63126 address

{ Revised }

{ Revised }

KMB UTILITY CORPORATION

For

FRANCHISED AREAS

Name of Issuing Corporation

Community, Town or City

STATE OF MISSOURI**INDEX****Title Page****Index****Map of Service Area**

High Ridge Manor - Jefferson County	MISSOURI
Crest View Acres - Franklin County	Public Service Commission
Lakewood Hills - Jefferson County	3B
Hillshine Community - Franklin County	3C
* City of Scotsdale - Jefferson County	3D

Legal Description of Service Area

High Ridge Manor - Jefferson County	4-5
Crest View Acres - Franklin County	5A
Lakewood Hills - Jefferson County	5B1-5B3
Hillshine Community - Franklin County	5C
* City of Scotsdale - Jefferson County	5D

Schedule of Rates

High Ridge Manor - Jefferson County	6
Crest View Acres - Franklin County	6A
Lakewood Hills - Jefferson County	6B
Hillshine Community - Franklin County	6C
* City of Scotsdale - Jefferson County	6D

Schedule of Service Charges**Rule No.**

1 Definitions	8-9
2 General Rules and Regulations	10
3 Company Employees and Customer Relations	11
4 Applications for Service	12
5 Inside Piping and Customer Water Service Lines	13-15
6 Improper or Excessive Use	16-17
7 Discontinuance of Service by Company	18-20
8 Discontinuance of Water Service by Customer's Request	21
9 Interruptions in Service	22
10 Bills for Service	23-26
11 Meters and Meter Installation	27-29
12 Meter Tests and Test Fees	30
13 Bill Adjustments Based on Meter Tests	31
14 Extensions of Water Mains	32-35

* Indicates new rate or text + Indicates change

DATE OF ISSUE FEBRUARY 5, 1993 DATE EFFECTIVE MARCH 12, 1993

month

day year

month

day year

ISSUED BY

Danny E. Dowell
DANNY E. DOWELL name of officer

President P.O. Box 29197, St. Louis, MO 63126

title

address

Sheet No. 1 RECEIVED

JAN 23 1993

CANCELLED

NOV 01 1993
BY S. R. S. 2
Public Service Commission
MISSOURI

FILED

MAR 12 1993

92-310

MISSOURI PUBLIC SERVICE COMMISSION

{ Revised }

{ Revised }

KMB UTILITY CORPORATION

For

FRANCHISED AREAS

Name of Issuing Corporation

Community, Town or City

STATE OF MISSOURI**INDEX****RECEIVED**

NOV 20 1992

Sheet No. MISSOURI
Public Service Commission

Title Page	1
Index	2
Map of Service Area	
High Ridge Manor - Jefferson County	3
Crest View Acres - Franklin County	3A
Lakewood Hills - Jefferson County	3B
* Hillshine Community - Franklin County	3C
Legal Description of Service Area	
High Ridge Manor - Jefferson County	4-5
Crest View Acres - Franklin County	5A
Lakewood Hills - Jefferson County	5B1-5B3
* Hillshine Community - Franklin County	5C
Schedule of Rates	
High Ridge Manor - Jefferson County	6
Crest View Acres - Franklin County	6A
Lakewood Hills - Jefferson County	6B
* Hillshine Community	6C
Schedule of Service Charges	7
Rule No.	
1 Definitions	8-9
2 General Rules and Regulations	10
3 Company Employees and Customer Relations	11
4 Applications for Service	12
5 Inside Piping and Customer Water Service Lines	13-15
6 Improper or Excessive Use	16-17
7 Discontinuance of Service by Company	18-20
8 Discontinuance of Water Service by Customer's Request	21
9 Interruptions in Service	22
10 Bills for Service	23-26
11 Meters and Meter Installation	27-29
12 Meter Tests and Test Fees	30
13 Bill Adjustments Based on Meter Tests	31
14 Extensions of Water Mains	32-35
* Indicates new rate or text	
+ Indicates change	

CANCELLED

MAR 12 1993

BY H. R. S. #2

Public Service Commission

MISSOURI

FILED

DEC 30 1992

92 - 3 1 2

DATE OF ISSUE NOVEMBER 30, 1992 DATE EFFECTIVE DECEMBER 30, 1992

month

day year

month

day year

ISSUED BY

Danny E. Dowell
DANNY E. DOWELL name of officer

President P.O. Box 29197, St. Louis, MO 63126

address

{ Revised }

{xxxxxxxxxx}

KMB UTILITY CORPORATION

For

FRANCHISED AREAS

Name of Issuing Corporation

Community, Town or City

STATE OF MISSOURI**INDEX****RECEIVED****MAY 20 1992****MISSOURI****Public Service Commission****Title Page** 1**Index** 2**Map of Service Area**

High Ridge Manor - Jefferson County 3

Crest View Acres - Franklin County 3A

* Lakewood Hills - Jefferson County 3B

Legal Description of Service Area

High Ridge Manor - Jefferson County 4-5

Crest View Acres - Franklin County 5A

* Lakewood Hills - Jefferson County 5B1-5B3

Schedule of Rates

High Ridge Manor - Jefferson County 6

Crest View Acres - Franklin County 6A

* Lakewood Hills - Jefferson County 6B

Schedule of Service Charges **DEC 30 1992****Rule No.**1 Definitions **BY 3-18-92 P.S.#2**2 General Rules and Regulations **Public Service Commission**3 Company Employees and Customer Relations **MISSOURI**

4 Applications for Service 12

5 Inside Piping and Customer Water Service Lines 13-15

6 Improper or Excessive Use 16-17

7 Discontinuance of Service by Company 18-20

8 Discontinuance of Water Service by Customer's Request 21

9 Interruptions in Service 22

10 Bills for Service 23-26

11 Meters and Meter Installation 27-29

12 Meter Tests and Test Fees 30

13 Bill Adjustments Based on Meter Tests 31

14 Extensions of Water Mains 32-35

FILED

* Indicates new rate or text

+ Indicates change

JUN 20 1992
92-154
MO. PUBLIC SERVICE COMM.DATE OF ISSUE **MAY 20 1992** ~~JANUARY 15, 1991~~ DATE EFFECTIVE **JUN 20 1992** ~~FEBRUARY 15, 1991~~

month day year

month day year

ISSUED BY

Danny E. Dowell

President P.O. Box 29197, St. Louis, MO 63126

DANNY E. DOWELL name of officer title

address

{ Revised }

{xxxxxxxx}

KMB UTILITY CORPORATION

For

FRANCHISED AREAS

Name of Issuing Corporation

Community, Town or City

STATE OF MISSOURI**INDEX****RECEIVED**

FEB 14 1992

MO. PUB. ~~SHEET NO.~~ COMM.

Title Page	1
Index	2
Map of Service Area	
High Ridge Manor - Jefferson County	3
* Crest View Acres - Franklin County	3A
Legal Description of Service Area	
High Ridge Manor - Jefferson County	4-5
* Crest View Acres - Franklin County	5A
Schedule of Rates	
High Ridge Manor - Jefferson County	CANCELLED 6
* Crest View Acres - Franklin County	6A
Schedule of Service Charges	JUN 22 1992 7
Rule No.	
1 Definitions	8-9
2 General Rules and Regulations	Public Service Commission
3 Company Employees and Customer Relations	MISSOURI 11
4 Applications for Service	12
5 Inside Piping and Customer Water Service Lines	13-15
6 Improper or Excessive Use	16-17
7 Discontinuance of Service by Company	18-20
8 Discontinuance of Water Service by Customer's Request	21
9 Interruptions in Service	22
10 Bills for Service	23-26
11 Meters and Meter Installation	27-29
12 Meter Tests and Test Fees	30
13 Bill Adjustments Based on Meter Tests	31
14 Extensions of Water Mains	32-35

* Indicates new rate or text
+ Indicates change

FILED

APR 14 1992

92 - 122

Public Service Commission

DATE OF ISSUE 1/30/92

month day year

DATE EFFECTIVE APR 14 1992

month day year

ISSUED BY

Danny E. Dowell
DANNY E. DOWELL name of officer

President P.O. Box 29197, St. Louis, MO 63126
address

KMB UTILITY CORPORATION
Name of Issuing CorporationFor FRANCHISED AREAS
Community, Town or City
STATE OF MISSOURI

RECEIVED

INDEX

JAN 15 1991

MISSOURI
Public Service Commission

Sheet No.

Title Page	1
Index	2
Map of Service Area	3
Legal Description of Service Area	4-5
Schedule of Rates	6
Schedule of Service Charges	7

Rule No.

1	Definitions	8-9
2	General Rules and Regulations	10
3	Company Employees and Customer Relations	11
4	Applications for Service	12
5	Inside Piping and Customer Water Service Lines	13-15
6	Improper or Excessive Use	16-17
7	Discontinuance of Service by Company	18-20
8	Discontinuance of Water Service by Customer's Request	21
9	Interruptions in Service	22
10	Bills for Service	23-26
11	Meters and Meter Installation	27-29
12	Meter Tests and Test Fees	30
13	Bill Adjustments Based on Meter Tests	31
14	Extensions of Water Mains	32-35

CANCELLED

APR 16 1992

BY let R.S.Public Service Commission
FILED MISSOURI

FEB 15 1991

91-52

Public Service Commission

*Indicates new rate or text
+Indicates changeDATE OF ISSUE JANUARY 15, 1991
month day yearDATE EFFECTIVE FEBRUARY 15, 1991
month day year

ISSUED BY

Danny Edowell
name of officer
DANNY E. DOWELLPRESIDENT
titleP.O. BOX 29197
ST. LOUIS, MO 63126
address

{ Revised }

{xxxxxxxxxx}

KMB UTILITY CORPORATION

For

FRANCHISED AREAS

Name of Issuing Corporation

Community, Town or City

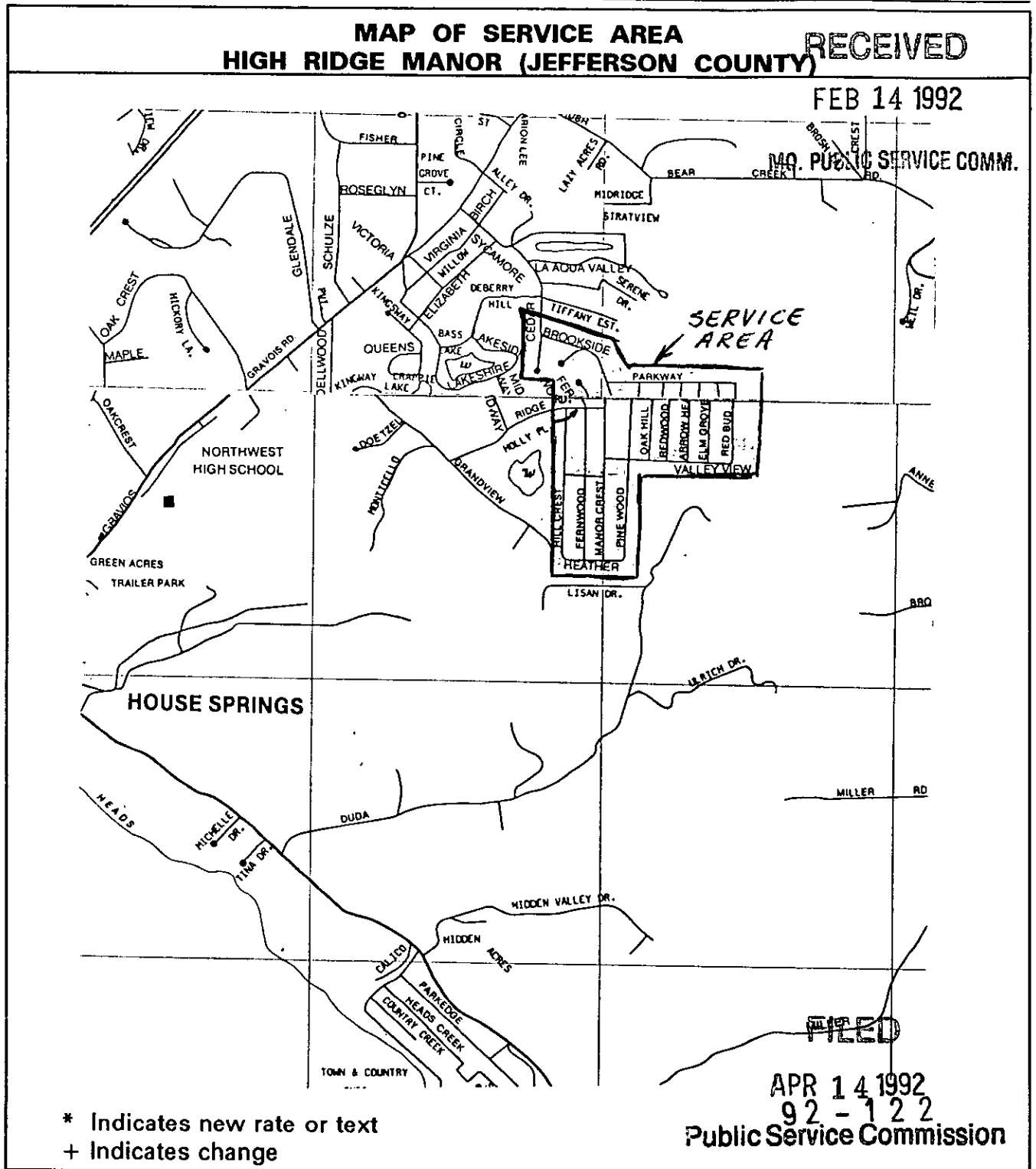
STATE OF MISSOURI**MAP OF SERVICE AREA
HIGH RIDGE MANOR (JEFFERSON COUNTY)****RECEIVED****FEB 14 1992**

* Indicates new rate or text
+ Indicates change

FILED**APR 14 1992****92 - 122****Public Service Commission**DATE OF ISSUE 1/30/92DATE EFFECTIVE 3/15/92

month day year

month day year

ISSUED BY

Danny E. Dowell
DANNY E. DOWELL name of officer

President P.O. Box 29197, St. Louis, MO 63126

address

Cancelling P.S.C.MO. No.

Original
Revised SHEET No.KMB UTILITY CORPORATION
Name of Issuing CorporationFor FRANCHISED AREAS
Community, Town or City
STATE OF MISSOURI

MAP OF SERVICE AREA

RECEIVED
JAN 15 1991
MISSOURI
Public Service Commission

CANCELLED
APR 16 1992
BY *[signature]* #3
Public Service Commission
MISSOURI

FILED
FEB 15 1991
91 - 52
Public Service Commission

*Indicates new rate or text
+Indicates change

DATE OF ISSUE JANUARY 15, 1991
month day yearDATE EFFECTIVE FEBRUARY 15, 1991
month day yearISSUED BY *Danny E. Dowell*
name of officer
DANNY E. DOWELLPRESIDENT
titleP.O. BOX 29197
ST. LOUIS, MO 63126
address

{XXXXXXXXXX}

Cancelling P.S.C.MO. No. _____

{ Original } SHEET No. _____

{ Revised }

KMB UTILITY CORPORATION

For _____

FRANCHISED AREAS

Name of Issuing Corporation

Community, Town or City

STATE OF MISSOURI**MAP OF SERVICE AREA
CREST VIEW ACRES (FRANKLIN COUNTY)****RECEIVED****FEB 14 1992**

WATER METER _____

RECEIVED BY 12/16/90*Ray E. Dowell*RAY E. DOWELL JR. AS
ENGINEER, MISSOURI
PUBLIC SERVICE COMMISSION
ST. LOUIS, MISSOURI 63126
Phone: 781-6473

SERVICE AREA

MISSOURI PUBLIC SERVICE COMMISSION

ST. LOUIS, MISSOURI 63126

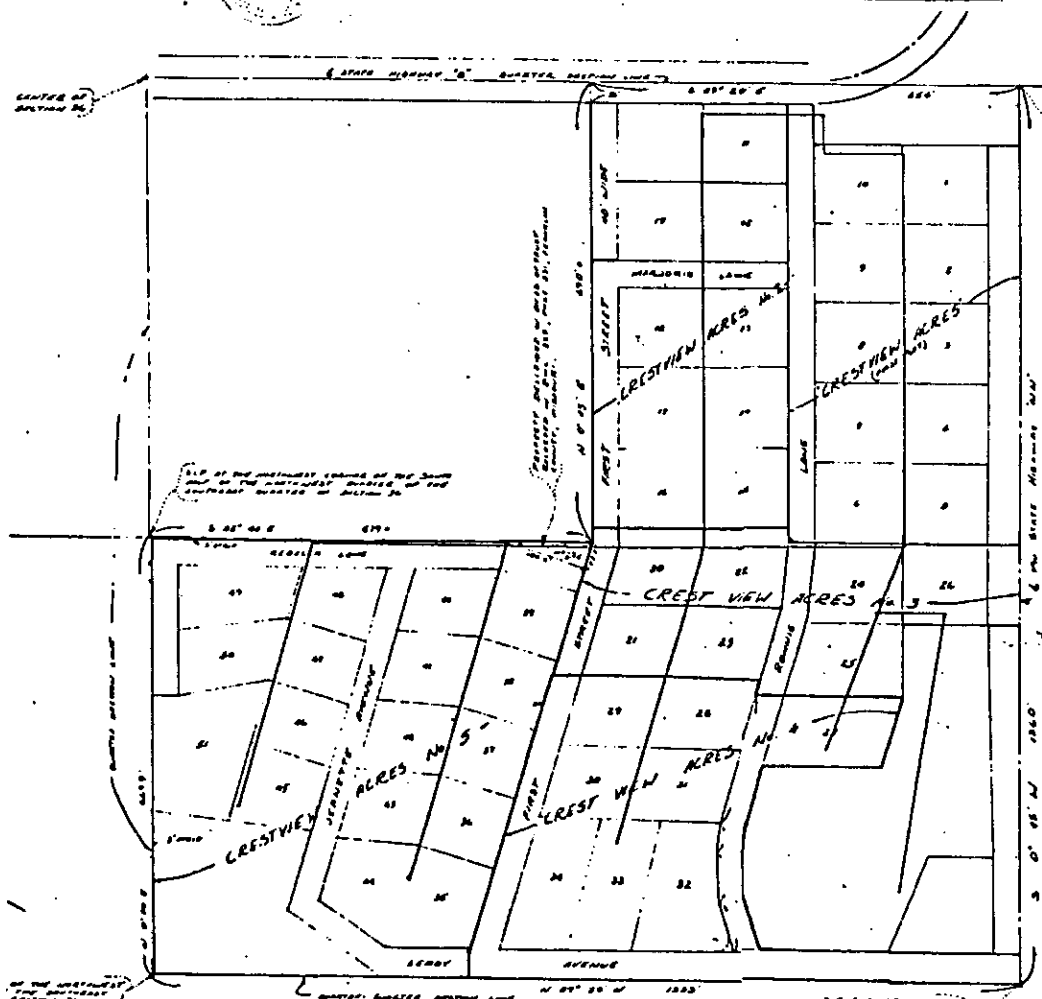
NO. 12345 OF THE MISSOURI PUBLIC SERVICE COMMISSION
ST. LOUIS, MISSOURI 63126
Phone: 781-6473

- * Indicates new rate or text
- + Indicates change

APR 14 1992**92-122****Public Service Commission****APR 14 1992**DATE OF ISSUE 1/30/92DATE EFFECTIVE 2/15/92

month

day year

month

day year

ISSUED BY Danny E. Dowell

President P.O. Box 29197, St. Louis, MO 63126

DANNY E. DOWELL name of officer title

address

FORM NO. 13

P.S.C.MO. No. 1{ Original } SHEET No. 3B

{XXXXXXXXXX}

Cancelling P.S.C.MO. No. _____

{ Original } SHEET No. _____

{ Revised }

KMB UTILITY CORPORATION

For _____

FRANCHISED AREAS

Name of Issuing Corporation

Community, Town or City

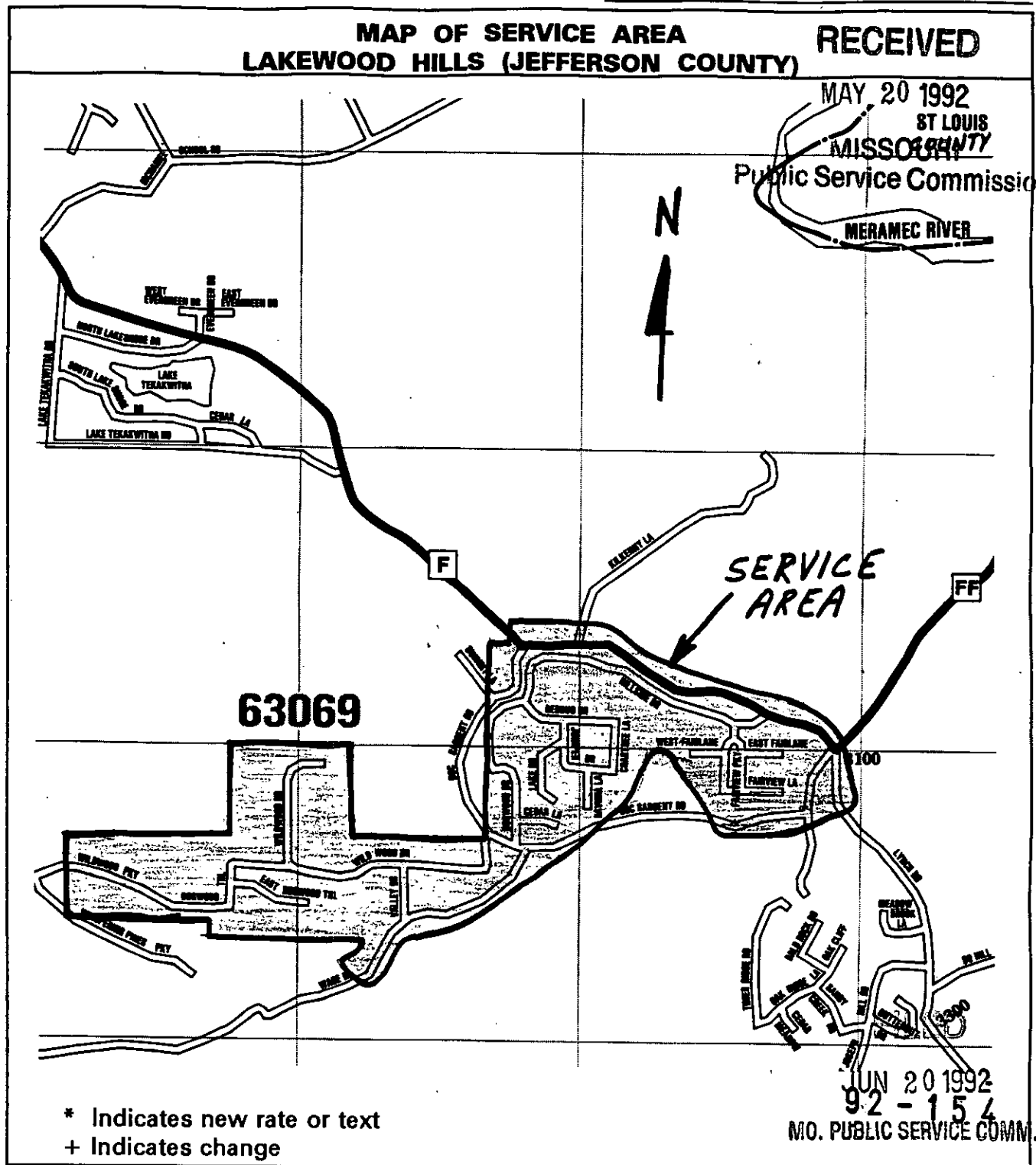
STATE OF MISSOURIDATE OF ISSUE MAY 20 1992
~~JANUARY 15 1991~~
month day yearDATE EFFECTIVE JUN 20 1992
~~FEBRUARY 15 1991~~
month day yearISSUED BY Danny E. Dowell

DANNY E. DOWELL name of officer title

President P.O. Box 29197, St. Louis, MO 63126
address

KMB UTILITY CORPORATION

For _____

FRANCHISED AREAS

Name of Issuing Corporation

Community, Town or City

STATE OF MISSOURI

**MAP OF SERVICE AREA
HILLSHINE COMMUNITY (FRANKLIN COUNTY)**

RECEIVED

NOV 20 1992

MISSOURI

Public Service Commission

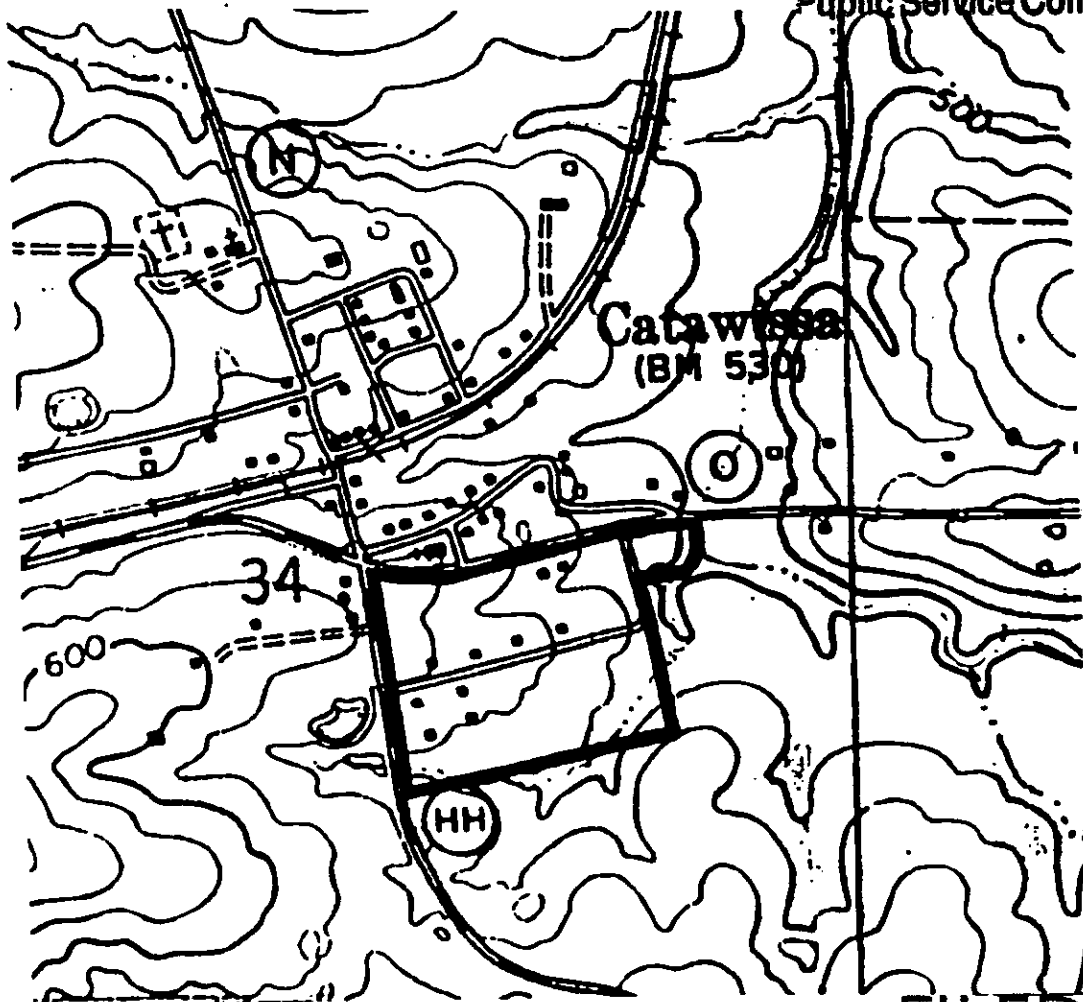
**FILED**

DEC 30 1992

92 - 312

Public Service Commission

* Indicates new rate or text

+ Indicates change

DATE OF ISSUE NOVEMBER 30, 1992 DATE EFFECTIVE DECEMBER 30, 1992
 month day year month day year

ISSUED BY Danny E. Dowell President P.O. Box 29197, St. Louis, MO 63126
 DANNY E. DOWELL name of officer title address

{ xxxxxxxx }

Cancelling P.S.C.MO. No. _____

{ Original } SHEET No. _____

{ Revised }

KMB UTILITY CORPORATION

For _____

FRANCHISED AREAS

Name of Issuing Corporation

Community, Town or City

STATE OF MISSOURI**MAP OF SERVICE AREA
CITY OF SCOTSDALE (JEFFERSON COUNTY)****RECEIVED**

JAN 29 1993

MISSOURI

Public Service Commission

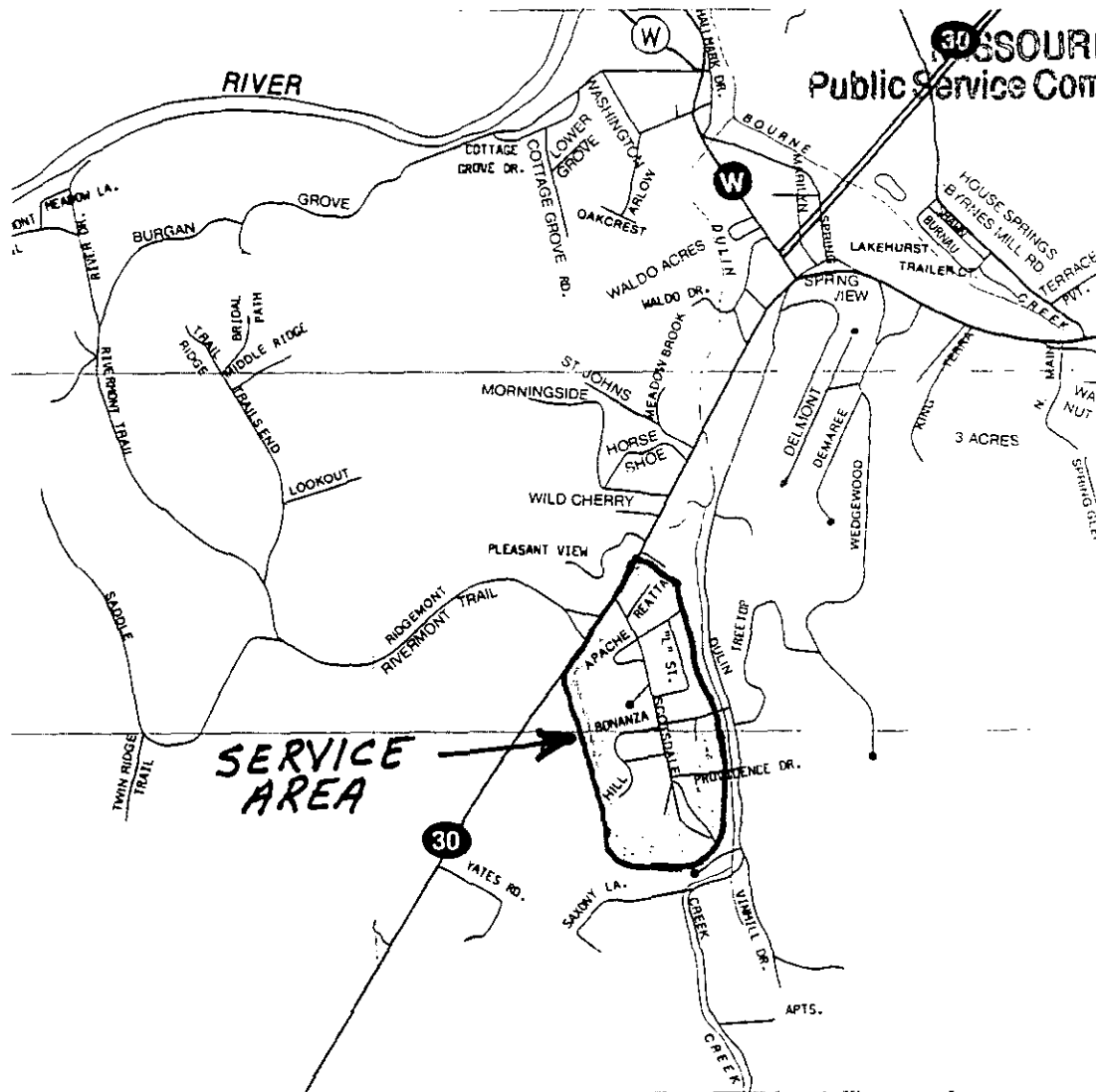
**FILED**

MAR 12 1993

92 - 310

MO. PUBLIC SERVICE COM.

* Indicates new rate or text

+ Indicates change

DATE OF ISSUE FEBRUARY 5, 1993 DATE EFFECTIVE MARCH 12, 1993

month day year

month day year

ISSUED BY Danny Edowell

President P.O. Box 29197, St. Louis, MO 63126

DANNY E. DOWELL name of officer title

address

CANCELLED

December 15, 2011

Missouri Public

Service Commission

WO-2011-0350; YW-2012-0216

FORM NO. 13 P.S.C.MO. No. 1 { Original } SHEET No. 3E
Cancelling P.S.C.MO. No. { xxxxxxxx } SHEET No.
KMB UTILITY CORPORATION For **FRANCHISED AREAS**
Name of Issuing Corporation Community, Town or City
Rules Governing Rendering of WATER Service **STATE OF MISSOURI**

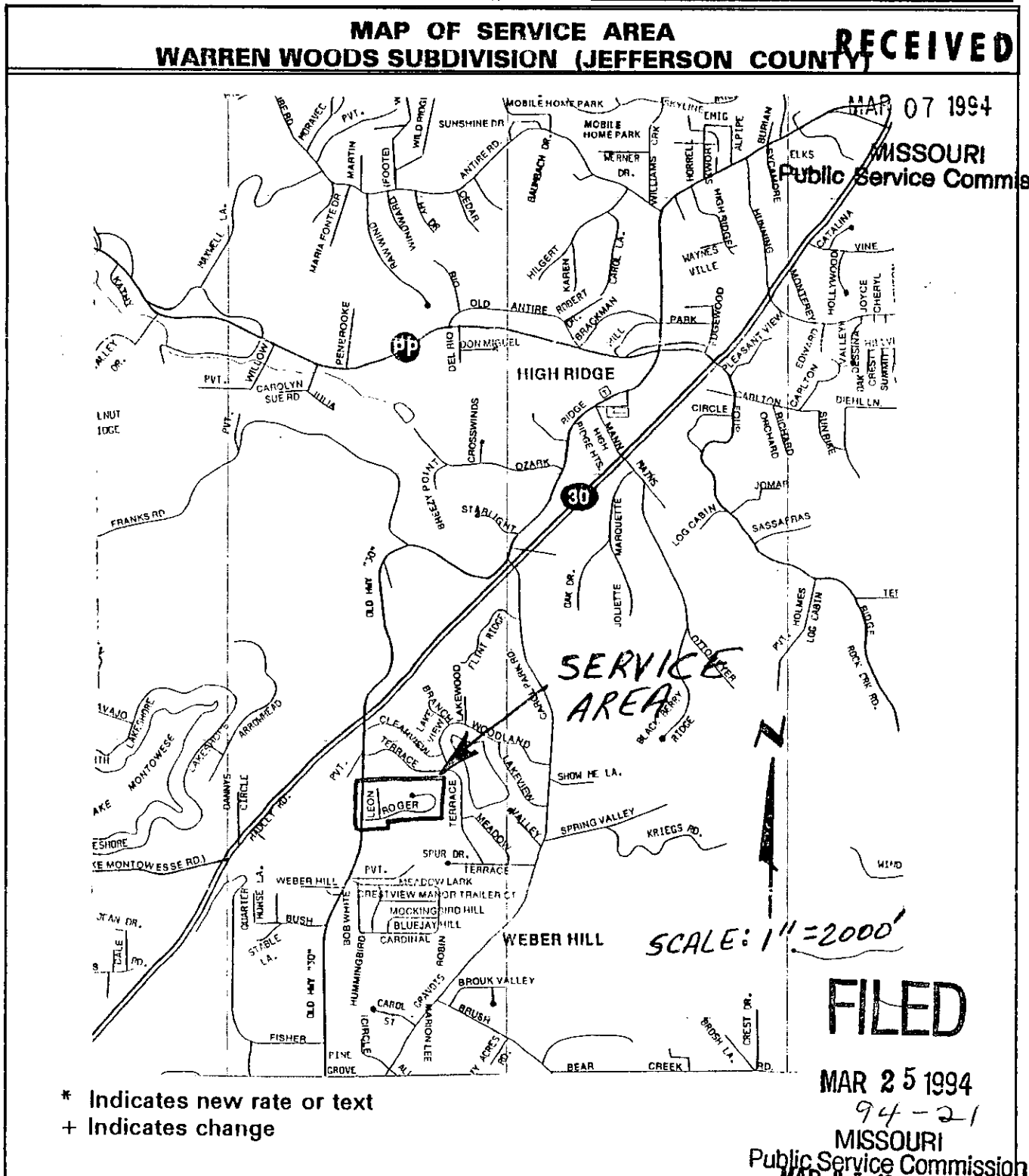

DATE OF ISSUE March 7, 1994 DATE EFFECTIVE March 7, 1994
month day year month day year
ISSUED BY Danny E. Dowell President P.O. Box 29197, St. Louis, MO 63126
DANNY E. DOWELL name of officer title address

KMB UTILITY CORPORATION

For

FRANCHISED AREAS

Name of Issuing Corporation

Community, Town or City

STATE OF MISSOURI**LEGAL DESCRIPTION OF SERVICE AREA**
HIGH RIDGE MANOR (JEFFERSON COUNTY)**RECEIVED**

FEB 14 1992

MO. PUBLIC SERVICE COM. #4.

THE "RE-SUBDIVISION OF HIGH RIDGE MANOR"
JEFFERSON COUNTY, MISSOURI
RECORDED IN PLAT BOOK 26 PAGE 8 OF THE
JEFFERSON COUNTY RECORDER OF DEEDS

The Northwest quarter of the Southeast quarter, and a part of the East half of the Southwest quarter, and a part of the Southeast quarter of the Northwest quarter, of Section Thirty-five (35), Township Forty-three (43) North, Range Four (4) East, described as follows: Beginning at the Southeast corner of the Southwest quarter of said Section, thence North 89 degrees 56 minutes 30 seconds West along the South line of said Section, a distance of 995.28 feet to the Southeast corner of Lot 2 of Land O' Lakes Subdivision No. 4 as platted and established, thence North 0 degrees 03 minutes 39 seconds West along the East line of Land O' Lakes Subdivision Nos. 4, 5, and No. 2 as platted and established, a distance of 2,649.06 to the Northeast corner of Lot 33 of Land O' Lakes Subdivision No. 2 as platted and established, thence South 89 degrees 30 minutes West along the North line of said Lot 33 a distance of 401.96 feet to the Northwest corner of said Lot 33, thence North 0 degrees 16 minutes West along the East line of part of Lot 19, Land O' Lakes Subdivision No. 2 and the East line of Lots 18 and 17, Land O' Lakes Subdivision No. 1, a distance of 532.40 feet to the Northeast corner of Lot 17, Land O' Lakes Subdivision No. 1, as platted and established, thence North 89 degrees 44 minutes East, a distance of 50.00 feet, thence North 0 degrees 16 minutes West a distance of 134.42 feet, thence South 37 degrees 56 minutes 50 seconds East, a distance of 158.29 feet, thence South 75 degrees 37 minutes 40 seconds East a distance of 825.14 feet, thence South 13 degrees 24 minutes 10 seconds East, a distance of 350.91 feet to a point

FILED

- * Indicates new rate or text
- + Indicates change

APR 14 1992
92-122**Public Service Commission**DATE OF ISSUE 1/30/92DATE EFFECTIVE 2/15/92

APR 14 1992

month day year

ISSUED BY

DANNY E. DOWELL

name of officer

President P.O. Box 29197, St. Louis, MO 63126

title

address

CANCELLED

December 15, 2011

Missouri Public

Service Commission

WO-2011-0350; YW-2012-0216

FORM NO. 13 P.S.C.MO. No. 1 {Original} SHEET No. 4
{Revised} Cancellling P.S.C.MO. No. {Original} SHEET No.
{Revised}

KMB UTILITY CORPORATION
Name of Issuing Corporation

For FRANCHISED AREAS
Community, Town or City
STATE OF MISSOURI

RECEIVED

LEGAL DESCRIPTION OF
SERVICE AREA

JAN 15 1991

MISSOURI

Public Service Commission

THE "RE-SUBDIVISION OF HIGH RIDGE MANOR"
JEFFERSON COUNTY, MISSOURI
RECORDED IN PLAT BOOK 26 PAGE 8 OF THE
JEFFERSON COUNTY RECORDER OF DEEDS

The Northwest quarter of the Southeast quarter, and a part of the East half of the Southwest quarter, and a part of the Southeast quarter of the Northwest quarter of Section Thirty-five (35), Township Forty-three (43) North, Range Four (4) East, described as follows: Beginning at the Southeast corner of the Southwest quarter of said Section, thence North 89 degrees 56 minutes 30 seconds West along the South line of said Section, a distance of 995.28 feet to the Southeast corner of Lot 2 of Land O' Lakes Subdvision No. 4 as platted and established, thence North 0 degrees 03 minutes 39 seconds West along the East line of Land O' Lakes Subdivision Nos. 4, 5 and No. 2 as platted and established, a distance of 2,649.06 to the Northeast corner of Lot 33 of Land O' Lakes Subdivision No. 2 as platted and established, thence South 89 degrees 30 minutes West along the North line of said Lot 33 a distance of 401.96 feet to the Northwest corner of said Lot 33, thence North 0 degrees 16 minutes West along the East line of part of Lot 19, Land O' Lakes Subdivision No. 2 and the East line of Lots 18 and 17, Land O' Lakes Subdivision No. 1, a distance of 532.40 feet to the Northeast corner of Lot 17, Land O' Lakes Subdivision No. 1, as platted and established, thence North 89 degrees 44 minutes East, a distance of 50.00 feet, thence North 0 degrees 16 minutes West a distance of 134.42 feet, thence South 37 degrees 56 minutes 50 seconds East, a distance of 158.29 feet, thence South 75 degrees 37 minutes 40 seconds East a distance of 825.14 feet, thence South 13 degrees 24 minutes 10 seconds East, a distance of 350.91 feet to a point on the East and

CANCELLED

APR 16 1992

FILED

BY Lot RS #4

FEB 15 1991

*Indicates new rate or text
+Indicates change

Public Service Commission
MISSOURI

91 - 52
Public Service Commission

DATE OF ISSUE JANUARY 15, 1991
month day year

DATE EFFECTIVE FEBRUARY 15, 1991
month day year

ISSUED BY Danny E. Dowell
name of officer

PRESIDENT
title

P.O. BOX 29197
ST. LOUIS, MO 63126
address

DANNY E. DOWELL

{ Revised }

{xxxxxxxx}

KMB UTILITY CORPORATION

For

FRANCHISED AREAS

Name of Issuing Corporation

Community, Town or City

STATE OF MISSOURI**LEGAL DESCRIPTION OF SERVICE AREA**
HIGH RIDGE MANOR (JEFFERSON COUNTY) (continued)

FEB 14 1992

MO. PUBLIC SERVICE COMM.

on the East and West centerline of said Section 35, thence North 89 degrees 20 minutes 50 seconds East along the centerline of said Section 35, a distance of 1,728.98 feet to the Northeast corner of the Northwest quarter of the Southeast quarter of said Section 35, thence South 0 degrees 23 minutes 35 seconds East along the East line of said quarter-quarter Section, a distance of 1,323.23 feet to the Southeast corner of said quarter-quarter Section, thence South 89 degrees 20 minutes 29 Seconds West along the South line of said quarter-quarter Section, a distance of 1,372.97 feet to the Southwest corner of said quarter-quarter Section, thence South 0 degrees 39 minutes 10 seconds East along the North and South centerline of said Section 35, a distance of 1,323.36 feet to the point of beginning, containing 111.84 acres.

Also: Thirty-four hundredths (0.34) of an acre, being part of Tract Three (3) of The William C. Weber Farm in Sections 34 and 35, Township 43 North, Range 4 East, plat of which is recorded in plat book 20, at page 21 of the Jefferson County Land Records, described as follows: Beginning at an iron pin in the east boundary line of said Tract Three (3), and marking the Northwest corner of Southeast quarter of the Northwest quarter of Section 35; proceed thence with the east boundary line of said Tract Three (3) North 0 degrees 35 minutes West 163.76 feet to the Southeast corner of a tract of land conveyed by Julie Weber to Eugene Skiles and wife, by deed dated October 12, 1959, recorded in book 291 at page 153 of the aforesaid records; thence with the southern boundary line of said Skiles tract South 89 degrees 19 minutes West 153.18 feet to the Southwest corner of said Skiles tract; thence South 38 degrees 30 minutes East 181.97 feet to a point in the East line of said Tract Three (3); thence North 0 degrees 25 minutes West 32.39 feet to the place of beginning.

FILED

APR 14 1992

92-122

Public Service Commission

APR 14 1992

* Indicates new rate or text

+ Indicates change

DATE OF ISSUE 1/30/92DATE EFFECTIVE 2/1/92

month

day year

month

day year

ISSUED BY

Danny E. Dowell

President P.O. Box 29197, St. Louis, MO 63126

DANNY E. DOWELL name of officer title

address

CANCELLED

December 15, 2011

Missouri Public

Service Commission

KMB UTILITY CORPORATION
Name of Issuing CorporationFor FRANCHISED AREAS
Community, Town or City
STATE OF MISSOURI**RECEIVED**LEGAL DESCRIPTION OF
SERVICE AREA (Continued)**JAN 15 1991****MISSOURI**
Public Service Commission

West centerline of said Section 35, thence North 89 degrees 20 minutes 50 seconds East along the centerline of said Section 35, a distance of 1,728.98 feet to the Northeast corner of the Northwest quarter of the Southeast quarter of said Section 35, thence South 0 degrees 23 minutes 35 seconds East along the East line of said quarter-quarter Section, a distance of 1,323.23 feet to the Southeast corner of said quarter-quarter Section, thence South 89 degrees 20 minutes 29 seconds West along the South line of said quarter-quarter Section, a distance of 1,372.97 feet to the Southwest corner of said quarter-quarter Section, thence South 0 degrees 39 minutes 10 seconds East along the North and South centerline of said Section 35, a distance of 1,323.36 feet to the point of beginning, containing 111.84 acres.

Also: Thirty-four hundredths (0.34) of an acre, being part of Tract Three (3) of The William C. Weber Farm in Sections 34 and 35, Township 43 North, Range 4 East, plat of which is recorded in plat book 20, at page 21 of the Jefferson County Land Records, described as follows: Beginning at an iron pin in the east boundary line of said Tract Three (3), and marking the Northwest corner of Southeast quarter of the Northwest quarter of Section 35; proceed thence with the east boundary line of said Tract Three (3) North 0 degrees 35 minutes West 163.76 feet to the Southeast corner of a tract of land conveyed by Julie Weber to Eugene Skiles and wife, by deed dated October 12, 1959, recorded in book 291 at page 153 of the aforesaid records; thence with the southern boundary line of said Skiles tract South 89 degrees 19 minutes West 153.18 feet to the Southwest corner of said Skiles tract; thence South 38 degrees 30 minutes East 181.97 feet to a point in the East line of said Tract Three (3); thence North 0 degrees 25 minutes West 32.39 feet to the place of beginning.

CANCELLED**FILED**

APR 16 1992

BY for R.S. #5FEB 15 1991
91 - 52*Indicates new rate or text
+Indicates changePublic Service Commission
MISSOURI

Public Service Commission

DATE OF ISSUE JANUARY 15, 1991
month day yearDATE EFFECTIVE FEBRUARY 15, 1991
month day yearISSUED BY Danny E. Dowell
name of officerPRESIDENT
titleP.O. BOX 29197
ST. LOUIS, MO 63126
address

DANNY E. DOWELL

{ xxxxxxxx }

{ Revised }

KMB UTILITY CORPORATION

For _____

FRANCHISED AREAS

Name of Issuing Corporation

Community, Town or City

STATE OF MISSOURI**LEGAL DESCRIPTION OF SERVICE AREA****CREST VIEW ACRES (FRANKLIN COUNTY) RECEIVED**

FEB 14 1992

MO. PUBLIC SERVICE COMM.

**LEGAL DESCRIPTION OF
CREST VIEW SERVICE AREA, FRANKLIN COUNTY, MISSOURI**

"A tract of land being part of the Northwest quarter of the Southeast quarter of Section 36, Township 43 North, Range 2 East, in Franklin County, Missouri, and more particularly described as follows:

Beginning at the Northeast corner of the Northwest quarter of the Southeast quarter of Section 36; thence South 0 degrees 45 minutes west along the quarter-quarter section line 1,360 feet, more or less, to the Southeast corner of the Northwest quarter of the Southeast quarter of Section 36; thence along the quarter-quarter section line North 89 degrees 20 minutes West, 1,333 feet, more or less, to the Southwest corner of the Northwest quarter of the Southeast quarter of Section 36; thence along the quarter section line North 0 degrees 50 minutes East, 669.9 feet to an O.I.P. at the Northwest corner of the South half of the Northwest quarter of the Southeast quarter of Section 36, as shown on Plat of "CREST VIEW ACRES No. 5"; thence South 88 degrees 40 minutes East, 679 feet, more or less, to the West line of First Street as recorded on Plat of "CREST VIEW ACRES No. 2"; thence North 0 degrees 45 minutes East, 690 feet, more or less to the quarter section line; thence along said quarter section line South 89 degrees 20 minutes East, 654 feet, more or less to the point of beginning, and containing 31 acres, more or less."

FILED

APR 14 1992

92 - 127

Public Service Commission

APR 14 1992

* Indicates new rate or text

+ Indicates change

DATE OF ISSUE 1/30/92

DATE EFFECTIVE _____

month

day year

month

day year

ISSUED BY

Danny E. Dowell

President P.O. Box 29197, St. Louis, MO 63126

DANNY E. DOWELL name of officer title

address

CANCELLED

December 15, 2011

Missouri Public

Service Commission

{ xxxxxxxxxx }

Cancelling P.S.C.MO. No. _____

{ Original } SHEET No. _____

{ Revised }

KMB UTILITY CORPORATION

For _____

FRANCHISED AREAS

Name of Issuing Corporation

Community, Town or City

STATE OF MISSOURI**LEGAL DESCRIPTION OF SERVICE AREA RECEIVED
LAKEWOOD HILLS (JEFFERSON COUNTY)**

MAY 20 1992

**LEGAL DESCRIPTION OF
LAKEWOOD HILLS SERVICE AREA, JEFFERSON COUNTY, MISSOURI****MISSOURI**

Public Service Commission

All that part of the South 1/2 of Section 28, part of the North 1/2, and the Northwest 1/4 of the Southwest 1/4 in Section 33, and part of the South 1/2, and part of the Southeast 1/4 of Section 32 all in Township 43 North, Range 3 East described as follows: Beginning at an old stone marking the center of Section 32; thence North 89 degrees 29 minutes West with the quarter section line 675 feet; thence South 0 degrees 01 minute East 675.20 feet; thence South 89 degrees 30 minutes East 330.00 feet; thence South 0 degrees 01 minute East 330.00 feet; thence South 89 degrees 30 minutes East 1342.40 feet to a point; thence continuing South 89 degrees 30 minutes East to the intersection with the center line of Labarque Creek; thence with the center line of Labarque Creek in a Northeasterly direction to its intersection with the East-West quarter section line of Section 33; thence North 89 degrees 44 minutes West with said quarter section line to its intersection with the center line of Wade County Road; thence with the center of said County Road as follows: North 41 degrees 24 minutes East 52.93 feet, North 30 degrees 41 minutes East 320.73 feet, North 0 degrees 14 minutes East 24.4 feet, North 77 degrees 48 minutes East 217.39 feet, South 88 degrees 00 minutes East 175.76 feet, North 71 degrees 56 minutes East 108.45 feet, North 58 degrees 08 minutes East 209.50 feet, North 66 degrees 50 minutes East 170.89 feet, North 65 degrees 56 minutes East 298.37 feet, North 74 degrees 58 minutes East 184.68 feet and North 70 degrees 49 minutes East 113.60 feet; thence departing from said County Road North 18 degrees 53 minutes West 526.85 feet; thence North 44 degrees 46 minutes East 119.00 feet; thence North 14 degrees 43 minutes West 572.00 feet; thence South 70 degrees 00 minutes East 77.00 feet; thence South 41 degrees 20 minutes East 341.05 feet; thence South 47 degrees 00 minutes East 432.0 feet; thence South 15 degrees East 479.55 feet

* Indicates new rate or text

+ Indicates change

JUN 20 1992
92-154
MO. PUBLIC SERVICE COMM.

DATE OF ISSUE MAY 20 1992 JANUARY 15 1991 DATE EFFECTIVE JUN 20 1992 FEBRUARY 15 1991
month day year month day year

ISSUED BY

Danny E. Dowell
DANNY E. DOWELL name of officer

President P.O. Box 29197, St. Louis, MO 63126

address

CANCELLED

December 15, 2011

Missouri Public

Service Commission

{xxxxxxxx}

Cancelling P.S.C.MO. No. _____ { Original } SHEET No. _____

{ Revised }

KMB UTILITY CORPORATION

For

FRANCHISED AREAS

Name of Issuing Corporation

Community, Town or City

STATE OF MISSOURI**LEGAL DESCRIPTION OF SERVICE AREA**
LAKEWOOD HILLS (JEFFERSON COUNTY) (continued)**RECEIVED****MAY 20 1992****MISSOURI****Public Service Commission**

to the center of the Wade County Road; thence with said County Road as follows: South 56 degrees 56 minutes East 105.04 feet; South 75 degrees 09 minutes East 210.15 feet; South 80 degrees 24 minutes East 364.00 feet; South 88 degrees 03 minutes East 131.09 feet; North 61 degrees 05 minutes East 194.66 feet; North 80 degrees 56 minutes East 131.98 feet; North 73 degrees 58 minutes East 168.20 feet; and North 84 degrees 38 minutes East 67.21 feet; thence departing from said County Road North 508.60 feet; thence North 89 degrees 58 minutes West 115.00 feet; thence North 18 degrees 15 minutes East 713.77 feet to the approximate center line of State Highway "F"; thence Westward with the approximate center of said State Highway 4,024.58 feet to the Northward extension of the center of the "Doc Sargent" County Road, from which point the Northwest corner of Section 33, Township 43 North, Range 3 East, bears South 74 degrees 25 minutes West 1,153.60 feet distant; thence departing from the center of said State Highway "F" and running with the center of said County Road as follows: South 4 degrees 35 minutes West 135.33 feet, South 21 degrees 28 minutes West 121.95 feet; and South 11 degrees 45 minutes West 61.06 feet to the North line of Section 33; thence South 89 degrees 54 minutes West with the North line of said Section 376.88 feet to an old stone marking the Northwest corner of East 1/2 of West 1/2 of the Northwest 1/4 of said section; thence South 0 degrees 06 minutes West with the West line of said East 1/2 of the West 1/2 of the Northwest 1/4 2716.00 feet to the East-West quarter section line; thence North 89 degrees 44 minutes West with said quarter section line 679.20 feet to a point in the West line of said Section 33; thence North 89 degrees 39 minutes West with the East-West quarter section line of Section 32 1344.40 feet to an old stone; thence North 0 degrees 31 minutes East 1366.40 feet to a stone pile; thence North 89 degrees 39 minutes West 1355.70 feet to an old stone in North-South quarter section line of Section 32; thence South 0 degrees 37 1/2 minutes West 1361.00 feet to the place of beginning.

FILED**JUN 20 1992**
92-154**MO. PUBLIC SERVICE COMM.**

* Indicates new rate or text

+ Indicates change

DATE OF ISSUE MAY 20 1992 DATE EFFECTIVE JUN 20 1992
 month day year month day year

ISSUED BY

DANNY E. DOWELL name of officer

President P.O. Box 29197, St. Louis, MO 63126

address

CANCELLED

December 15, 2011

Missouri Public

Service Commission

WO-2011-0350; YW-2012-0216

FORM NO. 13

P.S.C.MO. No. 1 { Original } SHEET No. 5B3

{XXXXXXXXXX}

Cancelling P.S.C.MO. No. _____ { Original } SHEET No. _____

{ Revised }

KMB UTILITY CORPORATION

For

FRANCHISED AREAS

Name of Issuing Corporation

Community, Town or City

STATE OF MISSOURI**LEGAL DESCRIPTION OF SERVICE AREA RECEIVED
LAKEWOOD HILLS (JEFFERSON COUNTY) (continued)**

MAY 20 1992

Included within the above description are portions of Lakewood Hills
Gem Lake Addition as shown upon plat filed for record in the recorder's
office of Jefferson County in plat book 27 at page 11; Lakewood Hills
Crystal Lake Addition recorded in plat book 34 at page 17 and Lakewood
Hills Whispering Pines Addition recorded in plat book 34 at page 19.

Also added to the above description, Lakewood Hills, Whispering Pines
Addition Lots 6,7,8 and 9 and all of Lots 24,25,26,27 and 28 in Lakewood
Hills, Whispering Pines Addition Plat Three of the Lakewood Hills
Subdivision, Jefferson County, Missouri.

FILED

JUN 20 1992

* Indicates new rate or text

+ Indicates change

MO. PUBLIC SERVICE COMM.

92 - 154

DATE OF ISSUE MAY 20 1992 15 1991 DATE EFFECTIVE JUN 20 1992 15 1991
month day year month day year

ISSUED BY

Danny E. Dowell
DANNY E. DOWELL name of officer

President P.O. Box 29197, St. Louis, MO 63126

address

CANCELLED

December 15, 2011

Missouri Public

Service Commission

WO-2011-0350; YW-2012-0216

{ xxxxxxxxxx }

Cancelling P.S.C.MO. No. _____

{ Original } SHEET No. _____

{ Revised }

KMB UTILITY CORPORATION

For _____

FRANCHISED AREAS

Name of Issuing Corporation

Community, Town or City

STATE OF MISSOURI**LEGAL DESCRIPTION OF SERVICE AREA
HILLSHINE COMMUNITY (FRANKLIN COUNTY)****RECEIVED**

NOV 20 1992

MISSOURI**Public Service Commission****LEGAL DESCRIPTION OF
HILLSHINE COMMUNITY SERVICE AREA, FRANKLIN COUNTY, MISSOURI**

The following described area located in Franklin County, Missouri (at Catawissa) and part of the North 1/2 of the Southeast 1/4 of Section 34, Range 2 East, Township 43 North. The area contained in a line beginning at Highway O and Meadow Drive North intersection, thence generally west on Highway O, 1190 feet to Highway HH, thence south on Highway HH approximately 500 feet to the intersection of Meadow Drive West and Highway HH, and thence continuing south on Highway HH another 465 feet, thence North 79 degrees 25 minutes east for 1240 feet, thence generally north 510 feet intersecting Meadow Drive, thence continuing generally north on Meadow Drive North to the Point of Beginning at the intersection of Highway O and Meadow Drive North; and also including the Catawissa Union Protestant Church located north of Highway O near the intersection of Highways O, N, and HH.

and also including: Part of the South half of the Southeast Quarter of Section 34, Township 43 north, Range 2 East of the 5th P.M., more fully described as follows: Beginning at a point in the East line of Meadow Drive, which is South 14 degrees 15 minutes East 20 feet and North 75 degrees 45 minutes East 50 feet from the Northeast corner of Lot 20 of Sunshine Acres Subdivision, thence North 75 degrees 45 minutes east to a point in the corner of a creek, thence following the centerline of said creek in a Northeastwardly direction to the intersection with the South line of Missouri Highway O, thence Westwardly on the South line of Missouri Highway O to its intersection with the east line of Meadow Drive, thence Southeastwardly on the East line of Meadow Drive to the point of beginning.

FILED**DEC 30 1992****92 - 3 1 2****Public Service Commission**

* Indicates new rate or text

+ Indicates change

DATE OF ISSUE NOVEMBER 30, 1992 DATE EFFECTIVE DECEMBER 30, 1992
month day year month day yearISSUED BY Danny E. Dowell President P.O. Box 29197, St. Louis, MO 63126
DANNY E. DOWELL name of officer title address

CANCELLED

December 15, 2011

Missouri Public

Service Commission

WO-2011-0350; YW-2012-0216

{xxxxxxx}

Cancelling P.S.C.MO. No. _____ { Original } SHEET No. _____

{ Revised }

KMB UTILITY CORPORATION

For _____

FRANCHISED AREAS

Name of Issuing Corporation

Community, Town or City

STATE OF MISSOURI**LEGAL DESCRIPTION OF SERVICE AREA
CITY OF SCOTSDALE (JEFFERSON COUNTY)****RECEIVED**

JAN 29 1993

LEGAL DESCRIPTION OF
CITY OF SCOTSDALE**MISSOURI
Public Service Commission**

A certain tract of real estate in the Southwest Quarter of Section Four (4), Township Forty-Two (42) North, Range 4 East, in Jefferson County Missouri. This area is platted and subdivided under the name of Scotsdale Subdivision.

FILEDMAR 12 1993
92 - 3 10

MO. PUBLIC SERVICE COMAL

* Indicates new rate or text
+ Indicates change

DATE OF ISSUE FEBRUARY 5, 1993 DATE EFFECTIVE MARCH 12, 1993
month day year month day year

ISSUED BY

Danny E. Dowell

President P.O. Box 29197, St. Louis, MO 63126

DANNY E. DOWELL name of officer title

address

FORM NO. 13 P.S.C.MO. No. 1 { Original } SHEET No. 5E
Cancelling P.S.C.MO. No. { xxxxxxxx } SHEET No.
KMB UTILITY CORPORATION For **FRANCHISED AREAS**
Name of Issuing Corporation Community, Town or City
Rules Governing Rendering of WATER Service **STATE OF MISSOURI**

LEGAL DESCRIPTION OF SERVICE AREA RECEIVED
WARREN WOODS SUBDIVISION (JEFFERSON COUNTY)

MAR 07 1994

Warren Woods Subdivision, a subdivision recorded in the Recorder of Deeds in Jefferson County, Missouri at Plat Book 21, Page 30 more particularly defined as follows:

Beginning at the Southwest corner of Warren Woods Subdivision, said point being along the right-of-way of Old Gravois Road and at the North line of Lot 5 of Bear Creek Subdivision; thence N 1° 56' E, 690 feet more or less to a point; thence N 89° 41' E, 1,163 feet more or less to a point; thence South, 580 feet more or less to a point; thence S 89° 26' W, 766 feet more or less to a point; thence S 0° 16' W, 104 feet more or less to a point; thence S 89° 26' W, 421 feet more or less to the point of beginning.

* Indicates new rate or text
+ Indicates change

FILED

MAR 25 1994

94-21

MISSOURI
Public Service Commission

MAR 25 1994

DATE OF ISSUE March 7, 1994 DATE EFFECTIVE
month day year month day year
ISSUED BY Danny E. Dowell President P.O. Box 29197, St. Louis, MO 63126
DANNY E. DOWELL name of officer title address

P.S.C. MO No. 1

6th Revised Sheet No. 6

Canceling P.S.C. MO No. 1

5th Revised Sheet No. 6

KMB Utility Corporation
Name of Issuing Company

For: High Ridge Manor (Jefferson County)
Certificated Service Aea

**Rules Governing
Rendering of Water Service**

SCHEDULE OF WATER RATES

Availability:

The following rate is applicable to all customers located in the Company's High Ridge Manor certificated service area that are adjacent to the Company's distribution mains using standard water service.

Rate Schedule:

Customer Charge	\$ 6.54 per month	+
Commodity Charge	\$ 2.44 per 1,000 gallons	+

The Customer Charge will be billed each customer monthly regardless of actual usage.

Taxes:

Any applicable Federal, State or local taxes shall be in addition to above charges.

Late Charges:

Billings will be made and distributed at monthly intervals. Bills will be rendered net, bearing the last date on which payment will then be considered delinquent. The period after which payment will then be considered delinquent is 21 days after rendition of the bill. A charge of \$5.00 or three percent (3%) per month times the unpaid balance, whichever is more, will be added to delinquent amounts.

Returned Check Charge

A returned check charge of \$20 per check will be paid on all checks returned from the bank for insufficient funds.

- * Indicates New Rate or Text
- + Indicates Changed Rate or Text

Issue Date: January 4, 2006
Month/Day/Year

Effective Date: February 21, 2006
Month/Day/Year

Issued By: Ann Rudy President
Name & Title of Issuing Officer

510 Dulin Creek Road House Springs MO 63501
Company Mailing Address

KMB Utility Corporation For: High Ridge Manor (Jefferson County)
Name of Issuing Company Community, Town or City

RULES GOVERNING
RENDERING OF WATER SERVICE +

SCHEDULE OF WATER RATES

Availability: +

The following rates are applicable to all customers in the Company's High Ridge Manor certificated service area that are adjacent to the Company's distribution mains using standard water service.

Rate Schedule:

Customer Charge	\$ 8.34 per Month	+
Commodity Charge	\$ 3.11 per 1,000 gallons	+

The Customer Charge will be billed each customer monthly regardless of actual usage.*

Taxes:

Any applicable Federal, State or local taxes shall be in addition to above charges.

Late Charges: +

Billings will be made and distributed at monthly intervals. Bills will be rendered net, bearing the last date on which payment will then be considered delinquent. The period after which the payment is considered delinquent is 21 days after rendition of the bill. A charge of \$5.00 or three percent (3%) per month times the unpaid balance, whichever is more, will be added to delinquent amounts.

Bad Check Charge: *

A bad check charge of \$20 per check will be paid on all checks returned from the bank for insufficient funds.

* Indicates new rate or text

+ Indicates change

Date of Issue 4/1/03

Date Effective 5/21/03

Issued By: Ann Rudy President 510 Dulin Creek Rd., House Springs MO 63501
Name of Officer Title Address

Cancelled

April 21, 2006
Missouri Public
Service Commission

Filed

Missouri Public
Service Commission

FORM NO. 13 P.S.C.MO. No. 1 4th {xxxxxxxxx} SHEET No. 6
{ Revised }
Cancelling P.S.C.MO. No. 1 3rd { xxxxxxxx } SHEET No. 6
{ Revised }

KMB UTILITY CORPORATION

For

FRANCHISED AREAS

Name of Issuing Corporation

Community, Town or City

STATE OF MISSOURI

SCHEDULE OF RATES
HIGH RIDGE MANOR (JEFFERSON COUNTY)

RECEIVED

APR 16 1997

Availability:

MISSOURI

Public Service Commission

The following rates are applicable to all customers adjacent to the Company's distribution mains using standard water service:

Rate Schedule:

Minimum Monthly Charge \$ 9.41

Commodity Charge (per 1,000 gal.) \$ 3.05

Taxes:

Any applicable Federal, State, or Local Taxes shall be in addition to above charges.

Late Charges:

For any bill not paid within the period stated thereon, a late charge in the amount of \$3.00 per month, not to exceed three months or \$9.00 per customer, shall be added to the total amount due.

The rates on this tariff sheet are subject to the terms and conditions of a Stipulation and Agreement approved by the Missouri Public Service Commission in Case Nos. WR-97-100 and SR-97-101.

* Indicates new rate or text

+ Indicates change

FILED

97-100
APR 21 1997

97-101
MO. PUBLIC SERVICE COMM

DATE OF ISSUE April 16, 1997

DATE EFFECTIVE April 21, 1997

ISSUED BY Danny E. Dowell month day year President P.O. Box 403, Imperial, MO 63052
DANNY E. DOWELL name of officer title address

FORM NO. 13

P.S.C.MO. No. 1 3rd {xxxxxxxxx} SHEET No. 6

{ Revised }

Cancelling P.S.C.MO. No. 1 2nd {xxxxxxxxx} SHEET No. 6

{ Revised }

KMB UTILITY CORPORATION

For

FRANCHISED AREAS

Name of Issuing Corporation

Community, Town or City

STATE OF MISSOURI**SCHEDULE OF RATES**
HIGH RIDGE MANOR (JEFFERSON COUNTY)**RECEIVED**

MAR 31 1995

Availability:MISSOURI
Public Service Commission

The following rates are applicable to all customers adjacent to the Company's distribution mains using standard water service:

Rate Schedule:

Minimum Monthly Charge \$ 8.80 +

Commodity Charge
per 1,000 gallons \$ 3.05 +Taxes: *

Any applicable Federal, State, or Local Taxes shall be in addition to above charges.

CANCELLEDAPR 21 1997
BY 42 R.S. #6
Public Service Commission
MISSOURI**FILED**MAY 22 1995
95 - 296

MO. PUBLIC SERVICE COMM

* Indicates new rate or text
+ Indicates changeDATE OF ISSUE APRIL 3, 1995 DATE EFFECTIVE MAY 22, 1995
month day year month day yearISSUED BY Danny E. Dowell President P.O. Box 29197, St. Louis, MO 63126
name of officer title address

FORM NO. 13

P.S.C.MO. No. 1 2nd {xxxxxxxx} SHEET No. 6

{ Revised }

Cancelling P.S.C.MO. No. 1 1st {xxxxxxxx} SHEET No. 6

{ Revised }

KMB UTILITY CORPORATION

For

FRANCHISED AREAS

Name of Issuing Corporation

Community, Town or City

STATE OF MISSOURI

RECEIVED

SCHEDULE OF RATES

HIGH RIDGE MANOR (JEFFERSON COUNTY)

SEP 30 1993

Availability:

MO. PUBLIC SERVICE COMM.

The following rates are applicable to all residential customers adjacent to the Company's distribution mains using standard water service:

Monthly Meter Charge \$ 8.27

Commodity Charge
per 1,000 gallons \$ 2.65

CANCELLED

MAY 22 1995
BY 328 H.S.#6
Public Service Commission
MISSOURI

FILED

NOV 1 1993
94-111
MO. PUBLIC SERVICE COMM.

* Indicates new rate or text

+ Indicates change

DATE OF ISSUE OCTOBER 1, 1993 DATE EFFECTIVE NOVEMBER 1, 1993

month day year

month day year

ISSUED BY Danny Edowell President P.O. Box 29197, St. Louis, MO 63126

DANNY E. DOWELL name of officer title

address

FORM NO. 13

P.S.C.MO. No. 1 1st {xxxxxxxx} SHEET No. 6

{ Revised }

Cancelling P.S.C.MO. No. 1 { Original } SHEET No. 6

{xxxxxxxx}

KMB UTILITY CORPORATION

For

FRANCHISED AREAS

Name of Issuing Corporation

Community, Town or City

STATE OF MISSOURI

SCHEDULE OF RATES
HIGH RIDGE MANOR (JEFFERSON COUNTY)

RECEIVED

Monthly Meter Charge

\$ 6.96

JAN 17 1992

Commodity Charge
per 1,000 gallons

\$ 2.13

MISSOURI
Public Service Commission**CANCELLED**

NOV 01 1993
 BY 2nd R.S. #6
 Public Service Commission
 MISSOURI

FILEDMAR 1 1992
91-167

MO. PUBLIC SERVICE COMM.

* Indicates new rate or text

+ Indicates change

DATE OF ISSUE FEBRUARY 1, 1992 DATE EFFECTIVE MARCH 1, 1992

month day year

month day year

 ISSUED BY Danny E. Dowell President P.O. Box 29197, St. Louis, MO
 DANNY E. DOWELL name of officer title address

FORM NO. 13

P.S.C.MO. No. 1{ Original } SHEET No. 6
{ Revised }

Cancelling P.S.C.MO. No. _____

{ Original } SHEET No. _____
{ Revised }

KMB UTILITY CORPORATION

For FRANCHISED AREAS

Name of Issuing Corporation

Community, Town or City

RECEIVED

JAN 15 1991

SCHEDULE OF RATES

MISSOURI

Public Service Commission

First 7,500 Gallons at \$1.20 Per 1,000 Gallons Per Month

All Usage After First 7,500 Gallons at \$1.00 Per 1,000 Gallons
Per Month

Minimum Charge \$ 5.00 Per Month

CANCELLED

MAR 1 1992

BY 1st P.S. #6Public Service Commission
MISSOURI**FILED**

FEB 15 1991

91 - 52

Public Service Commission

*Indicates new rate or text

+Indicates change

DATE OF ISSUE JANUARY 15, 1991
month day yearDATE EFFECTIVE FEBRUARY 15, 1991
month day yearISSUED BY Danny E. Dowell

PRESIDENT

P.O. BOX 29197
ST. LOUIS, MO 63126

DANNY E. DOWELL

name of officer

title

address

<p style="text-align: center;">P.S.C. MO No. 1</p> <p>Canceling P.S.C. MO No. 1</p> <p><u>KMB Utility Corporation</u> Name of Issuing Company</p>	<p style="text-align: center;">4th Revised Sheet No. <u>6A</u></p> <p style="text-align: center;">3rd Revised Sheet No. <u>6A</u></p> <p>For: <u>Crestview Acres (Jefferson County)</u> Certificated Service Area</p>						
Rules & Regulations Rendering of Water Service							
<u>SCHEDULE OF WATER RATES</u>							
<p><u>Availability:</u></p> <p>The following rate is applicable to all customers located in the Company's Crestview Acres certificated service area that are adjacent to the Company's distribution mains using standard water service.</p> <p><u>Rate Schedule:</u></p> <table style="width: 100%; border: none;"> <tr> <td style="width: 60%;">Customer Charge</td> <td style="width: 20%; text-align: right;">\$12.45 per month</td> <td style="width: 20%; text-align: center;">+</td> </tr> <tr> <td>Commodity Charge</td> <td style="text-align: right;">\$ 3.67 per 1,000 gallons</td> <td style="text-align: center;">+</td> </tr> </table> <p>The Customer Charge will be billed each customer monthly regardless of actual usage.</p> <p><u>Taxes:</u></p> <p>Any applicable Federal, State or local taxes shall be in addition to above charges.</p> <p><u>Late Charges:</u></p> <p>Billings will be made and distributed at monthly intervals. Bills will be rendered net, bearing the last date on which payment will then be considered delinquent. The period after which payment will then be considered delinquent is 21 days after rendition of the bill. A charge of \$5.00 or three percent (3%) per month times the unpaid balance, whichever is more, will be added to delinquent amounts.</p> <p><u>Returned Check Charge</u></p> <p>A returned check charge of \$20 per check will be paid on all checks returned from the bank for insufficient funds.</p> <p style="margin-top: 20px;">* Indicates New Rate or Text + Indicates Changed Rate or Text</p>		Customer Charge	\$12.45 per month	+	Commodity Charge	\$ 3.67 per 1,000 gallons	+
Customer Charge	\$12.45 per month	+					
Commodity Charge	\$ 3.67 per 1,000 gallons	+					

Issue Date: January 27, 2011
Month/Day/Year

Effective Date: February 1, 2011
Month/Day/Year

Issued By: Ann Rudy President
Name & Title of Issuing Officer

510 Dulin Creek Road House Springs MO 63501
Company Mailing Address

FILED
 Missouri Public
 Service Commission
 WR-2010-0345; YW-2011-0214

P.S.C. MO No. 1

3rd Revised Sheet No. 6A

Canceling P.S.C. MO No. 1

2nd Revised Sheet No. 6A

KMB Utility Corporation
Name of Issuing Company

For: Crestview Acres (Franklin County)
Certificated Service Area

**Rules Governing
Rendering of Water Service**

SCHEDULE OF WATER RATES

Availability:

The following rate is applicable to all customers located in the Company's Crestview Acres certificated service area that are adjacent to the Company's distribution mains using standard water service.

Rate Schedule:

Customer Charge	\$ 8.81 per month	+
Commodity Charge	\$ 2.60 per 1,000 gallons	+

The Customer Charge will be billed each customer monthly regardless of actual usage.

Taxes:

Any applicable Federal, State or local taxes shall be in addition to above charges.

Late Charges:

Billings will be made and distributed at monthly intervals. Bills will be rendered net, bearing the last date on which payment will then be considered delinquent. The period after which payment will then be considered delinquent is 21 days after rendition of the bill. A charge of \$5.00 or three percent (3%) per month times the unpaid balance, whichever is more, will be added to delinquent amounts.

Returned Check Charge

+

A returned check charge of \$20 per check will be paid on all checks returned from the bank for insufficient funds.

* Indicates New Rate or Text

+ Indicates Changed Rate or Text

April 21, 2006

Issue Date: January 4, 2006
Month/Day/Year

Effective Date: February 21, 2006
Month/Day/Year

Issued By: Ann Rudy President
Name & Title of Issuing Officer

510 Dulin Creek Road House Springs MO 63501
Company Mailing Address

KMB Utility Corporation For: Crestview Acres (Franklin County)
Name of Issuing Company Community, Town or City

RULES GOVERNING
RENDERING OF **WATER SERVICE** +

SCHEDULE OF WATER RATES

Availability:+

The following rates are applicable to all customers in the Company's Crestview Acres certificated service area that are adjacent to the Company's distribution mains using standard water service.

Rate Schedule:

Customer Charge	\$ 8.43 per Month	+
Commodity Charge	\$ 2.49 per 1,000 gallons	+

The Customer Charge will be billed each customer monthly regardless of actual usage.*

Taxes:

Any applicable Federal, State or local taxes shall be in addition to above charges.

Late Charges:+

Billings will be made and distributed at monthly intervals. Bills will be rendered net, bearing the last date on which payment will then be considered delinquent. The period after which the payment is considered delinquent is 21 days after rendition of the bill. A charge of \$5.00 or three percent (3%) per month times the unpaid balance, whichever is more, will be added to delinquent amounts.

Bad Check Charge: *

A bad check charge of \$20 per check will be paid on all checks returned from the bank for insufficient funds.

* Indicates new rate or text

+ Indicates change

Date of Issue 4/1/03

Date Effective 5/21/03

Issued By: Ann Rudy President

510 Dulin Creek Rd., House Springs MO 63501

Name of Officer Title

Address

Cancelled

April 21, 2006
Missouri Public
Service Commission

Filed
Missouri Public
Service Commission

{ Revised }

KMB UTILITY CORPORATION

For

FRANCHISED AREAS

Name of Issuing Corporation

Community, Town or City

STATE OF MISSOURI

SCHEDULE OF RATES
CRESTVIEW ACRES (FRANKLIN COUNTY)

RECEIVED**APR 16 1997**Availability:**MISSOURI****Public Service Commission**

The following rates are applicable to all customers adjacent to the Company's distribution mains using standard water service:

Rate Schedule:**CANCELLED**

Minimum Monthly Charge \$ 10.14

Commodity Charge (per 1,000 gal.) \$ 2.00

MAY 21 2003

2nd R.S. 6A
Public Service Commission
MISSOURI

Taxes:

Any applicable Federal, State, or Local Taxes shall be in addition to above charges.

+

+

Late Charges:

For any bill not paid within the period stated thereon, a late charge in the amount of \$3.00 per month, not to exceed three months or \$9.00 per customer, shall be added to the total amount due.

+

+

+

The rates on this tariff sheet are subject to the terms and conditions of a Stipulation and Agreement approved by the Missouri Public Service Commission in Case Nos. WR-97-100 and SR-97-101.

*

*

*

* Indicates new rate or text

+ Indicates change

FILED
97-100
APR 21 1997
97-101
MO. PUBLIC SERVICE COMM

DATE OF ISSUE April 16, 1997DATE EFFECTIVE April 21, 1997

ISSUED BY

Danny E. Powell
 month day year
 DANNY E. POWELL name of officer

President

title

P.O. Box 403, Imperial, MO 63052

address

FORM NO. 13

P.S.C.MO. No. 1{ Original } SHEET No. 6A

{xxxxxxxx}

Cancelling P.S.C.MO. No. _____

{ Original } SHEET No. _____

{ Revised }

KMB UTILITY CORPORATION

For _____

FRANCHISED AREAS

Name of Issuing Corporation

Community, Town or City

STATE OF MISSOURI

SCHEDULE OF RATES
CREST VIEW ACRES (FRANKLIN COUNTY) RECEIVED

Availability:

FEB 14 1992

The following rates are applicable to all residential customers adjacent to the Company's distribution mains using standard water service:

MO. PUBLIC SERVICE COMM

Rate Schedule:

First 2,000 gallons or less per month \$ 12.85

All over 2,000 gallons per 1,000 gallons \$ 1.36

CANCELLED

APR 21 1997
 BY Let P.S. #6A
 Public Service Commission
 MISSOURI

FILED

APR 14 1992

92-122

Public Service Commission

* Indicates new rate or text

+ Indicates change

APR 14 1992

DATE OF ISSUE 1/30/92

DATE EFFECTIVE _____

month day year

month day year

ISSUED BY Danny E. Dowell

President P.O. Box 29197, St. Louis, MO 63126

DANNY E. DOWELL name of officer title

address

<p style="text-align: center;">P.S.C. MO No. 1</p> <p>Canceling P.S.C. MO No. 1</p> <p><u>KMB Utility Corporation</u> Name of Issuing Company</p>	<p style="text-align: center;">6th Revised Sheet No. <u>6B</u></p> <p style="text-align: center;">5th Revised Sheet No. <u>6B</u></p> <p>For: <u>Lakewood Hills (Jefferson County)</u> Certificated Service Area</p>						
Rules & Regulations Rendering of Water Service							
<u>SCHEDULE OF WATER RATES</u>							
<p><u>Availability:</u></p> <p>The following rate is applicable to all customers located in the Company's Lakeview Hills certificated service area that are adjacent to the Company's distribution mains using standard water service.</p> <p><u>Rate Schedule:</u></p> <table style="width: 100%; border: none;"> <tr> <td style="width: 60%;">Customer Charge</td> <td style="width: 20%; text-align: right;">\$13.53 per month</td> <td style="width: 20%; text-align: center;">+</td> </tr> <tr> <td>Commodity Charge</td> <td style="text-align: right;">\$ 3.51 per 1,000 gallons</td> <td style="text-align: center;">+</td> </tr> </table> <p>The Customer Charge will be billed each customer monthly regardless of actual usage.</p> <p><u>Taxes:</u></p> <p>Any applicable Federal, State or local taxes shall be in addition to above charges.</p> <p><u>Late Charges:</u></p> <p>Billings will be made and distributed at monthly intervals. Bills will be rendered net, bearing the last date on which payment will then be considered delinquent. The period after which payment will then be considered delinquent is 21 days after rendition of the bill. A charge of \$5.00 or three percent (3%) per month times the unpaid balance, whichever is more, will be added to delinquent amounts.</p> <p><u>Returned Check Charge</u></p> <p>A returned check charge of \$20 per check will be paid on all checks returned from the bank for insufficient funds.</p> <p style="margin-top: 20px;">* Indicates New Rate or Text + Indicates Changed Rate or Text</p>		Customer Charge	\$13.53 per month	+	Commodity Charge	\$ 3.51 per 1,000 gallons	+
Customer Charge	\$13.53 per month	+					
Commodity Charge	\$ 3.51 per 1,000 gallons	+					

Issue Date: January 27, 2011
Month/Day/Year

Effective Date: February 1, 2011
Month/Day/Year

Issued By: Ann Rudy President
Name & Title of Issuing Officer

510 Dulin Creek Road House Springs MO 63501
Company Mailing Address

FILED
 Missouri Public
 Service Commission
 WR-2010-0345; YW-2011-0214

P.S.C. MO No. 1

5th Revised Sheet No. 6B

Canceling P.S.C. MO No. 1

4th Revised Sheet No. 6B

KMB Utility Corporation
Name of Issuing Company

For: Lakewood Hills (Jefferson County)
Certificated Service Area

**Rules Governing
Rendering of Water Service**

SCHEDULE OF WATER RATES

Availability:

The following rate is applicable to all customers located in the Company's Lakewood Hills certificated service area that are adjacent to the Company's distribution mains using standard water service.

Rate Schedule:

Customer Charge	\$12.32 per month	+
Commodity Charge	\$ 3.20 per 1,000 gallons	+

The Customer Charge will be billed each customer monthly regardless of actual usage.

Taxes:

Any applicable Federal, State or local taxes shall be in addition to above charges.

Late Charges:

Billings will be made and distributed at monthly intervals. Bills will be rendered net, bearing the last date on which payment will then be considered delinquent. The period after which payment will then be considered delinquent is 21 days after rendition of the bill. A charge of \$5.00 or three percent (3%) per month times the unpaid balance, whichever is more, will be added to delinquent amounts.

Returned Check Charge

A returned check charge of \$20 per check will be paid on all checks returned from the bank for insufficient funds.

* Indicates New Rate or Text

+ Indicates Changed Rate or Text

April 21, 2006

Issue Date: January 4, 2006
Month/Day/Year

Effective Date: February 21, 2006
Month/Day/Year

Issued By: Ann Rudy President
Name & Title of Issuing Officer

510 Dulin Creek Road House Springs MO 63501
Company Mailing Address

KMB Utility Corporation For: Lakewood Hills (Jefferson County)
Name of Issuing Company Community, Town or City

RULES GOVERNING
RENDERING OF **WATER SERVICE** +

SCHEDULE OF WATER RATES

Availability: +

The following rates are applicable to all customers in the Company's Lakewood Hills certificated service area that are adjacent to the Company's distribution mains using standard water service.

Rate Schedule:

Customer Charge	\$ 9.62 per Month	+
Commodity Charge	\$ 2.50 per 1,000 gallons	+

The Customer Charge will be billed each customer monthly regardless of actual usage.*

Taxes:

Any applicable Federal, State or local taxes shall be in addition to above charges.

Late Charges: +

Billings will be made and distributed at monthly intervals. Bills will be rendered net, bearing the last date on which payment will then be considered delinquent. The period after which the payment is considered delinquent is 21 days after rendition of the bill. A charge of \$5.00 or three percent (3%) per month times the unpaid balance, whichever is more, will be added to delinquent amounts.

Bad Check Charge: *

A bad check charge of \$20 per check will be paid on all checks returned from the bank for insufficient funds.

* Indicates new rate or text

+ Indicates change

Date of Issue

4/1/03

Date Effective

5/21/03

Issued By: Ann Rudy President

510 Dulin Creek Rd., House Springs MO 63501

Name of Officer Title

Address

Cancelled

April 21, 2006
Missouri Public
Service Commission

Filed

Missouri Public
Service Commission

{ Revised }

{ Revised }

KMB UTILITY CORPORATION

For

FRANCHISED AREAS

Name of Issuing Corporation

Community, Town or City

STATE OF MISSOURI

SCHEDULE OF RATES
LAKEWOOD HILLS (JEFFERSON COUNTY)

RECEIVED**APR 16 1997****MISSOURI****Public Service Commission**Availability:

The following rates are applicable to all customers adjacent to the Company's distribution mains using standard water service:

CANCELLEDRate Schedule:

Minimum Monthly Charge \$ 9.41

Commodity Charge (per 1,000 gal.) \$ 2.21

MAY 21 2003**444RS6B**
Public Service Commission
MISSOURITaxes:

Any applicable Federal, State, or Local Taxes shall be in addition to above charges.

Late Charges:

For any bill not paid within the period stated thereon, a late charge in the amount of \$3.00 per month, not to exceed three months or \$9.00 per customer, shall be added to the total amount due. +

The rates on this tariff sheet are subject to the terms and conditions of a Stipulation and Agreement approved by the Missouri Public Service Commission in Case Nos. WR-97-100 and SR-97-101. *

- * Indicates new rate or text
 + Indicates change

FILED
97-100
APR 21 1997
97-101
MO. PUBLIC SERVICE COMM

DATE OF ISSUE April 16, 1997DATE EFFECTIVE April 21, 1997

ISSUED BY

Danny E. Powell month day year
 DANNY E. POWELL name of officer title

P.O. Box 403, Imperial, MO 63052 month day year
 address

FORM NO. 13 P.S.C.MO. No. 1 2nd {xxxxxxx} SHEET No. 6B
{ Revised }
Cancelling P.S.C.MO. No. 1 1st {xxxxxxx} SHEET No. 6B
{ Revised }
KMB UTILITY CORPORATION For FRANCHISED AREAS
Name of Issuing Corporation Community, Town or City
STATE OF MISSOURI

SCHEDULE OF RATES
LAKEWOOD HILLS (JEFFERSON COUNTY)

RECEIVED

MAR 31 1995

Availability:

MISSOURI
Public Service Commission

The following rates are applicable to all customers adjacent to the Company's distribution mains using standard water service:

Rate Schedule:

Minimum Monthly Charge \$ 8.80 +

Commodity Charge \$ 1.73 +
per 1,000 gallons

Taxes: *

Any applicable Federal, State, or Local Taxes shall be in addition to above charges.

CANCELLED

APR 21 1997 #6B
BY 3rd R.S.
Public Service Commission
MISSOURI

FILED

MAY 22 1995
95-296
MO. PUBLIC SERVICE COMM

DATE OF ISSUE APRIL 3, 1995 DATE EFFECTIVE MAY 22, 1995
month day year month day year

ISSUED BY Danny E. Dowell President P.O. Box 29197, St. Louis, MO 63126
name of officer title address

FORM NO. 13

P.S.C.MO. No. 1 1st {xxxxxxxx} SHEET No. 6B

{ Revised }

Cancelling P.S.C.MO. No. 1 { Original } SHEET No. 6B

{xxxxxxxx}

KMB UTILITY CORPORATION

For

FRANCHISED AREAS

Name of Issuing Corporation

Community, Town or City

STATE OF MISSOURI**RECEIVED****SCHEDULE OF RATES****LAKEWOOD HILLS (JEFFERSON COUNTY)****SEP 30 1993**Availability:**MO. PUBLIC SERVICE COMM.**

The following rates are applicable to all residential customers adjacent to the Company's distribution mains using standard water service:

Monthly Meter Charge

\$ 3.33

Commodity Charge
per 1,000 gallons

1.11

CANCELLED

MAY 22 1995
BY [Signature] R.S.# 6B
Public Service Commission
MISSOURI

FILED**NOV 1 1993****MO. PUBLIC SERVICE COMM.**

* Indicates new rate or text

+ Indicates change

DATE OF ISSUE OCTOBER 1, 1993 DATE EFFECTIVE NOVEMBER 1, 1993
month day year month day year

ISSUED BY Danny E. Dowell President P.O. Box 29197, St. Louis, MO 63126
DANNY E. DOWELL name of officer title address

FORM NO. 13

P.S.C.MO. No. 1{ Original } SHEET No. 6B

{xxxxxxxx}

Cancelling P.S.C.MO. No. _____

{ Original } SHEET No. _____

{ Revised }

KMB UTILITY CORPORATION

For _____

FRANCHISED AREAS

Name of Issuing Corporation

Community, Town or City

STATE OF MISSOURI

SCHEDULE OF RATES
LAKEWOOD HILLS (JEFFERSON COUNTY) RECEIVED

Availability:

MAY 20 1992

Any metered customer adjacent to Company's water distribution main using standard water service.

MISSOURI

Public Service Commission

Minimum charge per Quarter

\$11.98

(includes 9,000 gallons of water)

Commodity Charge

.84

\$.84 per 1,000 gallons used

above 9,000 gallons per quarter

CANCELLED

NOV 01 1993
 BY 1st R.S. #6B
 Public Service Commission
 MISSOURI

FILED

* Indicates new rate or text

+ Indicates change

JUN 20 1992
 92-154
 MO. PUBLIC SERVICE COMM.

DATE OF ISSUE MAY 20 1992 ~~FEBRUARY 15 1991~~ DATE EFFECTIVE JUN 20 1992 ~~FEBRUARY 15 1991~~
 month day year month day year

ISSUED BY

Danny E. Dowell
 DANNY E. DOWELL name of officer

President P.O. Box 29197, St. Louis, MO 63126
 title address

FORM NO. 13 P. S. C. MO. No. 1 3rd Revised Sheet No. 6B-1

Cancelling P. S. C. MO. No. 1 2nd Revised Sheet No. 6B-1

KMB Utility Corporation For: Lakewood Hills (Jefferson County)
Name of Issuing Company Community, Town or City

RULES GOVERNING
RENDERING OF **WATER SERVICE** +

Reserved For Future Use*

* Indicates new rate or text
+ Indicates change

Date of Issue *4/1/03*

Date Effective *5/21/03*

Issued By: Ann Rudy President 510 Dulin Creek Rd., House Springs MO 63501
Name of Officer Title Address

{ Revised }

{ Revised }

KMB UTILITY CORPORATION

For

FRANCHISED AREAS

Name of Issuing Corporation

Community, Town or City

STATE OF MISSOURI**SURCHARGE RATE****LAKEWOOD HILLS (JEFFERSON COUNTY)****RECEIVED**Monthly Surcharge for Customer:

\$5.32

APR 16 1997

+

MISSOURI**Public Service Commission**

EIERA Loan Payment Surcharge: A monthly surcharge of \$5.32 will be added to each customer's bill. The proceeds from this surcharge will be accounted for separately from other Company funds and will be used solely for making the regular scheduled monthly principal and interest payments on the Company's EIERA loan. Any proceeds from this surcharge that are in excess of the regularly scheduled monthly EIERA loan payment will be used for the prepayment of the principal balance of the EIERA loan. In the event the proceeds from this surcharge are not sufficient to make the regularly scheduled monthly EIERA loan payment, the balance of the payment will be made using other Company funds. This surcharge will be reviewed annually and is subject to change by the Commission based upon changes in the number of customers, billing and collection history or for other such good cause as the Commission may order. This surcharge will terminate when the EIERA loan approved in Case No. WF-94-64 is paid off, or on November 1, 1998, whichever shall first occur.

+
+
+
+
+
+
+
+
+
+
+
+
+**CANCELLED**

MAY 21 2003
By *3rd RS 6B1*
Public Service Commission
MISSOURI

FILED

97-100

APR 21 1997

97-101

MO. PUBLIC SERVICE COMM

* Indicates new rate or text

+ Indicates change

DATE OF ISSUE April 16, 1997DATE EFFECTIVE April 21, 1997ISSUED BY *Danny E. Dowell* month day year

DANNY E. DOWELL name of officer title

P.O. Box 403, Imperial, MO 63052

address

FORM NO. 13

P.S.C.MO. No. 1 1st { xxxxxx } SHEET No. 6B-1

{ Revised }

Cancelling P.S.C.MO. No. 1 { Original } SHEET No. 6B-1

{ xxxxxx }

KMB UTILITY CORPORATION

For

FRANCHISED AREAS

Name of Issuing Corporation

Community, Town or City

STATE OF **MISSOURI****SURCHARGE RATE
LAKEWOOD HILLS****MAY 31 1995**Monthly Surcharge for Customer\$ ~~6.00~~ **10.00** PUBLIC SERVICE COMM.

This surcharge may be changed annually by the filing of a revision of this tariff sheet when the customer number changes significantly from 107 total customers. The surcharge will terminate when \$ 30,000 of principal has been paid on the EIERA loan or on November 1, 1998.

CANCELLED

APR 21 1997
BY 2nd R.S. # 6B-1
Public Service Commission
MISSOURI

FILED
95-296
JUL 1 1995

* Indicates new rate or text

+ Indicates change

MISSOURI
Public Service Commission

DATE OF ISSUE MAY 31, 1995 DATE EFFECTIVE JULY 1, 1995

month day year

month day year

ISSUED BY Danny Edowell President P.O. Box 29197, St. Louis, MO 63126
DANNY E DOWELL name of officer title address

FORM NO. 13

P.S.C.MO. No. 1{ Original } SHEET No. 6B-1

{ xxxxxxxxx }

Cancelling P.S.C.MO. No. _____

{ Original } SHEET No. _____

{ Revised }

KMB UTILITY CORPORATION

For _____

FRANCHISED AREAS

Name of Issuing Corporation

Community, Town or City

STATE OF MISSOURI**SURCHARGE RATE
LAKEWOOD HILLS****RECEIVED**Monthly Surcharge for Customer

\$ 6.10

SEP 30 1993

MO. PUBLIC SERVICE COMM.

This surcharge may be changed annually by the filing of a revision of this tariff sheet when the customer number changes significantly from the 110 total original customers. The surcharge will terminate when \$ 30,000 of principal has been paid on the EIERA loan or on November 1, 1998.

CANCELLED

JUL 11 1995
BY let R. S. #6B1
Public Service Commission
MISSOURI

FILED

NOV 1 1993
MO. PUBLIC SERVICE COMM.

* Indicates new rate or text

+ Indicates change

DATE OF ISSUE OCTOBER 1, 1993 DATE EFFECTIVE NOVEMBER 1, 1993

month day year

month day year

ISSUED BY Danny E. Dowell

President P.O. Box 29197, St. Louis, MO 63126

DANNY E. DOWELL name of officer title

address FORM NO. 13

P.S.C. MO No. 1 Canceling P.S.C. MO No. 1 <u>KMB Utility Corporation</u> Name of Issuing Company	5th Revised Sheet No. <u>6C</u> 4th Revised Sheet No. <u>6C</u> For: <u>Hillshine Community (Jefferson County)</u> Certificated Service Area						
Rules & Regulations Rendering of Water Service							
<u>SCHEDULE OF WATER RATES</u>							
<p><u>Availability:</u> The following rate is applicable to all customers located in the Company's Hillshine Manor certificated service area that are adjacent to the Company's distribution mains using standard water service.</p> <p><u>Rate Schedule:</u></p> <table style="width: 100%; border: none;"> <tr> <td style="width: 60%;">Customer Charge</td> <td style="width: 20%; text-align: right;">\$14.28 per month</td> <td style="width: 20%; text-align: center;">+</td> </tr> <tr> <td>Commodity Charge</td> <td style="text-align: right;">\$ 2.77 per 1,000 gallons</td> <td style="text-align: center;">+</td> </tr> </table> <p>The Customer Charge will be billed each customer monthly regardless of actual usage.</p> <p><u>Taxes:</u> Any applicable Federal, State or local taxes shall be in addition to above charges.</p> <p><u>Late Charges:</u> Billings will be made and distributed at monthly intervals. Bills will be rendered net, bearing the last date on which payment will then be considered delinquent. The period after which payment will then be considered delinquent is 21 days after rendition of the bill. A charge of \$5.00 or three percent (3%) per month times the unpaid balance, whichever is more, will be added to delinquent amounts.</p> <p><u>Returned Check Charge</u> A returned check charge of \$20 per check will be paid on all checks returned from the bank for insufficient funds.</p> <p style="margin-top: 20px;">* Indicates New Rate or Text + Indicates Changed Rate or Text</p>		Customer Charge	\$14.28 per month	+	Commodity Charge	\$ 2.77 per 1,000 gallons	+
Customer Charge	\$14.28 per month	+					
Commodity Charge	\$ 2.77 per 1,000 gallons	+					

Issue Date: January 27, 2011
 Month/Day/Year

Effective Date: February 1, 2011
 Month/Day/Year

Issued By: Ann Rudy President
 Name & Title of Issuing Officer

510 Dulin Creek Road House Springs MO 63501
 Company Mailing Address

FILED
 Missouri Public
 Service Commission
 WR-2010-0345; YW-2011-0214

P.S.C. MO No. 1

4th Revised Sheet No. 6C

Canceling P.S.C. MO No. 1

3rd Revised Sheet No. 6C

KMB Utility Corporation
Name of Issuing Company

For: Hillshine Community (Jefferson County)
Certificated Service Area

**Rules Governing
Rendering of Water Service**

SCHEDULE OF WATER RATES

Availability:

The following rate is applicable to all customers located in the Company's Hillshine Community certificated service area that are adjacent to the Company's distribution mains using standard water service.

Rate Schedule:

Customer Charge	\$10.32 per month	+
Commodity Charge	\$ 2.00 per 1,000 gallons	+
The Customer Charge will be billed each customer monthly regardless of actual usage.		

Taxes:

Any applicable Federal, State or local taxes shall be in addition to above charges.

Late Charges:

Billings will be made and distributed at monthly intervals. Bills will be rendered net, bearing the last date on which payment will then be considered delinquent. The period after which payment will then be considered delinquent is 21 days after rendition of the bill. A charge of \$5.00 or three percent (3%) per month times the unpaid balance, whichever is more, will be added to delinquent amounts.

Returned Check Charge

A returned check charge of \$20 per check will be paid on all checks returned from the bank for insufficient funds.

- * Indicates New Rate or Text
- + Indicates Changed Rate or Text

Issue Date: January 4, 2006
Month/Day/Year

Effective Date: February 21, 2006
Month/Day/Year

Issued By: Ann Rudy President
Name & Title of Issuing Officer

510 Dulin Creek Road House Springs MO 63501
Company Mailing Address

KMB Utility Corporation For: Hillshine Community (Jefferson County)
Name of Issuing Company Community, Town or City

RULES GOVERNING
RENDERING OF **WATER SERVICE** +

SCHEDULE OF WATER RATES

Availability: +

The following rates are applicable to all customers in the Company's Hillshine Community certificated service area that are adjacent to the Company's distribution mains using standard water service.

Rate Schedule:

Customer Charge	\$ 10.11 per Month	+
Commodity Charge	\$ 1.96 per 1,000 gallons	+

The Customer Charge will be billed each customer monthly regardless of actual usage.*

Taxes:

Any applicable Federal, State or local taxes shall be in addition to above charges.

Late Charges: +

Billings will be made and distributed at monthly intervals. Bills will be rendered net, bearing the last date on which payment will then be considered delinquent. The period after which the payment is considered delinquent is 21 days after rendition of the bill. A charge of \$5.00 or three percent (3%) per month times the unpaid balance, whichever is more, will be added to delinquent amounts.

Bad Check Charge: *

A bad check charge of \$20 per check will be paid on all checks returned from the bank for insufficient funds.

* Indicates new rate or text

+ Indicates change

Date of Issue 4/1/03

Date Effective 5/21/03

Issued By: Ann Rudy President 510 Dulin Creek Rd., House Springs MO 63501
Name of Officer Title Address

Cancelled

{ Revised }

{ Revised }

KMB UTILITY CORPORATION

For

FRANCHISED AREAS

Name of Issuing Corporation

Community, Town or City

STATE OF MISSOURI

SCHEDULE OF RATES
HILLSHINE COMMUNITY (FRANKLIN COUNTY)

RECEIVED**APR 16 1997****MISSOURI****Public Service Commission**Availability:

The following rates are applicable to all customers adjacent to the Company's distribution mains using standard water service:

Rate Schedule:**CANCELLED**

Minimum Monthly Charge \$ 9.41

Commodity Charge (per 1,000 gal.) \$ 2.21

MAY 21 2003
3rd R SLO
Public Service Commission
MISSOURI
Taxes:

Any applicable Federal, State, or Local Taxes shall be in addition to above charges.

Late Charges:

For any bill not paid within the period stated thereon, a late charge in the amount of \$3.00 per month, not to exceed three months or \$9.00 per customer, shall be added to the total amount due. +
 +
 +

The rates on this tariff sheet are subject to the terms and conditions of a Stipulation and Agreement approved by the Missouri Public Service Commission in Case Nos. WR-97-100 and SR-97-101. *

* Indicates new rate or text

+ Indicates change

FILED**97-100****APR 21 1997****97-101****MO. PUBLIC SERVICE COMM**DATE OF ISSUE April 16, 1997DATE EFFECTIVE April 21, 1997

ISSUED BY Danny E. Dowell month day year President P.O. Box 403, Imperial, MO 63052
 DANNY E. DOWELL name of officer title address

FORM NO. 13

P.S.C.MO. No. 1 1st {xxxxxxxxx} SHEET No. 6C

{ Revised }

Cancelling P.S.C.MO. No. 1 { Original } SHEET No. 6C

{ xxxxxxxx }

KMB UTILITY CORPORATION

For

FRANCHISED AREAS

Name of Issuing Corporation

Community, Town or City

STATE OF MISSOURI**SCHEDULE OF RATES****RECEIVED****HILLSHINE COMMUNITY (FRANKLIN COUNTY)**

MAR 31 1995

Availability:

MISSOURI

Public Service Commission

The following rates are applicable to all residential customers adjacent to the Company's distribution mains using standard water service:

RATE SCHEDULE:

Minimum Monthly Charge

\$ 8.80 +

Commodity Charge
per 1,000 gallons

\$ 1.46 +

Taxes: *

Any applicable Federal, State, or Local Taxes shall be in addition to above charges.

CANCELLED

APR 21 1997
BY 2nd P.S. #6C
Public Service Commission
MISSOURI

FILED

MAY 22 1995

95-296

MO. PUBLIC SERVICE COMM

* Indicates new rate or text

+ Indicates change

DATE OF ISSUE APRIL 3, 1995 DATE EFFECTIVE MAY 22, 1995

month day year

month day year

ISSUED BY Danny E. Dowell President P.O. Box 29197, St. Louis, MO 63126

name of officer title

address

FORM NO. 13

P.S.C.MO. No. 1{ Original } SHEET No. 6C

{xxxxxxxx}

Cancelling P.S.C.MO. No. _____

{ Original } SHEET No. _____

{ Revised }

KMB UTILITY CORPORATION

For _____

FRANCHISED AREAS

Name of Issuing Corporation

Community, Town or City

STATE OF MISSOURI

RECEIVED**SCHEDULE OF RATES
HILLSHINE COMMUNITY (FRANKLIN COUNTY)**

NOV 20 1992

MISSOURI

Public Service Commission

Availability:

Available to any metered customer adjacent to the Company's water distribution mains using standard water service

Rate Schedule:

Minimum, includes 2000 gallons per month \$ 7.26

Over 2000 gallons per month per 1000 gallons \$ 1.36

Any applicable Federal, State or local taxes computed on billing basis shall be added as separate items in rendering each bill.

Delayed Payment Clause:

For a bill not paid within the period stated thereon, a charge of 8% per annum will be added.

CANCELLEDMAY 22 1995
BY 1st A.S. #6C
Public Service Commission
MISSOURI**FILED**

DEC 30 1992

92 - 3 1 2

Public Service Commission

* Indicates new rate or text
+ Indicates changeDATE OF ISSUE NOVEMBER 30, 1992 DATE EFFECTIVE DECEMBER 30, 1992

month

day year

month

day year

ISSUED BY Danny E. Dowell

President P.O. Box 29197, St. Louis, MO 63126

DANNY E. DOWELL name of officer

title

address

<p style="text-align: center;">P.S.C. MO No. 1</p> <p>Canceling P.S.C. MO No. 1</p> <p><u>KMB Utility Corporation</u> Name of Issuing Company</p>	<p style="text-align: center;">5th Revised Sheet No. <u>6D</u></p> <p style="text-align: center;">4th Revised Sheet No. <u>6D</u></p> <p>For: <u>Town of Scotsdale (Jefferson County)</u> Certificated Service Area</p>										
Rules & Regulations Rendering of Water Service											
<u>SCHEDULE OF WATER RATES</u>											
<p><u>Availability:</u></p> <p>The following rate is applicable to all customers located in the Company's Town of Scotsdale certificated service area that are adjacent to the Company's distribution mains using standard water service.</p> <p><u>Rate Schedule:</u></p> <table style="width: 100%; border: none;"> <tr> <td style="padding-left: 20px;">Customer Charge</td> <td></td> </tr> <tr> <td style="padding-left: 40px;">Residential Service</td> <td style="text-align: right;">\$42.42 per month</td> </tr> <tr> <td style="padding-left: 40px;">Commercial Service</td> <td style="text-align: right;">\$51.48 per month</td> </tr> <tr> <td style="padding-left: 20px;">Commodity Charge</td> <td style="text-align: right;">\$5.52 per 1,000 gallons</td> </tr> <tr> <td></td> <td style="text-align: right;">in excess of 10,000 a month</td> </tr> </table> <p>The Customer Charge will be billed each customer monthly regardless of actual usage.</p> <p><u>Taxes:</u></p> <p>Any applicable Federal, State or local taxes shall be in addition to above charges.</p> <p><u>Late Charges:</u></p> <p>Billings will be made and distributed at monthly intervals. Bills will be rendered net, bearing the last date on which payment will then be considered delinquent. The period after which payment will then be considered delinquent is 21 days after rendition of the bill. A charge of \$5.00 or three percent (3%) per month times the unpaid balance, whichever is more, will be added to delinquent amounts.</p> <p><u>Returned Check Charge</u></p> <p>A returned check charge of \$20 per check will be paid on all checks returned from the bank for insufficient funds.</p> <p style="margin-top: 20px;">* Indicates New Rate or Text + Indicates Changed Rate or Text</p>		Customer Charge		Residential Service	\$42.42 per month	Commercial Service	\$51.48 per month	Commodity Charge	\$5.52 per 1,000 gallons		in excess of 10,000 a month
Customer Charge											
Residential Service	\$42.42 per month										
Commercial Service	\$51.48 per month										
Commodity Charge	\$5.52 per 1,000 gallons										
	in excess of 10,000 a month										

Issue Date: January 27, 2011
Month/Day/Year

Effective Date: February 1, 2011
Month/Day/Year

Issued By: Ann Rudy President
Name & Title of Issuing Officer

510 Dulin Creek Road House Springs MO 63501
Company Mailing Address

FILED
Missouri Public
Service Commission
WR-2010-0345; YW-2011-0214

P.S.C. MO No. 1
Canceling P.S.C. MO No. 1
Name of Issuing Company
4th Revised Sheet No. 6D
3rd Revised Sheet No. 6D
For: Town of Scotsdale (Jefferson County)
Certificated Service Area

**Rules Governing
Rendering of Water Service**

SCHEDULE OF WATER RATES

Availability:

The following rate is applicable to all customers located in the Company's Town of Scotsdale certificated service area that are adjacent to the Company's distribution mains using standard water service.

Rate Schedule:

Customer Charge		
Residential Service	\$30.22 per month	+
Commercial Service	\$36.67 per month	+
Commodity Charge	\$ 3.93 per 1,000 gallons for all gallons in excess of 10,000 a month	

The Customer Charge will be billed each customer monthly regardless of actual usage.

Taxes:

Any applicable Federal, State or local taxes shall be in addition to above charges.

Late Charges:

Billings will be made and distributed at monthly intervals. Bills will be rendered net, bearing the last date on which payment will then be considered delinquent. The period after which payment will then be considered delinquent is 21 days after rendition of the bill. A charge of \$5.00 or three percent (3%) per month times the unpaid balance, whichever is more, will be added to delinquent amounts.

Returned Check Charge

A returned check charge of \$20 per check will be paid on all checks returned from the bank for insufficient funds.

* Indicates New Rate or Text

+ Indicates Changed Rate or Text

Issue Date: January 4, 2006
Month/Day/Year

Effective Date: April 21, 2006
February 21, 2006
Month/Day/Year

Issued By: Ann Rudy President
Name & Title of Issuing Officer

510 Dulin Creek Road House Springs MO 63501
Company Mailing Address

FORM NO. 13 P. S. C. MO. No. 1 **3rd Revised** Sheet No. 6D

Cancelling P. S. C. MO. No. 1 **2nd Revised** Sheet No. 6D

KMB Utility Corporation For: Town Of Scotsdale (Jefferson County)
Name of Issuing Company Community, Town or City

RULES GOVERNING
RENDERING OF **WATER SERVICE** +

SCHEDULE OF WATER RATES

Availability:+

The following rates are applicable to all customers in the Company's Town of Scotsdale certificated service area that are adjacent to the Company's distribution mains using standard water service.

Rate Schedule:

Customer Charge		
Residential Service	\$ 31.50 per Month	+
Commercial Service	\$ 38.22 per Month	+
Commodity Charge	\$ 4.10 per 1,000 gallons for all gallons in excess of 10,000 a month	+

The Customer Charge will be billed each customer monthly regardless of actual usage.*

Taxes:

Any applicable Federal, State or local taxes shall be in addition to above charges.

Late Charges:+

Billings will be made and distributed at monthly intervals. Bills will be rendered net, bearing the last date on which payment will then be considered delinquent. The period after which the payment is considered delinquent is 21 days after rendition of the bill. A charge of \$5.00 or three percent (3%) per month times the unpaid balance, whichever is more, will be added to delinquent amounts.

Bad Check Charge: *

A bad check charge of \$20 per check will be paid on all checks returned from the bank for insufficient funds.

* Indicates new rate or text

+ Indicates change

Date of Issue 4/1/03

Date Effective 5/21/03

Issued By: Ann Rudy President 510 Dulin Creek Rd., House Springs MO 63501
Name of Officer Title Address

Cancelled

April 21, 2006
Missouri Public
Service Commission

Filed

Missouri Public
Service Commission

FORM NO. 13

P.S.C.MO. No. 1 2nd {xxxxxxxx} SHEET No. 6D

{ Revised }

Cancelling P.S.C.MO. No. 1 1st {xxxxxxxx} SHEET No. 6D

{ Revised }

KMB UTILITY CORPORATION

For

FRANCHISED AREAS

Name of Issuing Corporation

Community, Town or City

STATE OF MISSOURI

SCHEDULE OF RATES
TOWN OF SCOTSDALE (JEFFERSON COUNTY)

RECEIVED**APR 16 1997**Availability:

MISSOURI
Public Service Commission

The following rates are applicable to all customers adjacent to the Company's distribution mains using standard water service:

Rate Schedule:

Residential Service \$ 31.49

Commercial Service \$ 44.99

\$4.50 per 1,000 gallons in excess of 10,000 gallons per month

CANCELLED**MAY 21 2003**

MISSOURI
Public Service Commission

Taxes:

Any applicable Federal, State, or Local Taxes shall be in addition to above charges.

Late Charges:

For any bill not paid within the period stated thereon, a late charge in the amount of \$3.00 per month, not to exceed three months or \$9.00 per customer, shall be added to the total amount due.

The rates on this tariff sheet are subject to the terms and conditions of a Stipulation and Agreement approved by the Missouri Public Service Commission in Case Nos. WR-97-100 and SR-97-101.

- * Indicates new rate or text
- + Indicates change

FILED
97-100
APR 21 1997
97-101
MO. PUBLIC SERVICE COMM

DATE OF ISSUE April 16, 1997DATE EFFECTIVE April 21, 1997ISSUED BY Danny E. Dowell

DANNY E. DOWELL

name of officer

President

title

P.O. Box 403, Imperial, MO 63052

address

FORM NO. 13

P.S.C.MO. No. 1 1st {xxxxxxxx} SHEET No. 6D

{ Revised }

Cancelling P.S.C.MO. No. 1 { Original } SHEET No. 6D

{xxxxxxxx}

KMB UTILITY CORPORATION

For

FRANCHISED AREAS

Name of Issuing Corporation

Community, Town or City

STATE OF MISSOURI**SCHEDULE OF RATES****TOWN OF SCOTSDALE (JEFFERSON COUNTY)****RECEIVED**

MAR 31 1995

Availability:

MISSOURI

Public Service Commission

The following rates are applicable to all customers adjacent to the Company's distribution mains using standard water service:

Rate Schedule:

Residential Service \$ 26.66 +

Commercial Service \$ 38.08 +

\$ 3.81 per 1,000 gallons in excess of 10,000 gallons per month. +

Taxes: *

Any applicable Federal, State, or Local Taxes shall be in addition to above charges.

CANCELLED

APR 21 1997
BY 2nd R.S. # 6D
Public Service Commission
MISSOURI

FILED

MAY 22 1995
95-296

MO. PUBLIC SERVICE COMM

* Indicates new rate or text

+ Indicates change

DATE OF ISSUE APRIL 3, 1995 DATE EFFECTIVE MAY 22, 1995

month day year

month day year

ISSUED BY Danny E. Dowell President P.O. Box 29197, St. Louis, MO 63126

name of officer

title

address

FORM NO. 13

P.S.C.MO. No. 1 { Original } SHEET No. 6D

{xxxxxxxx}

Cancelling P.S.C.MO. No. _____ { Original } SHEET No. _____

{ Revised }

KMB UTILITY CORPORATION

For

FRANCHISED AREAS

Name of Issuing Corporation

Community, Town or City

STATE OF MISSOURI**RECEIVED****SCHEDULE OF RATES**
CITY OF SCOTSDALE (JEFFERSON COUNTY) JAN 23 1993Availability:**MISSOURI**
Public Service Commission

This schedule is available to any customer adjacent to the company's water distribution main.

Rate Schedule:

Residential Service \$ 20.89 per month

Commercial Service \$ 24.14 per month

\$ 2.43 per 1,000 gallons in excess of 10,000 gallons per month.

Taxes:

Any applicable Federal, State or Local taxes computed on billing basis shall be added as separate items in rendering each bill.

Delayed Payment Clause:

Statements shall be rendered within five (5) days after the close of each month and are due on the date received and shall be considered delinquent twenty-one (21) days thereafter.

CANCELLEDMAY 22 1995
BY 1st A.S. # 6D
Public Service Commission
MISSOURI**FILED*** Indicates new rate or text
+ Indicates changeMAR 12 1993
92 - 3 1 0
MO. PUBLIC SERVICE COMM.DATE OF ISSUE FEBRUARY 5, 1993 DATE EFFECTIVE MARCH 12, 1993
month day year month day yearISSUED BY Danny E. Dowell President P.O. Box 29197, St. Louis, MO 63126
DANNY E. DOWELL name of officer title address

<p style="text-align: center;">P.S.C. MO No. 1</p> <p>Canceling P.S.C. MO No. 1</p> <p><u>KMB Utility Corporation</u> Name of Issuing Company</p>	<p style="text-align: center;">4th Revised Sheet No. <u>6E</u></p> <p style="text-align: center;">3rd Revised Sheet No. <u>6E</u></p> <p>For: <u>Warren Woods Subdivision (Jefferson County)</u> Certificated Service Area</p>						
<p>Rules & Regulations Rendering of Water Service</p>							
<p style="text-align: center;"><u>SCHEDULE OF WATER RATES</u></p> <p><u>Availability:</u> The following rate is applicable to all customers located in the Company's Warren Woods Subdivision certificated service area that are adjacent to the Company's distribution mains using standard water service.</p> <p><u>Rate Schedule:</u></p> <p><u>Metered Rate (when available)</u></p> <table style="width: 100%; border: none;"> <tr> <td style="width: 40%;">Customer Charge</td> <td style="width: 40%;">\$23.39 per month</td> <td style="width: 20%; text-align: right;">+</td> </tr> <tr> <td>Commodity Charge</td> <td>\$ 5.29 per 1,000 gallons</td> <td style="text-align: right;">+</td> </tr> </table> <p><u>Taxes:</u> Any applicable Federal, State or local taxes shall be in addition to above charges.</p> <p><u>Late Charges:</u> Billings will be made and distributed at monthly intervals. Bills will be rendered net, bearing the last date on which payment will then be considered delinquent. The period after which payment will then be considered delinquent is 21 days after rendition of the bill. A charge of \$5.00 or three percent (3%) per month times the unpaid balance, whichever is more, will be added to delinquent amounts.</p> <p><u>Returned Check Charge</u> A returned check charge of \$20 per check will be paid on all checks returned from the bank for insufficient funds.</p> <p style="margin-top: 20px;">* Indicates New Rate or Text + Indicates Changed Rate or Text</p>		Customer Charge	\$23.39 per month	+	Commodity Charge	\$ 5.29 per 1,000 gallons	+
Customer Charge	\$23.39 per month	+					
Commodity Charge	\$ 5.29 per 1,000 gallons	+					

Issue Date: January 27, 2011
Month/Day/Year

Effective Date: February 1, 2011
Month/Day/Year

Issued By: Ann Rudy President
Name & Title of Issuing Officer

510 Dulin Creek Road House Springs MO 63501
Company Mailing Address

FILED
Missouri Public
Service Commission
WR-2010-0345; YW-2011-0214

P.S.C. MO No. 1

3rd Revised Sheet No. 6E

Canceling P.S.C. MO No. 1

2nd Revised Sheet No. 6E

KMB Utility Corporation
Name of Issuing Company

For: Warren Woods Subdivision (Jefferson County)
Certificated Service Area

**Rules Governing
Rendering of Water Service**

SCHEDULE OF WATER RATES

Applicability +

The following rates are applicable to customers in the Company's Warren Woods Subdivision certificated service area that are located adjacent to the Company's distribution mains and that are using standard water service. +

Rate Schedule

Metered Rate (when available) *

Customer Charge	\$12.92 per month	*
Commodity Charge	\$ 2.92 per 1,000 gallons	*

Non-Metered Rate *

Monthly Flat Rate + \$38.51 per month +

Taxes

Any applicable Federal, State or local taxes shall be in addition to above charges.

Late Charges

Billings will be made and distributed at monthly intervals. Bills will be rendered net, bearing the last date on which payment will then be considered delinquent. The period after which payment will then be considered delinquent is 21 days after rendition of the bill. A charge of \$5.00 or three percent (3%) per month times the unpaid balance, whichever is more, will be added to delinquent amounts.

Returned Check Charge +

A returned check charge of \$20 per check will be charged for all checks returned from the bank for insufficient funds. +

* Indicates New Rate or Text

+ Indicates Changed Rate or Text

Issue Date: January 4, 2006
Month/Day/Year

Effective Date: April 21, 2006
February 21, 2006
Month/Day/Year

Issued By: Ann Rudy – President
Name & Title of Issuing Officer

5108 Dulin Creek Road House Springs MO 63501
Company Mailing Address

KMB Utility Corporation For: Warren Woods Subdivision (Jefferson County)
Name of Issuing Company Community, Town or City

RULES GOVERNING
RENDERING OF **WATER SERVICE** +

SCHEDULE OF WATER RATES

Availability:+

The following rates are applicable to all customers in the Company's Warren Woods Subdivision certificated service area that are adjacent to the Company's distribution mains using standard water service.

Rate Schedule:

Customer Charge \$ 38.13 per Month +

The Customer Charge will be billed each customer monthly regardless of actual usage.*

Taxes:

Any applicable Federal, State or local taxes shall be in addition to above charges.

Late Charges:+

Billings will be made and distributed at monthly intervals. Bills will be rendered net, bearing the last date on which payment will then be considered delinquent. The period after which the payment is considered delinquent is 21 days after rendition of the bill. A charge of \$5.00 or three percent (3%) per month times the unpaid balance, whichever is more, will be added to delinquent amounts.

Bad Check Charge: *

A bad check charge of \$20 per check will be paid on all checks returned from the bank for insufficient funds.

* Indicates new rate or text

+ Indicates change

Date of Issue 4/1/03

Date Effective 5/21/03

Issued By: Ann Rudy President 510 Dulin Creek Rd., House Springs MO 63501
Name of Officer Title Address

Cancelled

Filed

{ Revised }

{ Revised }

KMB UTILITY CORPORATION

For

FRANCHISED AREAS

Name of Issuing Corporation

Community, Town or City

STATE OF MISSOURI**SCHEDULE OF RATES****WARREN WOODS SUBDIVISION (JEFFERSON COUNTY)****RECEIVED****APR 16 1997****MISSOURI****Public Service Commission**Availability:

The following rates are applicable to all customers adjacent to the Company's distribution mains using standard water service:

Rate Schedule:

Minimum Service Charge

\$ 31.54

CANCELLED**MAY 21 2003**Taxes:

Any applicable Federal, State, or Local Taxes shall be in addition to above charges.

2nd R S 6E
Public Service Commission
MISSOURI

Late Charges:

For any bill not paid within the period stated thereon, a late charge in the amount of \$3.00 per month, not to exceed three months or \$9.00 per customer, shall be added to the total amount due. + + +

The rates on this tariff sheet are subject to the terms and conditions of a Stipulation and Agreement approved by the Missouri Public Service Commission in Case Nos. WR-97-100 and SR-97-101. * * *

- * Indicates new rate or text
- + Indicates change

FILED
97-100
APR 21 1997
97-101
MO. PUBLIC SERVICE COMM

DATE OF ISSUE April 16, 1997

DATE EFFECTIVE

April 21, 1997

ISSUED BY

Danny E. Dowell
DANNY E. DOWELL name of officer

President

title

P.O. Box 403, Imperial, MO 63052

address

FORM NO. 13 P.S.C.MO. No. 1 { Original } SHEET No. 6E
Cancelling P.S.C.MO. No. xxxxxxx { } SHEET No.
KMB UTILITY CORPORATION For FRANCHISED AREAS
Name of Issuing Corporation Community, Town or City
Rules Governing Rendering of WATER Service STATE OF MISSOURI

SCHEDULE OF RATES
WARREN WOODS SUBDIVISION (JEFFERSON COUNTY)

RECEIVED

MAR 07 1994

MISSOURI

Public Service Commission

Availability:

The following rates are applicable to all residential customers adjacent to the Company's distribution mains using standard water service:

Monthly Service Charge

\$ 27.50

Taxes:

Any applicable Federal, State or Local taxes shall be in addition to above charges.

CANCELLED

APR 21 1997
BY lat R.S. #6E
Public Service Commission
MISSOURI

FILED

* Indicates new rate or text
+ Indicates change

MAR 25 1994

94-21

MISSOURI

Public Service Commission

DATE OF ISSUE March 7, 1994 DATE EFFECTIVE March 7, 1994
month day year month day year
ISSUED BY Danny E. Dowell President P.O. Box 29197, St. Louis, MO 63126
DANNY E. DOWELL name of officer title address

1st Revised Sheet No. 6F

Original Sheet No. 6F

For:

Service Areas in Tariff Language
Certificated Service Area

Service Areas in Tariff Language
Certificated Service Area

Certificated Service Area

Rules & Regulations Rendering of Water Service

Rendering of Water Service

This Page Intentionally Left Blank *

* Indicates New Rate or Text

+ Indicates Changed Rate or Text

Issue Date: January 27, 2011
Month/Day/Year

Month/Day/Year

Effective Date: February 1, 2011
Month/Day/Year

Month/Day/Year

Issued By: Ann Rudy President
Name & Title of Issuing Officer

Name & Title of Issuing Officer

510 Dulin Creek Road House Springs MO 63501
Company Mailing Address

Company Mailing Address

FILED

Missouri Public
Service Commission

Service Commission

WR-2010-0345; YW-2011-0214

Canceling

KMB Utility Corporation
Name of Issuing Company

For: Service Areas Specified in Tariff Language
Certificated Service Area

**Rules Governing
Rendering of Water Service**

Meter Replacement/Installation Surcharge *

A monthly surcharge of \$1.50 will be added to the bills of any customer that has a meter replaced or that has a meter installed where one did not previously exist, pursuant to the provisions of the *Unanimous Supplemental Agreement Regarding Disposition of Small Water Company Rate Increase Request* ("Supplemental Agreement") filed in Commission Case No. WR-2006-0286. Specifically, this surcharge is applicable to all meter replacements or installations made in the Warren Woods, Hillshine and Crestview Acres service areas and ten specific meters located in the Cedar Hill service area, where such replacements and installations are made in accordance with the schedules set out in the Supplemental Agreement. This surcharge will be in effect for customers in the affected service areas that have an existing meter replaced or that receive a new meter installation from the month of the meter replacement or installation for a period of seven years from the effective date of this tariff sheet or until such time as the Company's rates change a result of a rate case, whichever occurs first. *

The total proceeds from this surcharge will be accounted for separately from other Company funds and the portion of the proceeds that is equivalent to \$1.00/month/customer will be used to offset the Company's investment in the subject meter replacements and installations for ratemaking purposes. *

All meter replacements and installations will be verified by the Commission Staff in accordance with the provisions of the Supplement Agreement referenced herein. To the extent that the replacement/installation schedule set out in the Supplemental Agreement for each affected service area is not met in its entirety, the provisions of this tariff sheet will cease immediately for all customers located in the service area where the schedule has not been met. *

* Indicates New Rate or Text

+ Indicates Changed Rate or Text

Issue Date: January 4, 2006
Month/Day/Year

Effective Date: April 21, 2006
February 21, 2006
Month/Day/Year

Issued By: Ann Rudy - President
Name & Title of Issuing Officer

5108 Dulin Creek Road House Springs MO 63501
Company Mailing Address

P.S.C. MO No. 1
Canceling P.S.C. MO No. 1

5th Revised Sheet No. 7
4th Revised Sheet No. 7

KMB Utility Corporation
Name of Issuing Company

For: Franchised Areas
Certificated Service Area

SCHEDULE OS SERVICE CHARGES

These charges are applicable to the Company's services provide for in the corresponding rules:

Service Fee:

Service fee shall be charged to any customer for which service was requested or discontinued when there is a Company owned meter setting or lockable valve located outside the customers dwelling.

Turn-On Charge after service discontinuance by Company for violation of the Company's Rules and Regulations (see Rule 7). \$50.00

Turn-Off or Turn-On Charges applicable to customers requesting temporary disconnection of services (see Rule 8). \$25.00

Discontinuance/Reconnection Fee:

Discontinuance/Reconnection fee with meter installed \$900.00 +

(Applicable for metered Customer what does not have Company owned meter)

Discontinuance/Reconnection fee with meter idler installed \$865.00 +

Discontinuance/Reconnection fee shall be charged to any existing customer for which service was discontinued for non-payment of water bill or other Rules violation, and there is no Company owned meter, meter setting or lockable valve located outside the customers dwelling. The fee may be collected by the Company a single time for each service. To avoid being charged the Discontinuance/Reconnection Fee, payment in full for delinquent water service must be made, or remediation of the specified rule violation must be made and demonstrated prior to Company's work crew arriving at the customers service location to begin discontinuance work. If payment is rendered or rule violation remediation is shown at the time the Company's work crew arrives to begin discontinuation work, the Company will complete the meter setting installation and the customer must pay the delinquent bill in addition to the Discontinuance/Reconnection fee.

New Service Connection:

Charge for new service connection with meter installed (Metered Customer):

Actual cost not to exceed \$900.00

Charge for new service connection with meter idler installed (Flat Rate Customer):

Actual cost not to exceed \$865.00

Includes materials: Corporation stop, saddle, pipe couplings, up to 50' of 1/4" service pipe, 5/8" x 3/4" meter yoke, meter or meter idler, meter box and lid.

Actual cost of extra pipe required over 50 feet, or cost due to larger pipe size, parts, or meter as may be required to provide service shall be an additional charge. Any rock excavation or road crossing shall be billed to the customer at Company's cost, including supervision and overhead.

* Indicates New Rate or Text

+ Indicates Changed Rate or Text

Issue Date: January 27, 2011
Month/Day/Year

Effective Date: February 1, 2011
Month/Day/Year

Issued By: Ann Rudy President
Name & Title of Issuing Officer

510 Dulin Creek Road House Springs MO 63501
Company Mailing Address

FILED
Missouri Public
Service Commission
WR-2010-0345; YW-2011-0214

P.S.C. MO No. 1

4th Revised Sheet No. 7

Canceling P.S.C. MO No. 1

3rd Revised Sheet No. 7

KMB Utility Corporation
Name of Issuing Company

For: Franchised Area's
Certificated Service Area

SCHEDULE OF SERVICE CHARGES

These charges are applicable to the Company's services provide for in the corresponding rules:

Service Fee:

Service fee shall be charged to any customer for which service was requested or discontinued when there is a Company owned meter setting or lockable valve located outside the customers dwelling.

Turn-On Charge after service disconnection by Company for violation of the Company's Rules and Regulations (see Rule 7). \$ 50.00

Turn-Off or Turn-On Charges applicable to customers requesting temporary disconnection of service (see Rule 8). \$ 25.00

Disconnection/Reconnection Fee:

Disconnection/Reconnection fee with meter installed \$900.00 +

(Applicable for metered Customer that does not have Company owned meter)

Disconnection/Reconnection fee with meter idler installed \$865.00 +

Disconnection/Reconnection fee shall be charged to any existing customer for which service was discontinued for non-payment of water bill or other Rules violation and there is no Company owned meter, meter setting or lockable valve located outside the customers dwelling. The fee may be collected by the Company a single time for each service. To avoid being charged the Disconnection/Reconnection Fee, payment in full for delinquent water service must be made prior to Company's work crew arriving at the customers service location to disconnect. If payment is rendered at the start of disconnection, the Company will complete the meter setting and the customer must pay the delinquent bill in addition to the Disconnection/Reconnection fee.

New Service Connection:

Charge for new service connection with meter installed (Metered Customer):

Actual cost not to exceed \$900.00

Charge for new service connection with meter idler installed (Flat Rate Customer):

Actual cost not to exceed \$865.00

Includes materials: Corporation stop, saddle, pipe couplings, up to 50' of ¾" service pipe, 5/8" x ¾" meter yoke, meter or meter idler, meter box and lid.

Actual cost of extra pipe required over 50 feet, or cost due to larger pipe size, parts, or meter as may be required to provide service shall be an additional charge. Any rock excavation or road crossings shall be billed to the customer at Company's cost, including supervision and overhead.

* Indicates New Rate or Text

+ Indicates Changed Rate or Text

Issue Date: January 4, 2006
Month/Day/Year

Effective Date: February 21, 2006
Month/Day/Year

Issued By: Ann Rudy President
Name & Title of Issuing Officer

510 Dulin Creek Road House Springs MO 63501
Company Mailing Address

{ Revised }

{ Revised }

KMB UTILITY CORPORATION

For

FRANCHISED AREAS

Name of Issuing Corporation

Community, Town or City

STATE OF MISSOURI**RECEIVED****SCHEDULE OF SERVICE CHARGES****NOV 14 1995**

These charges are applicable to the Company's services provided for the corresponding rules:

* **SERVICE FEE:**

- * Service fee shall be charged to any customer for which service was requested or discontinued when there is a Company owned meter setting or lockable valve located outside the customers dwelling.

Turn-On Charge after service disconnection by Company for violation of the Company's Rules and Regulations (see Rule 7).

\$ 50.00

- * Turn-Off or Turn-On Charges applicable to customers requesting temporary disconnection of service (see Rule 8).

\$ 25.00

* **DISCONNECTION/RECONNECTION FEE:**

- * Disconnection/Reconnection fee with meter installed (Applicable for metered Customer that does not have Company owned meter)

\$ 475.00

- * Disconnection/Reconnection fee with meter idler installed

\$ 435.00

- * Disconnection/Reconnection fee shall be charged to any existing customer for which service was discontinued for non-payment of water bill or other Rules violation and there is no Company owned meter, meter setting or lockable valve located outside the customers dwelling. The fee may be collected by the Company a single time for each service. To avoid being charged the Disconnection/Reconnection Fee, payment in full for delinquent water service must be made prior to Company's work crew arriving at the customers service location to disconnect. If payment is rendered at the start of disconnection, the Company will complete the meter setting and the customer must pay the delinquent bill in addition to the Disconnection/Reconnection fee.

* **NEW SERVICE CONNECTION:**

- * Charge for new service connection with meter installed (Metered Customer) \$ 475.00

- * Charge for new service connection with meter idler installed (Flat Rate Customer) \$ 435.00

- * Includes materials: Corporation stop, saddle, pipe couplings, up to 50 feet of 3/4" service pipe, 5/8" x 3/4" meter yoke, meter or meter idler, meter box and lid.

- * Actual cost of extra pipe required over 50 feet, or cost due to larger pipe size, parts, or meter as may be required to provide service shall be an additional charge. Any rock excavation or road crossings shall be billed to the customer at Company's cost, including supervision and overhead.

- * Indicates new rate or text

- + Indicates change

FILED**DEC 15 1995**DATE OF ISSUE NOVEMBER 15, 1995 DATE EFFECTIVE DECEMBER 1, 1995

month

day year

month

day year

ISSUED BY Danny E. Dowell President P.O. Box 29197, St. Louis, MO 63126

DANNY E. DOWELL

name of officer

title

address

Cancelled

April 21, 2006

Missouri Public
Service Commission**MO. PUBLIC SERVICE COMM.**

FORM NO. 13

P.S.C.MO. No. 1 2nd {xxxxxxxx} SHEET No. 7

{ Revised }

Cancelling P.S.C.MO. No. 1 1st {xxxxxxxx} SHEET No. 7

{ Revised }

KMB UTILITY CORPORATION

For

FRANCHISED AREAS

Name of Issuing Corporation

Community, Town or City

STATE OF MISSOURI**SCHEDULE OF SERVICE CHARGES**

These charges are applicable to the Company's services provided for in the corresponding rules:

RECEIVED

Reconnect Charge after service disconnection
by Company for Violation of the Company's Rules
and Regulations (see Rule 7). \$ 50.00

MAR 31 1995

Turn-Off and Turn-On Charges applicable to
customers requesting temporary disconnection
(see Rule 8). \$ 25.00

**MISSOURI
Public Service Commission**Service Connection:

Charge for new service connection \$ 325.00

Includes: Corporation stop, up to 50 feet of 3/4" service pipe, 5/8" x 3/4" meter yoke, meter box and lid, meter, custom backhoe work and labor.

Any excess over 50 feet of 3/4" service pipe or service pipe of a larger size shall be billed to the customer at Company's cost. Any rock excavation shall be billed to the customer at Company's cost, including supervision and overhead.

Late Charges: *

For any bill not paid within the period stated thereon, a late charge in the amount of \$ 3.00 per month shall be added to the total amount due.

CANCELLED**DEC 15 1995**

BY 3rd R.S. #7
Public Service Commission
MISSOURI

FILED**MAY 22 1995
95-296****MO. PUBLIC SERVICE COMM**

* Indicates new rate or text
+ Indicates change

DATE OF ISSUE April 3, 1995 DATE EFFECTIVE May 22, 1995
month day year month day year

ISSUED BY Danny E. Dowell President P.O. Box 29197, St. Louis, MO 63126
name of officer title address

FORM NO. 13

P.S.C.MO. No. 1 1st {xxxxxxxxxx} SHEET No. 7

{ Revised }

Cancelling P.S.C.MO. No. 1 { Original } SHEET No. 7

{xxxxxxxxxx}

KMB UTILITY CORPORATION

For

FRANCHISED AREAS

Name of Issuing Corporation

Community, Town or City

STATE OF MISSOURI**SCHEDULE OF SERVICE CHARGES****RECEIVED**

FEB 14 1992

These charges are applicable to the Company's services provided for
in the corresponding rules: **MO. PUBLIC SERVICE COMM.**

Reconnect Charge after service disconnection
by Company for violation of the Company's Rules
and Regulations (see Rule 7). \$ 50.00

Turn-Off and Turn-On Charges applicable to
customers requesting temporary disconnection
(see Rule 8). \$ 25.00

Service Connection:

Charge for new service connection \$325.00

Includes: Corportation cock, up to 50 feet of 3/4" service pipe, 5/8" x 3/4"
meter yoke, meter box and lid, meter, custom backhoe work and labor.

Any excess over 50 feet of 3/4" service pipe or service pipe of a larger size
shall be billed to the customer at Company's cost. Any rock excavation
shall be billed to the cutomer at Company's cost, including supervision
and overhead.

CANCELLED

MAY 22 1995
BY 2000 BS#7
Public Service Commission
MISSOURI

FILED

* Indicates new rate or text
+ Indicates change

APR 14 1992
92-122
Public Service Commission

DATE OF ISSUE 1/30/92DATE EFFECTIVE 3/15/92

month

day year

month

day year

ISSUED BY

Danny E. Dowell

President

P.O. Box 29197, St. Louis, MO 63126

DANNY E. DOWELL name of officer

title

address

FORM NO. 13

FORM NO. 13

P.S.C.MO. No. 1{ Original } SHEET No. 7
{ ~~Revised~~ }

Cancelling P.S.C.MO. No. _____

{ Original } SHEET No. _____
{ Revised }

KMB UTILITY CORPORATION

For FRANCHISED AREAS

Name of Issuing Corporation

Community, Town or City

STATE OF MISSOURI

RECEIVED

SCHEDULE OF SERVICE CHARGES

JAN 15 1991

Discontinuance of Water Service by Company
as Described in Rule 7MISSOURI
Public Service Commission

(Turn Off and Turn On Charges)

\$ 35.00

Discontinuance of Water Service at Customer's Request
as Described in Rule 8

(Turn Off and Turn on Charges)

\$ 25.00

Meter installation (TAP FEE) when connection is to serve
an existing water service customer

\$ 50.00

Meter installation (TAP FEE) when connection is to serve
a future or new water service customer

\$ 325.00

CANCELLED

APR 16 1992

BY 1st R.S. #7
Public Service Commission
MISSOURI

FILED

FEB 15 1991

91 - 52

Public Service Commission

*Indicates new rate or text

+Indicates change

DATE OF ISSUE JANUARY 15, 1991
month day yearDATE EFFECTIVE FEBRUARY 15, 1991
month day yearISSUED BY Danny E. Dowell

name of officer

PRESIDENT
titleP.O. BOX 29197
ST. LOUIS, MO 63126
address

DANNY E. DOWELL

KMB UTILITY CORPORATION

Name of Issuing Corporation

For FRANCHISED AREAS

Community, Town or City

RECEIVED

JAN 15 1991

Rule 1 DEFINITIONSMISSOURI
Public Service Commission

- (a) The "COMPANY" is the KMB UTILITY CORPORATION acting through its officers, managers, or other duly authorized employees or agents.
- (b) The "CUSTOMER" is any person, firm, corporation or governmental body which has contracted with the Company for water service or is receiving service from Company, or whose facilities are connected for utilizing such service.
- (c) The word "UNIT" shall be used herein to define the standard user or property served and shall pertain to any building whether residential or commercial owned or leased. Mobile homes or rental units are considered as separate units for each single family or firm occupying same as a residence or place of business.
- (d) A "MAIN" is a pipeline which is owned and maintained by the Company, located on public property or private easements, and used to transport water throughout the Company's service area.
- (e) A "CUSTOMER'S WATER SERVICE LINE" is a pipe with appurtenances installed, owned and maintained by the customer, used to conduct water to the customer's unit from the property line or outdoor meter setting, including the connection to the meter setting. If the property line is in a street, then the said customer's water service line shall be deemed to begin at the edge of the street abutting the customer's property.
- (f) A "SERVICE CONNECTION" is the pipeline connecting the main to the customer's water service line at the property line, or outdoor meter setting including all necessary appurtenances.

*Indicates new rate or text

+Indicates change

FEB 15 1991
91 - 52

Public Service Commission

DATE OF ISSUE JANUARY 15, 1991
month day yearDATE EFFECTIVE FEBRUARY 15, 1991
month day yearISSUED BY Danny E. Dowell

name of officer

PRESIDENT

title

P.O. BOX 29197
ST. LOUIS, MO 63126

address

DANNY E. DOWELL

KMB UTILITY CORPORATION
Name of Issuing CorporationFor FRANCHISED AREAS
Community, Town or City
STATE OF MISSOURI

JAN 15 1991

MISSOURI

Public Service Commission

Rule 1 DEFINITIONS (Continued)

This service connection will be installed, owned, and maintained by the Company. If the property line is in a street, the said service connection shall be deemed to end at the edge of the street abutting the customer's property.

- (g) The "DATE OF CONNECTION" shall be the date of the permit for installation and connection issued by the Company. In the event no permit is taken and a connection is made, the date of connection may be the date of commencement of construction of the building upon the property.
- (h) The "METER SETTING" includes the meter box, meter yoke, lid, and appurtenances, all of which shall be owned and maintained by the Company.
- (i) The "METER" is a device used to measure and record the quantity of water that flows through; and is installed in the meter setting.
- (j) "DEVELOPER" means any person, firm, corporation, partnership or other entity that, directly or indirectly, holds title to, or sells or leases, or offers to sell or lease, or advertises for sale or lease, any lots in a subdivision.
- (k) "SUBDIVISION" means any land in this state which is divided or proposed to be divided into two or more lots or other divisions of land, whether contiguous or not, or uniform in size or not, for the purpose of sale or lease, and includes resubdivision thereof.

FILED

FEB 15 1991

91 - 52

Public Service Commission

*Indicates new rate or text

+Indicates change

DATE OF ISSUE JANUARY 15, 1991
month day yearDATE EFFECTIVE FEBRUARY 15, 1991
month day year

ISSUED BY

Danny E. Dowell
name of officerPRESIDENT
titleP.O. BOX 29197
ST. LOUIS, MO 63126
address

DANNY E. DOWELL

KMB UTILITY CORPORATION
Name of Issuing Corporation

For FRANCHISED AREAS

Community, Town or City
STATE OF MISSOURI

JAN 15 1991

MISSOURI
Public Service CommissionRule 2 GENERAL

- (a) Every water customer, upon signing an application for any water service rendered by the Company, or upon taking of water service, shall be considered to have expressed consent to be bound by these rates, rules and regulations.
- (b) The Company's rules and regulations governing rendering of service are set forth in these numbered sheets. The rates applicable to appropriate water service or rate determination areas are set forth in rate schedules and constitute a part of these rules and regulations.
- (c) The Company reserves the right, subject to authority of the Public Service Commission of Missouri, to prescribe additional rates, rules or regulations or to alter existing rates, rules or regulations as it may from time to time deem necessary and proper.
- (d) After the effective date of these rules and regulations, all new facilities, construction contracts, and written agreements shall conform to these rules and regulations in accordance with the statutes of the State of Missouri and of the Public Service Commission of Missouri. Pre-existing facilities that do not comply with applicable rules and regulations may remain, provided that their existence does not constitute a service problem or improper use, and reconstruction is not practical.

FILED

FEB 15 1991
91 - 52

Public Service Commission

*Indicates new rate or text
+Indicates change

DATE OF ISSUE JANUARY 15, 1991
month day yearDATE EFFECTIVE FEBRUARY 15, 1991
month day year

ISSUED BY

Danny E. Dowell
name of officer

PRESIDENT
title

P.O. BOX 29197
ST. LOUIS, MO 6312
address

DANNY E. DOWELL

FORM NO. 13

P.S.C.MO. No. 1{ Original } SHEET No. 11
{ Revised }

Cancelling P.S.C.MO. No. _____

{ Original } SHEET No. _____
{ Revised }KMB UTILITY CORPORATION
Name of Issuing CorporationFor FRANCHISED AREAS
Community, Town or City
STATE OF MISSOURI

RECEIVED

JAN 15 1991

Rule 3 COMPANY EMPLOYEES AND CUSTOMER RELATIONS

MISSOURI

- (a) Employees or agents of the Company are expressly forbidden to demand or accept any compensation for any services rendered to its Customers except as covered in the Company's rules and regulations.
- (b) No employee or agent of the Company shall have the right or authority to bind it by any promise, agreement or representation contrary to the intent of these rules and regulations.

FILED

FEB 15 1991
91-52

Public Service Commission

*Indicates new rate or text
+Indicates changeDATE OF ISSUE JANUARY 15, 1991
month day yearDATE EFFECTIVE FEBRUARY 15, 1991
month day year

ISSUED BY

Danny E. Dowell

name of officer

PRESIDENT

title

P.O. BOX 29197

ST. LOUIS, MO 63126

address

DANNY E. DOWELL

Cancelling P.S.C.MO. No. _____

KMB UTILITY CORPORATION
Name of Issuing Corporation

For FRANCHISED AREAS
Community, Town or City
STATE OF MISSOURI

RECEIVED

JAN 15 1991

Rule 4 APPLICATIONS FOR SERVICE**MISSOURI****Public Service Commission**

- (a) A written application for service, signed by the customer, stating the type of service required and accompanied by any other pertinent information, will be required from each customer before service is provided to any unit. Every customer, upon signing an application for any service rendered by the Company, or upon taking of service, shall be considered to have expressed consent to the Company's rates, rules and regulations.
- (b) If service is requested at a point not already served by a main of adequate capacity, a main of adequate size shall be extended as may be necessary according to the Company's rule for extension of water mains.
- (c) When, in order to provide the service requested, a main extension or other unusual construction or equipment expense is required, the Company shall require a written contract. Said contract may include, but not be limited to the obligations upon the Company and the Applicant, and shall specify a reasonable period of time necessary to provide such service.

FILED

FEB 15 1991

91-52
Public Service Commission

*Indicates new rate or text

+Indicates change

DATE OF ISSUE JANUARY 15, 1991
month day yearDATE EFFECTIVE FEBRUARY 15, 1991
month day year

ISSUED BY

Danny E. Dowell
name of officer

PRESIDENT
title

P.O. BOX 29197
ST. LOUIS, MO 6312
address

DANNY E. DOWELL

{REVISED}

{Revised}

KMB UTILITY CORPORATION
Name of Issuing CorporationFor FRANCHISED AREAS
Community, Town or City
STATE OF MISSOURI

RECEIVED

JAN 15 1991

Rule 5 INSIDE PIPING AND CUSTOMER WATER SERVICE MISSOURI
LINE Public Service Commission

- (a) The Company will provide the Customer water service at the outdoor meter, or at the property line. Separate units shall be served through separate service lines.
- (b) The Service Connection from the water main to the Customer's property line, the meter installation and setting shall be constructed, owned and maintained by the Company. Service line construction and maintenance from the property line or meter setting, including the connection to the meter setting, to the building shall be the responsibility of the Customer, and is subject to inspection by the Company. Customers shall be responsible for the cost of repairing any damage to the Company's lines, meters, and meter installations caused by the Customer, his agent, or tenant.
- (c) Existing water service lines may be used in connecting with new buildings only when they are found by examination and testing not to constitute a hazard to the health and safety of any Customer or the Company's facilities.
- (d) The Customer's water service lines shall be brought to the unit at a depth of not less than 36 inches and have a minimum inside diameter of 3/4 of an inch upon entering the building. The service line shall be valved. This valve must be kept in good repair in order to shut off the water supply and drain the inside plumbing, if necessary.

FILED

FEB 15 1991

91 - 52

Public Service Commission

*Indicates new rate or text
+Indicates changeDATE OF ISSUE JANUARY 15, 1991 DATE EFFECTIVE FEBRUARY 15, 1991
month day year month day year

ISSUED BY

Danny E. Dowell
name of officerPRESIDENT
titleP.O. BOX 29197
ST. LOUIS, MO 63126
address

DANNY E. DOWELL

KMB UTILITY CORPORATION
Name of Issuing CorporationFor FRANCHISED AREAS
Community, Town or City
STATE OF MISSOURI

RECEIVED

JAN 15 1991

Rule 5 INSIDE PIPING AND CUSTOMER WATER SERVICE
LINES (continued) MISSOURI
Service Commission

- (e) The Customer's water service lines and inside piping shall be of material conforming to recognized standards for potable water service and shall have a pressure rating of at least 160 psi working pressure.
- (f) The Company will not install a service connection to a vacant lot.
- (g) Any change in the location of an existing service connection requested by the Customer shall be made at his expense.
- (h) The Company shall have the right to enter the Customer's premises for purposes of inspection to ensure compliance to these rules and regulations. The Company shall identify themselves and make these inspections only at reasonable hours.
- (i) Neither Customer's water service lines nor the Service Connection may be extended along public streets or roadways or through property of others in connecting with the Company's mains, except where the service connection is in the water main easement in order to be connected to the main. The service connection and service line must be laid in a straight line and at right angles to the main and the face of the structure or as nearly so as possible. Any deviation from this because of physical obstruction will be at the discretion of the Company.

FILED

FEB 15 1991

91 - 52

Public Service Commission

*Indicates new rate or text

+Indicates change

DATE OF ISSUE JANUARY 15, 1991
month day yearDATE EFFECTIVE FEBRUARY 15, 1991
month day year

ISSUED BY

Danny E. Dowell
name of officer
DANNY E. DOWELLPRESIDENT
titleP.O. BOX 29197
ST. LOUIS, MO 63126
address

FORM NO. 13

P.S.C.MO. No. 1{ Original } SHEET No. 15
{ Revised }

Cancelling P.S.C.MO. No. _____

{ Original } SHEET No. _____
{ Revised }KMB UTILITY CORPORATION
Name of Issuing CorporationFor FRANCHISED AREAS
Community, Town or City
STATE OF MISSOURI

JAN 15 1991

Public Service Commission

Rule 5 INSIDE PIPING AND CUSTOMER WATER SERVICE LINES (continued)

- (j) Any customer having a plumbing arrangement, or a water-using device that could allow backsiphonage of any chemical, petroleum, process water, water from a questionable supply, or other substance that could create a health hazard or damage to the water system, shall be required to install and maintain a backflow prevention device. This rule may also apply to customers on whose premises it is impossible or impractical for the company to perform a cross connection survey. The device, installation, location and maintenance program shall be approved by the company.

FILED

FEB 15 1991

91 - 52

Public Service Commission

*Indicates new rate or text

+Indicates change

DATE OF ISSUE JANUARY 15, 1991
month day yearDATE EFFECTIVE FEBRUARY 15, 1991
month day year

ISSUED BY

Danny Edowell
name of officer

PRESIDENT
title

P.O. BOX 29197
ST. LOUIS, MO 63126
address

DANNY E. DOWELL

KMB UTILITY CORPORATION

Name of Issuing Corporation

For FRANCHISED AREAS

Community, Town or City

STATE OF MISSOURI

RECEIVED

JAN 15 1991

Rule 6 IMPROPER OR EXCESSIVE USE

MISSOURI

Public Service Commission

- (a) No Customer shall be wasteful of the water supplied to his premises by his willful action or inaction. It shall be the responsibility and duty of each Customer to maintain all piping and fixtures at his unit in a good and efficient state of repair at all times.
- (b) No Customer shall make or cause to be made a cross connection between the potable water supply and any source of chemical or bacterial contamination or any other water supply. The Company shall deny or discontinue service where Customer's Water Service Line or inside piping may, in the opinion of the Company, cause a cross-connection with non-potable water or otherwise jeopardize the health and safety of other Customers or the Company's facilities.
- (c) No Customer shall make or cause to be made a connection to a device that will result in excessive water demand or excessive shock, such as water-hammer, to the Company's mains.
- (d) No Customer shall tamper with, remove, or willfully damage a water meter or attempt to operate the shutoff cock on the meter yoke, or allow any such action.
- (e) No Customer shall attempt to take unmetered water from the Company mains either by an unauthorized tap or direct connection to service connection nor by connection to a fire hydrant.

FILED

FEB 15 1991

91 - 52

Public Service Commission

*Indicates new rate or text

+Indicates change

DATE OF ISSUE JANUARY 15, 1991

month day year

DATE EFFECTIVE FEBRUARY 15, 1991

month day year

ISSUED BY

DANNY E. DOWELL

Name of officer

PRESIDENT

title

P.O. BOX 29197
ST. LOUIS, MO 63126

address

CANCELLED

December 15, 2011

Missouri Public

Service Commission

FORM NO. 13

P.S.C.MO. No. 1{ Original } SHEET No. 17
{ Revised }

Cancelling P.S.C.MO. No. _____

{ Original } SHEET No. _____
{ Revised }KMB UTILITY CORPORATION
Name of Issuing CorporationFor FRANCHISED AREAS
Community, Town or City
STATE OF MISSOURI

RECEIVED

JAN 15 1991

MISSOURI

Rule 6 IMPROPER OR EXCESSIVE USE (continued) Public Service Commission

- (f) Customers will not be permitted to supply water in any way to premises other than the service address, nor to permit others to use their hose or attachments, nor leave them exposed to use by others without permission from the water company.

FILED

FEB 15 1991

91 - 52

Public Service Commission

*Indicates new rate or text
+Indicates changeDATE OF ISSUE JANUARY 15, 1991
month day yearDATE EFFECTIVE FEBRUARY 15, 1991
month day year

ISSUED BY

DANNY E. DOWELL

name of officer

PRESIDENT

title

P.O. BOX 29197,
ST. LOUIS, MO 63126
address

KMB UTILITY CORPORATION

Name of Issuing Corporation

For FRANCHISED AREAS

Community, Town or City

STATE OF MISSOURI

RECEIVED

JAN 15 1991

Rule 7 DISCONTINUANCE OF WATER SERVICE BY COMPANYMISSOURI
Public Service Commission

(a) The Company may discontinue service for any of the following reasons:

1. Nonpayment of a delinquent account not in dispute.
2. Failure to post a security deposit or guarantee acceptable to the utility.
3. Unauthorized interference, diversion or use of the utility service situated or delivered on or about the customer's premises.
4. Failure to comply with the terms and conditions of a settlement agreement.
5. Refusal to grant access at reasonable times to equipment installed upon the premises of the customer for the purpose of inspection, meter reading, maintenance or replacement.
6. Violation of any of these rules and regulations on file with and approved by the Commission, or for any condition which adversely affects the safety of the customer or other persons, or the integrity of the utility's delivery system.

(b) The Company may discontinue service after notice by first class mail is sent to the customer at least six (6) days prior to the date of the proposed discontinuance. If written notice is hand delivered to the customer, it shall be done at least forty-eight (48) hours prior to discontinuance. Service of notice by mail is complete upon mailing.

FILED

FEB 15 1991

91 - 52

Public Service Commission

*Indicates new rate or text

+Indicates change

DATE OF ISSUE JANUARY 15, 1991DATE EFFECTIVE FEBRUARY 15, 1991

month day year

month day year

ISSUED BY

DANNY E. DOWELL

name of officer

PRESIDENT

title

P.O. BOX 29197

ST. LOUIS, MO 63126

address

CANCELLED

December 15, 2011

Missouri Public

Service Commission

WO-2011-0350; YW-2012-0216

KMB UTILITY CORPORATION

Name of Issuing Corporation

For FRANCHISED AREAS

Community, Town or City

STATE OF MISSOURI

RECEIVED

JAN 15 1991

Rule 7 DISCONTINUANCE OF WATER SERVICE BY COMPANY (continued)

MISSOURI

Public Service Commission

- (c) The Company shall make reasonable effort to communicate with the customer regarding the reason(s) for discontinuance of service, and the resolution. If discontinuance of service would affect an occupant who is not the company's customer, or is not responsible for payment of the bill, then the Company shall make reasonable effort to inform such occupant(s) of the matter.
- (d) The Company shall postpone the discontinuance if personnel will not be available to restore service the same day, or if personnel will not be available to restore service the following day. The Company also shall postpone discontinuance if a medical emergency exists on the premises, however the postponement may be limited to 21 days, and the Company may require proof of a medical emergency.
- (e) Discontinuance of service will be made during reasonable hours. Company personnel shall identify themselves and announce the intentions to disconnect service, or leave a conspicuous notice of the disconnect.
- (f) The provisions of paragraphs (c) and (e) above may be waived if safety of Company personnel while at the premises is a consideration.
- (g) Discontinuance of service to a unit for any reason shall not prevent the Company from pursuing any lawful remedy by action at law or otherwise for the collection of monies due from the customer.
- (h) In case the Company discontinues its service for any violation of these Rules and Regulations, then any monies due the Company shall become immediately due and payable.

FILED

FEB 15 1991

91 - 52

Public Service Commission

*Indicates new rate or text

+Indicates change

DATE OF ISSUE JANUARY 15, 1991
month day yearDATE EFFECTIVE FEBRUARY 15, 1991
month day year

ISSUED BY _____

name of officer

DANNY E. DOWELL

PRESIDENT

title

P.O. BOX 29197

ST. LOUIS, MO 63126

address

KMB UTILITY CORPORATION
Name of Issuing CorporationFor FRANCHISED AREAS
Community, Town or City
STATE OF MISSOURI

RECEIVED

JAN 15 1991

MISSOURI

Rule 7 DISCONTINUANCE OF WATER SERVICE BY COMPANY (continued) **Public Service Commission**

- (i) The Company has the right to refuse or to discontinue service to any unit to protect itself against fraud or abuse.
- (j) The Company shall deal with customers and handle customer accounts in accordance with the Public Service Commission's Utility Billing Practices, 4CSR 240-13.

FILED

FEB 15 1991
91 - 52**Public Service Commission**

*Indicates new rate or text
+Indicates change

DATE OF ISSUE JANUARY 15, 1991
month day yearDATE EFFECTIVE FEBRUARY 15, 1991
month day yearISSUED BY Danny E. Dowell

name of officer

PRESIDENT

title

P.O. BOX 29197
ST. LOUIS, MO 63126
address

DANNY E. DOWELL

KMB UTILITY CORPORATION
Name of Issuing CorporationFor FRANCHISED AREAS
Community, Town or City
STATE OF MISSOURI

RECEIVED

JAN 15 1991

MISSOURI

Rule 8 DISCONTINUANCE OF WATER SERVICE AT CUSTOMER'S REQUEST Missouri Public Service Commission

- (a) Service will be discontinued at the Customer's request, by giving not less than twenty-four (24) hours notice to the Company during its regular office hours. The Company shall, on the requested day, read the Customer's meter and charges for water service rendered up to and including the time of discontinuance shall be computed and will become due and payable immediately.
- (b) A customer may request temporary discontinuance of service for any length of time for his own convenience; however, the customer shall still be charged for service at the appropriate rate during the time the service is turned off. Turn off and turn on charges are specified in the schedule of service charges.

FILED

FEB 15 1991

91 - 52

Public Service Commission

*Indicates new rate or text
+Indicates change

DATE OF ISSUE JANUARY 15, 1991
month day yearDATE EFFECTIVE FEBRUARY 15, 1991
month day year

ISSUED BY

Danny E. Dowell
name of officer
DANNY E. DOWELL

PRESIDENT
title

P.O. BOX 29197
ST. LOUIS, MO 63126
address

KMB UTILITY CORPORATION
Name of Issuing CorporationFor FRANCHISED AREAS
Community, Town or City
STATE OF MISSOURI

RECEIVED

JAN 15 1991

Rule 9 INTERRUPTIONS IN SERVICE

MISSOURI

Public Service Commission

- (a) The Company reserves the right to discontinue water in its mains at any time, without notice, for making emergency repairs to the water system.
- (b) Whenever service is interrupted for repairs, all customers affected by such interruptions will be notified in advance whenever it is possible to do so. Every effort will be made to minimize interruption of service.
- (c) No refunds of charges for water service will be made for interruptions of service unless due to willful misconduct of the Company.
- (d) In order to avoid service problems when extraordinary conditions exist, the Company reserves the right, at all times, to determine the limit of and regulate in a reasonable and non-discriminatory manner, and where practical, the maximum amounts of water drawn from the Company mains.

FILED

FEB 15 1991
91 - 52

Public Service Commission

*Indicates new rate or text
+Indicates change

DATE OF ISSUE JANUARY 15, 1991DATE EFFECTIVE FEBRUARY 15, 1991ISSUED BY Danny E. Dowell

PRESIDENT

P.O. BOX 29197
ST. LOUIS, MO 63126name of officer
DANNY E. DOWELL

title

address

KMB UTILITY CORPORATION
Name of Issuing CorporationFor FRANCHISED AREAS
Community, Town or City
STATE OF MISSOURI

RECEIVED

JAN 15 1991

MISSOURI

Public Service Commission

Rule 10 BILLS FOR SERVICE

- (a) The charges for water service shall be at the rates specified in the rate schedules on file with the Missouri Public Service Commission. Service charges for turn-off of service are set forth in the Schedule of Service Charges.
- (b) A Customer who has made application for water service to a unit shall be responsible for payment for all water service provided to him at said unit until the Customer notified the Company to discontinue service.
- (c) Each customer is responsible for furnishing the Company with his correct address. Failure to receive bills will not be considered an excuse for non-payment nor reason to permit an extension of the date when the account would be considered delinquent. Bills and notices relating to the Company or its business will be mailed or delivered to the mailing address entered in the Customer's application unless the Company is notified in writing by the Customer of a change of address.
- (d) Payments shall be made at the office of the Company or at such other places conveniently located as may be designated by the Company or by ordinary mail. However, payment must be received by the close of business on the date due.
- (e) The Company will not be bound by bills rendered under mistake of fact as to the quantity of service rendered or as a result of clerical error.

FILED

FEB 15 1991

91 - 52

Public Service Commission

*Indicates new rate or text
+Indicates change

DATE OF ISSUE JANUARY 15, 1991

month day year

DATE EFFECTIVE FEBRUARY 15, 1991

month day year

P.O. BOX 29197

ST. LOUIS, MO 63126

ISSUED BY

Danny E. Howell

PRESIDENT

title

address

DANNY E. BOWELL

FORM NO. 13

P.S.C.MO. No. 1{ Original } SHEET No. 24
{ ~~Revised~~ }

Cancelling P.S.C.MO. No. _____

{ Original } SHEET No. _____
{ Revised }

KMB UTILITY CORPORATION

Name of Issuing Corporation

For FRANCHISED AREASCommunity, Town or City
STATE OF MISSOURI

RULES AND REGULATIONS GOVERNING

JAN 15 1991

RENDERING OF WATER SERVICE

MISSOURI

Public Service Commission

- (f) A separate bill shall be rendered for each Customer with itemization of all water service charges.
- (g) The Company shall have the right to render bills monthly. Bills shall be due and payable to it no later than twenty-one (21) calendar days from the date of rendition, unless such due date falls on a Sunday, a legal holiday, or other day when the office is closed, in which case the due date shall be extended to the next business day. All bills for service shall state the due date. Bills unpaid after the stated due date will be delinquent and the Company shall have the right to discontinue service in accordance with Rule 7. The Company shall not be required to restore or connect any new service for such delinquent Customers until the unpaid account due the Company under these Rules and Regulations has been paid in full or arrangements satisfactory to the Company have been made to pay said account.
- (h) When bills are rendered for a period of less than a complete billing period due to the connection or termination of service, the billing shall be the monthly minimum plus an amount based on the water used at the commodity (water usage) rate or one-half (1/2) of the flat rate if applicable.
- (i) Held for future use.

*Indicates new rate or text
+Indicates change

FILED

FEB 15 1991
91-52

Public Service Commission

DATE OF ISSUE JANUARY 15, 1991
month day yearDATE EFFECTIVE FEBRUARY 15, 1991
month day yearISSUED BY Danny E. Dowell

name of officer

PRESIDENT
titleP.O. BOX 29197
ST. LOUIS, MO 63122
address

DANNY E. DOWELL

KMB UTILITY CORPORATION
Name of Issuing CorporationFor FRANCHISED AREAS
Community, Town or City
STATE OF MISSOURI

RECEIVED

JAN 15 1991

Rule 10 BILLS FOR SERVICE (continued)

MISSOURI

Public Service Commission

- (j) The Company may require a security deposit or other guarantee as a condition of new service if the customer: still has an unpaid account with a utility providing the same type of service accrued within the last five years; or has diverted or interfered with the same type of service in an unauthorized manner within the last five (5) years; or is unable to establish a credit rating with the Company. Adequate credit rating for a residential customer shall be established if the Customer: owns or is purchasing a home; or is and has been regularly employed full time for at least one year; or has an adequate and regular source of income; or can provide credit references from a commercial credit source.
- (k) The Company may require a security deposit or other guarantee of payment as a condition of continued service if: the water service of the Customer has been discontinued for non-payment of a delinquent account not in dispute; or the utility service to the unit has been diverted or interfered with in an unauthorized manner; or the Customer has failed to pay undisputed bills before the delinquency date for five (5) billing periods out of twelve (12) consecutive billing periods, or two (2) out of four (4) consecutive quarters.
- (l) The amount of a security deposit shall not exceed utility charges applicable to one (1) billing period plus thirty (30) days, computed on estimated or actual annual usage.
- (m) Interest at the rate of 6% per annum compounded annually shall be payable on all deposits, but shall not accrue after the utility has made reasonable effort to return the deposit. Interest may be credited to the customer's account.

FILED

FEB 15 1991
91 - 52

Public Service Commission

*Indicates new rate or text
+Indicates changeDATE OF ISSUE JANUARY 15, 1991
month day yearDATE EFFECTIVE FEBRUARY 15, 1991
month day year

ISSUED BY

DANNY E. DOWELL

name of officer

PRESIDENT
titleP.O. BOX 29197
ST. LOUIS, MO 63126
address

KMB UTILITY CORPORATION

Name of Issuing Corporation

For FRANCHISED AREAS

Community, Town or City

STATE OF MISSOURI

RECEIVED

JAN 15 1991

Rule 10 BILLS FOR SERVICE (continued)MISSOURI
Public Service Commission

- (n) After a customer has paid proper and undisputed utility bills by the due dates, for a period not to exceed one year, credit shall be established or re-established, and the deposit and any interest due shall be refunded. The utility may withhold full refund of the deposit pending resolution of a disputed matter.
- (o) The utility shall give a receipt for deposits received, but shall also keep accurate records of deposits, including customer name, service address, amounts, interest, attempts to refund and dates of every activity regarding the deposit.
- (p) All billing matters shall be handled in accordance with the Commission's Utility Billing Practices, 4 CSR 240-13.

FILED

FEB 15 1991

91-52

Public Service Commission

*Indicates new rate or text

+Indicates change

DATE OF ISSUE JANUARY 15, 1991
month day yearDATE EFFECTIVE FEBRUARY 15, 1991
month day year

ISSUED BY

DANNY E. DOWELL

name of officer

PRESIDENT

title

P.O. BOX 29197
ST. LOUIS, MO 63126
address

KMB UTILITY CORPORATION
Name of Issuing CorporationFor FRANCHISED AREAS
Community, Town or City
STATE OF MISSOURI

RECEIVED

JAN 15 1991

Rule 11 METERS AND METER INSTALLATIONSMISSOURI
Public Service Commission

- (a) All permanent service connections shall be metered. The Company's installed meter shall be the standard for measuring water used to determine the bill.
- (b) All meters and meter installations shall be furnished, installed, maintained and removed by the Company and shall remain its property.
- (c) The Company shall have the right to determine on the basis of the Customer's flow requirements the type and size of meter to be installed and location of same. If flow requirements increase or decrease subsequent to installation and a larger or smaller meter is requested by the Customer, the cost of installing such meter shall be paid by the Customer.
- (d) Service to any one Customer shall be furnished through a single metering installation. Where a building is occupied by more than one tenant, the building shall be served by one meter. The Customer may rearrange piping at his own expense so as to separate the units and meter his tenants as he chooses, then divide the bill accordingly.
- (e) The meters and meter installations furnished by the Company shall remain its property, and the owners of premises wherein they are located shall be held responsible for their safekeeping. For failure to protect same against damage, the Company may refuse to supply water until the Company is paid for such damage. The amount of the charge shall be the cost of the necessary replacement parts and the labor cost necessary to make the repair.

FILED

FEB 15 1991
91 - 52

*Indicates new rate or text
+Indicates change

Public Service Commission

DATE OF ISSUE JANUARY 15, 1991 DATE EFFECTIVE FEBRUARY 15, 1991
month day year month day year

ISSUED BY

DANNY E. DOWELL

name of officer

PRESIDENT

title

P.O. BOX 29197
ST. LOUIS, MO 63126
address

KMB UTILITY CORPORATION

Name of Issuing Corporation

For FRANCHISED AREAS

Community, Town or City

STATE OF MISSOURI

RECEIVED

JAN 15 1991

MISSOURI

Rule 11 METERS AND METER INSTALLATIONS (continued) **Public Service Commission**

- (f) The meter will be installed at or near the Customer's property line; it shall be placed in a meter box vault constructed by the Company in accordance with its specifications. Company shall furnish and install suitable metering equipment for each Customer except where installation in a special setting is necessary, in which case the excess cost of installation shall be paid by the Customer.
- (g) The Customer shall promptly notify the Company of any defect in, or damage to, the Meter Setting.
- (h) Any change in the location of any existing meter or Meter Setting at the request of the Customer shall be made at the expense of the Customer, and with the approval of the Company.
- (i) If an existing basement meter location is determined inadequate or inaccessible by the Company, the Customer must provide for the installation of a meter to be located at or near the Customer's property line. The Customer shall obtain from the Company, or furnish the necessary meter installation appurtenances conforming to the Company's specifications, and said appurtenances and labor shall be paid for by the Customer.
- (j) Approved meter installation locations in dry basements, sufficiently heated to keep the meter from freezing, may remain provided the meter is readily accessible, at the Company's and Customer's convenience as determined by the Company, for servicing and reading and the meter space provided is located where the service line

FILED

*Indicates new rate or text

+Indicates change

FEB 15 1991
91-52**Public Service Commission**DATE OF ISSUE JANUARY 15, 1991
month day yearDATE EFFECTIVE FEBRUARY 15, 1991
month day year

ISSUED BY

DANNY E. DOWELL

name of officer

PRESIDENT

title

P.O. BOX 29197
ST. LOUIS, MO 63126
address

CANCELLED

December 15, 2011

Missouri Public

Service Commission

WO-2011-0350; YW-2012-0216

KMB UTILITY CORPORATION

Name of Issuing Corporation

For FRANCHISED AREAS

Community, Town or City

STATE OF MISSOURI

RECEIVED

JAN 15 1991

Rule 11 METERS AND METER INSTALLATIONS (continued)

MISSOURI

Public Service Commission

enters the building. The Company may, at its discretion, require the Customer to install a remote reading device at an approved location, for the purpose of reading the meter. It is the responsibility of the Customer and/or the owner of the premises to provide a location for the water meter which, in the event of water discharge as a result of leakage from the meter or couplings, will not result in damage. The Water Company's liability for damages to any and all property caused by such leakage shall in no event exceed the price of water service to the affected premises for one average billing period in the preceding year. Where damage is not caused by the negligence of Company personnel at the premises, this limitation will not apply. If a customer refuses to provide an accessible location for a meter as determined by the Company, the Company will notify the Secretary of the Public Service Commission before ultimately refusing service or proceeding to discontinue service.

FILED

FEB 15 1991
91-52

Public Service Commission

*Indicates new rate or text

+Indicates change

DATE OF ISSUE JANUARY 15, 1991
month day yearDATE EFFECTIVE FEBRUARY 15, 1991
month day year

ISSUED BY

Danny E. Dowell
name of officerPRESIDENT
titleP.O. BOX 29197
ST. LOUIS, MO 63126
address

KMB UTILITY CORPORATION
Name of Issuing CorporationFor FRANCHISED AREAS
Community, Town or City
STATE OF MISSOURI**RECEIVED**JAN 15 1991Rule 12 METER TESTS AND TEST FEES**MISSOURI**
Public Service Commission

- (a) Any customer may request the Company to make a special test of the accuracy of the meter through which water is supplied to him. This test will be made in accordance with the standard regulations of the Commission.
- (b) The Company reserves the right to remove and test a meter at any time and to substitute another in its place. In case of a dispute involving a question as to the accuracy of the meter, a test will be made by the Company upon the request of the Customer without charge if the meter has not been tested within twelve (12) months preceding the requested test; otherwise, an approved charge will be made if the test indicates meter accuracy within five percent (5%) or less.
- (c) A meter test requested by the Customer may be witnessed by the Customer or his duly authorized representative, except for tests of meters larger than two (2) inch inlet, which will be conducted by the meter manufacturer. A certified copy of the test will be provided to the Customer.
- (d) If a test shall show an average error of more than five percent (5%), billings shall be adjusted as provided in the Rule for bill adjustments based on meter tests.

FILEDFEB 15 1991
91 - 52**Public Service Commission***Indicates new rate or text
+Indicates changeDATE OF ISSUE JANUARY 15, 1991
month day yearDATE EFFECTIVE FEBRUARY 15, 1991
month day yearISSUED BY Danny E. Dowell

name of officer

PRESIDENT
titleP.O. BOX 29197
ST. LOUIS, MO 63126
addressDANNY E. DOWELL

KMB UTILITY CORPORATION

Name of Issuing Corporation

For

FRANCHISED AREAS

Community, Town or City

STATE OF MISSOURI

RECEIVED

JAN 15 1991

Rule 13 BILL ADJUSTMENTS BASED ON METER TESTS

MISSOURI

Public Service Commission

(a) Whenever any test by the Company of a meter while in service or upon its removal from service shall show such meter to have an average error of more than five percent (5%) on the test streams prescribed by the Commission, the Company shall adjust the Customer's bills by the amount of the actual average error of the meter and not the difference between the allowable error and the error as found. The period of adjustment on account of the under-registration or over-registration shall be determined as follows:

- (1) Where the period of error can be shown, the adjustment shall be made for such period.
- (2) Where the period of error cannot be shown, the error found shall be considered to have existed for three (3) months preceding the test.

(b) If the meter is found on any such test to under-register, the Company may render a bill to the Customer concerned for the estimated consumption not covered by bills previously rendered during the period of inaccuracy as above outlined. Such action shall be taken only when the Company was not at fault for allowing the inaccurate meter to remain in service.

(c) If the meter is found faster than allowable, the Company shall refund to the Customer concerned any overcharge caused thereby during the period of inaccuracy as above defined. Said refund may, at the Company's option, be in the form of a credit to the Customer's bill.

FILED

FEB 15 1991

91 - 52

Public Service Commission

*Indicates new rate or text

+Indicates change

DATE OF ISSUE JANUARY 15, 1991

month day year

DATE EFFECTIVE FEBRUARY 15, 1991

month day year

P.O. BOX 29197

ISSUED BY

DANNY E. DOWELL

name of officer

PRESIDENT

title

ST. LOUIS, MO 63126

address

KMB UTILITY CORPORATION

Name of Issuing Corporation

For FRANCHISED AREAS

Community, Town or City

STATE OF MISSOURI

RECEIVED

JAN 15 1991

Rule 14 EXTENSION OF WATER MAINS

MISSOURI

Public Service Commission

- (A) This rule shall govern the extension of mains by the Company in areas where there are no water mains in the streets and/or roadways. The Company will extend its mains along streets or roads within its certified area to serve new customers under the following terms and conditions:

- (1) Upon receipt of a written application for a main extension, the Company will provide the Applicant(s) an itemized estimate of the cost of the proposed extension. Said estimate shall include the cost of all labor and materials required, including valves, fire hydrants, booster stations, storage facilities, reconstruction of existing mains (if necessary), and the direct costs associated with supervision, engineering, permits, and bookkeeping. Applicable income tax cost will be added to this estimate calculated at the maximum rate.
- (2) Applicants shall enter into a contract with the Company for the installation of said extension and shall tender to the Company a contribution in-aid-of construction equal to the amount determined in A-1, plus the appropriate customer connection fee. The contract may allow the customer to contract with an independent contractor for the installation and supply of material, except that mains of 12" or greater diameter must be installed by the Company and the reconstruction of existing facilities must be done by the Company.

FILED

FEB 15 1991

91-52

Public Service Commission

*Indicates new rate or text

+Indicates change

DATE OF ISSUE JANUARY 15, 1991

month day year

DATE EFFECTIVE FEBRUARY 15, 1991

month day year

P.O. BOX 29197

ST. LOUIS, MO 63126

ISSUED BY Danny E. Dowell

PRESIDENT

title

address

DANNY E. DOWELL

name of officer

KMB UTILITY CORPORATION
Name of Issuing CorporationFor FRANCHISED AREAS
Community, Town or City
STATE OF MISSOURI

RECEIVED

JAN 15 1991

MISSOURI

Rule 14 EXTENSION OF WATER MAINS (continued) Public Service Commission

(3) The cost to an Applicant or Applicants connecting to a main extension contributed by other Applicants shall be as follows:

- (a) For single-family residential Applicants that are applying for service in a platted subdivision, the Company shall divide the actual cost of the extension (including income taxes) by the number of lots abutting said extension to determine the per lot extension cost. When counting lots, corner lots which abut existing mains shall be excluded.
- (b) For single-family residential Applicants that are applying for service in areas that are unplatted in subdivision lots, the Applicants' cost shall be equal to the total cost of the main extension divided by the total length of the main extension in feet times 100 feet.
- (c) For industrial, commercial, or multifamily residential Applicants, the cost will be equal to the amount calculated for a single-family residence in Paragraphs 3a or 3b above multiplied times the flow factors of the Applicants' meter. The flow factors of the various sizes of meters are as follows:

FILED

FEB 15 1991
91-52

Public Service Commission

*Indicates new rate or text
+Indicates change

DATE OF ISSUE JANUARY 15, 1991
month day yearDATE EFFECTIVE FEBRUARY 15, 1991
month day year

ISSUED BY

DANNY E. DOWELL

name of officer

PRESIDENT
titleP.O. BOX 29197
ST. LOUIS, MO 63126
address

KMB UTILITY CORPORATION For FRANCHISED AREAS
Name of Issuing Corporation Community, Town or City
STATE OF MISSOURI

Rule 14 EXTENSION OF WATER MAINS (continued)		MISSOURI Public Service Commission
Meter Size	Flow Factor	
5/8	1	
1	2.5	
1 1/2	5	
2	8	
3	15	
4	25	

(4) Refunds of contributions shall be made to Applicant(s) as follows:

(a) Should the actual cost of the extension be less than the estimated cost, the Company shall refund the difference as soon as the actual cost has been ascertained.

(b) After the Company has closed its books for the year in which a contribution was made, it will determine its actual income tax cost associated with each extension and refund any excess income tax costs collected from each Applicant.

(c) During the first ten years after the main extension is completed, the Company will refund to the Applicants who paid for the extension moneys collected from Applicants in accordance with paragraph 3 above. The refund shall be paid within a reasonable time after the money is collected.

FILED
FEB 15 1991
91 - 52
Public Service Commission

*Indicates new rate or text
+Indicates change

DATE OF ISSUE JANUARY 15, 1991 DATE EFFECTIVE FEBRUARY 15, 1991
month day year month day year
ISSUED BY Danny E. Dowell PRESIDENT P.O. BOX 29197
name of officer title address
DANNY E. DOWELL ST. LOUIS, MO 63126

KMB UTILITY CORPORATION
Name of Issuing CorporationFor FRANCHISED AREAS
Community, Town or City
STATE OF MISSOURI

RECEIVED

JAN 15 1991

Rule 14 EXTENSION OF WATER MAINS (continued).MISSOURI
Public Service Commission

- (d) The sum of all refunds to any Applicant shall not exceed the total contribution, adjusted for taxes associated with the extension, which the Applicant has paid.
- (5) Extensions made under this rule shall be and remain the property of the Company.
- (6) The Company reserves the right to further extend the main and to connect mains on intersecting streets and easements and customers connected to such further extensions shall not entitle the applicant(s) paying for the original extension to a refund for the connection of such customers.
- (7) Extensions made under this rule shall be of company approved pipe sized to meet water service requirements. If the Company chooses to size the extension larger in order to meet the Company's overall system requirements, the additional cost caused by the large size of pipe shall be borne by the Company.
- (8) No interest will be paid by the Company of payments for the extension made by the Applicant(s).
- (9) If extensions are required on private roads, streets, through private property, or on private property adjacent to public right-of-way, a proper deed of easement must be furnished to the Company without cost to the Company, before the extension will be made.

FILED

FEB 15 1991

91 - 52

Public Service Commission

*Indicates new rate or text
+Indicates change

DATE OF ISSUE JANUARY 15, 1991
month day yearDATE EFFECTIVE FEBRUARY 15, 1991
month day year

ISSUED BY

DANNY E. DOWELL

name of officer

PRESIDENT

title

P.O. BOX 29197
ST. LOUIS, MO 63126
address