

HALLTOWN MO  
EXCHANGE AREA MAP

Insert

Detailed Metes and Bounds are on Second Revised Sheet No. 6

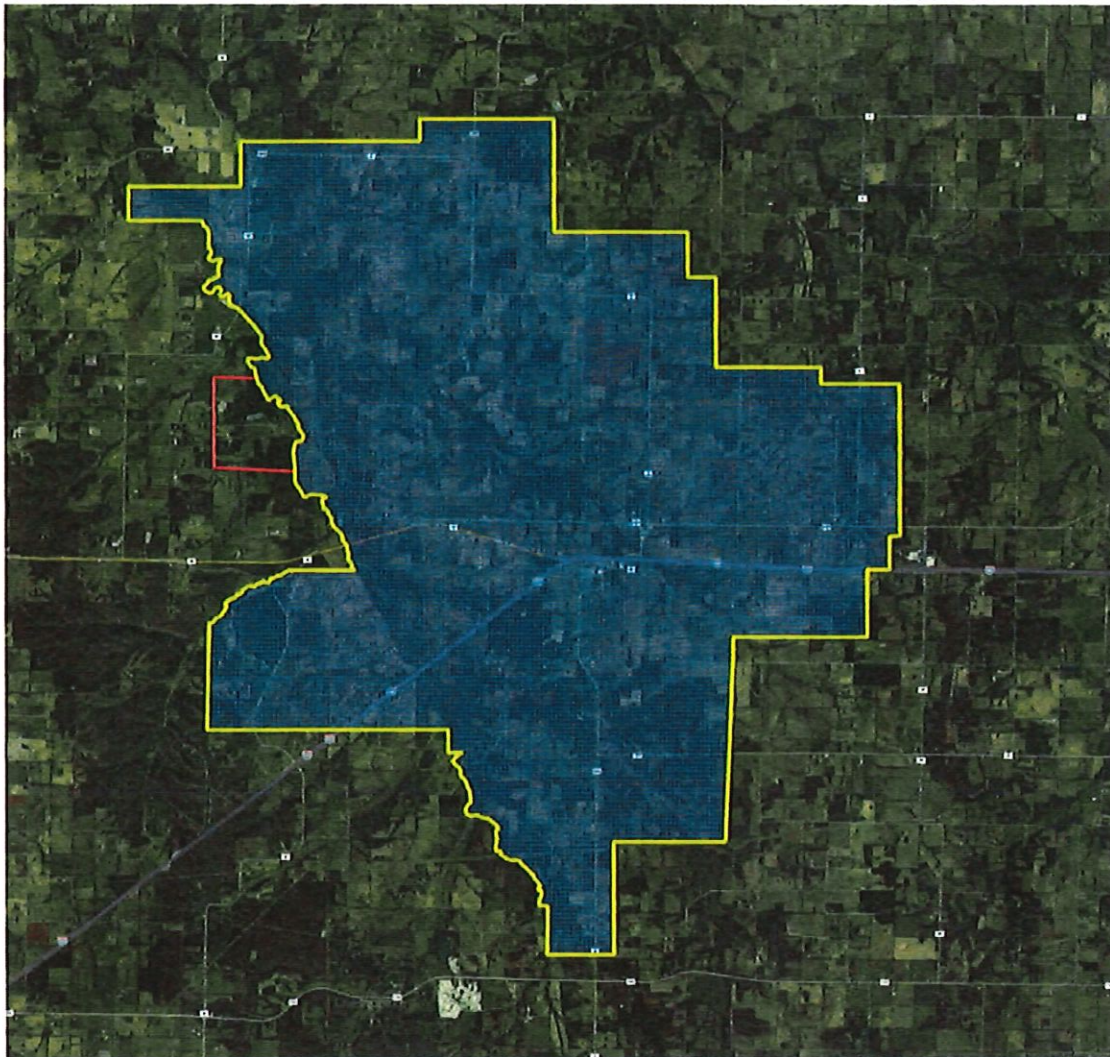

---

ISSUED: Aug. 14 , 2023

EFFECTIVE: Aug. 24 , 2023

ISSUED BY:

insert name\_and title  
Choctaw Telephone Company  
204 West Main  
Halltown, Missouri 65664

*Chase Custer C.F.O*

METES AND BOUNDS:

A line starting at the SE corner of sec. 36 T29N R25W traveling N 1/4 mi., thence E 1-1/2 mi., thence N 3/4 mi., thence E 1/4 mi., thence N 3/8 mi., thence E 1/8 mi., thence N 1-11/16 mi., thence W 7/8 mi., thence N 3/16 mi., thence W 1-3/16 mi., thence N 1 mi., thence W 5/16 mi., thence N 1/2 mi., thence W 1-1/2 mi., thence N 1-1/4 mi., thence W 1-1/2 mi., thence S 1/4 mi., thence W 2 mi., thence S 1/2 mi., thence W to the W boundary of sec. 1 T29N R26W, thence S 3/8 mi., thence E to Turnback Creek, thence S along Turnback Creek to Goose Creek, thence S along Goose Creek to a point 1/8 mi. S of the N boundary of sec. 32 T29N R25W, thence W to Johnson Creek, thence SW along Johnson Creek to the W boundary of sec. 31 T29N R25W, thence S to a point 1/8 mi. N of the SW corner of sec. 6 T28N R25W, thence E to a point 1/8 mi. W of the E boundary of sec. 4 T28N R25W, thence S 1/4 mi., thence E to Goose Creek, thence S along Goose Creek to the W boundary of sec. 14 T28N R25W, thence S to a point 1/4 mi. S of the N boundary of sec. 23 T28N R25W, thence E 3/4 mi., thence N 1-1/4 mi., thence E 1-1/4 mi., thence N 2 mi. to the point of origin.

---

ISSUED: Aug. 14 , 2023

EFFECTIVE: Aug. 24, 2023

ISSUED BY:

insert name\_and title   
Choctaw Telephone Company  
204 West Main  
Halltown, Missouri 65664

Chase Custer C.F.O