

P. S. C. MO. No. 1
Cancelling P. S. C. MO. No. _____

No supplement of this tariff will be
issued except for the purpose
of cancelling the tariff.

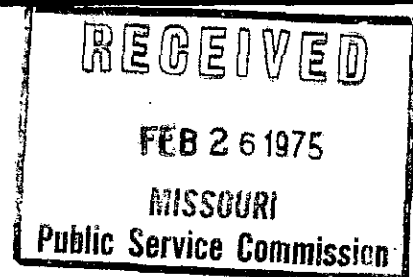

ROY-L UTILITIES, INC.
Name of Corporation

SCHEDULE OF RATES FOR WATER

APPLYING TO THE FOLLOWING TERRITORY _____

Golden Eagle Reserve

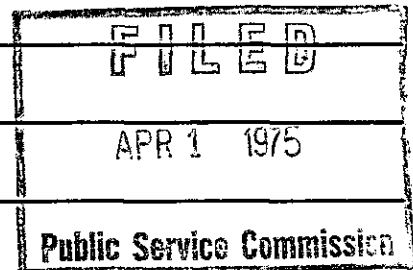

ISSUED 2-25-75
month day year

EFFECTIVE April 1, 1975
month day year

BY Roy W. Longstreet, President
Name of Officer title

High Hill, Missouri
Address of Officer

X1226

Roy-L Utilities, Inc.
 Name of Issuing Corporation

For Golden Eagle Reserve
 Community, Town or City
Montgomery County, Missouri

TABLE OF CONTENTS		RECEIVED
MAP OF AREA TO BE SERVED	2	<div> <div>APR 26 1975</div> <div>MISSOURI</div> <div>Public Service Commission</div> </div>
LEGAL DESCRIPTION OF AREA TO BE SERVED	3	
RATE SCHEDULES	4	
GENERAL RULES AND REGULATIONS	5	
Filing and Posting	5	
Supply of Service	5	
Guarantee of Payment	6	
Consumer's Installation	6	
Service Connection and Taps	7	
Meter Installations	9	
Adjustment of Meter Error	10	<div> <div>FILED</div> <div>APR 1 1975</div> <div>Public Service Commission</div> </div>
Maintenance and Use of Service	10	
Payment Rules	12	
Discontinuance of Service by Company	13	
Discontinuance of Service by Consumer	13	
Definitions	14	
Extension Policy	14	

*Indicates new rate or text
 +Indicates change

DATE OF ISSUE 2/25 1975 DATE EFFECTIVE APR 1 1975
month day year month day year
 ISSUED BY Roy L. Wright President, High Hill, Mo.
name of officer title address

Cancelling P.S.C.MO. No.

Roy-L Utilities, Inc.

For

Golden Eagle Reserve

Name of Issuing Corporation

Community, Town or City

Montgomery County, Missouri

MAP OF AREA TO BE SERVED

FEB 26 1975

MISSOURI

Public Service Commission

*Indicates new rate or text
+Indicates change

DATE OF ISSUE 2/25/1975

month day year

DATE EFFECTIVE APR 1 1975

month day year

ISSUED BY

name of officer

President, High Hill, Mo.

title

address

TOWNSHIP 46
RANGE: 4-West
HIGH HILL, MO.

EXHIBIT B (con.)

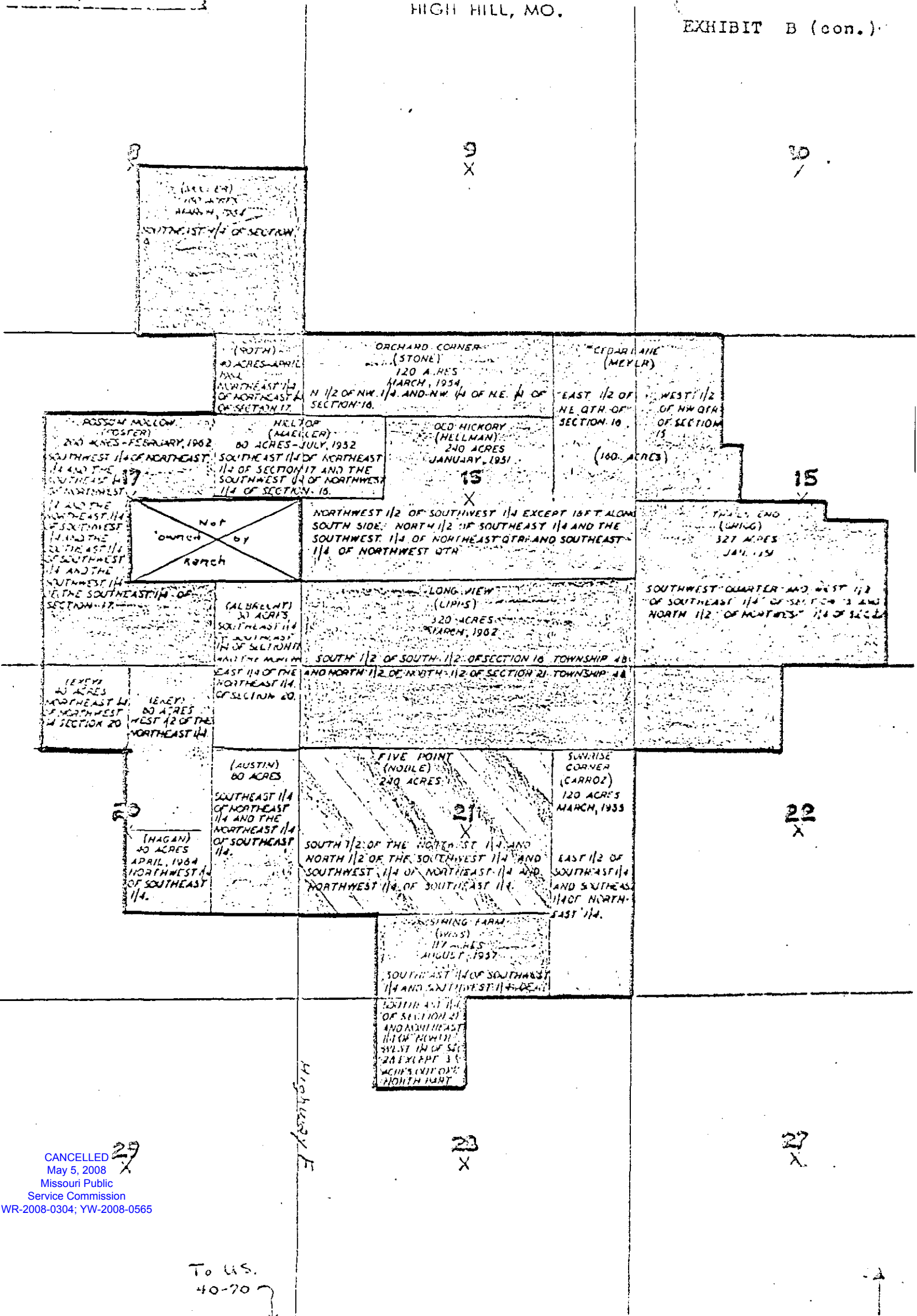

CANCELLED
May 5, 2008
Missouri Public
Service Commission
WR-2008-0304; YW-2008-0565

To U.S.
40-70

KEY:
1 SQUARE = 40 ACRES

NORTH

Cancelling P.S.C.MO. No.

(Original) SHEET No.
(Revised)Roy-L Utilities, Inc.
Name of Issuing Corporation

For

Golden Eagle Reserve

Community, Town or City

Montgomery County, Missouri

LEGAL DESCRIPTION OF AREA TO BE SERVED

FEB 26 1975

The northeast fourth of the northwest quarter of Section 28, except approximately 3 acres described as follows: Beginning at a point on the south line of the public road 298 feet west of the northeast corner of said northeast fourth of the northwest quarter, thence south 155 feet, thence west parallel with said road 444 feet, thence north 155 feet, thence east along south line of said road 444 feet to the point of beginning; the southeast quarter of Section 8, the northeast one-fourth of the northeast quarter of Section 17; the south one-half of the northeast quarter of Section 17; the southeast quarter of the northwest quarter of Section 17; the east one-half of the southwest quarter of Section 17; the south one-half of the southeast quarter of Section 17; the northeast quarter of Section 20; the northeast quarter of the northwest quarter of Section 20; the north one-half of the southeast quarter of Section 20; all of Section 16; the north one-half of Section 21; the southeast quarter of Section 21; the east one-half of the southwest quarter of Section 21; the northwest one-fourth of the southwest quarter of Section 21; the north one-half of the northwest quarter of Section 22; the southwest quarter of Section 15; the west one-half of the southeast quarter of Section 15; except 15.34 acres, part of the northwest fourth of the southeast quarter of Section 15 described as follows: Beginning at the center of said Section 15, thence east along the east-west center line 1357.34 feet to the center of the County road, thence south 16' 30" west along the center of said road 492.82 feet, thence west 1354.42 feet, thence north 3' 50" west 492.82 feet to the point of beginning; the west half of the northwest quarter of Section 15; 14.934 acres part of the southeast fourth of the northwest quarter of Section 15 described as follows: Commencing at the center of said Section 15, run thence west along the east-west center line of said Section 815 feet to the point of beginning, thence continuing west along said east-west center line 492.82 feet, thence north 32' 30" west 1320 feet, thence east 492.82 feet, thence south 32' 30" west 1320 feet to the point of beginning. All in Township 48 of Range 4 West of the Fifth Principal Meridian in Montgomery County, Missouri.

FILED

APR 1 1975

*Indicates new rate or text

+Indicates change

DATE OF ISSUE

2/25/1975

DATE EFFECTIVE

APR 1

1975

month day year

ISSUED BY

Roy R. Wright

President, High Hill, Mo.

title

address

Cancelling P.S.C.MO. No. 1

1st

~~Original~~SHEET No. 4~~Original~~Roy-L Utilities, Inc.
Name of Issuing CorporationFor Golden Eagle Reserve (and surrounding area)
Community, Town or CityMontgomery City, Missouri

RATE SCHEDULE

APPLYING TO WATER SERVICE

Rate Schedule W-1 -- General Service

Availability:

This rate is available to any water customer on Company's mains for supplying water service requested.

Quarterly flat rate

\$18.30*

Taxes:

Any applicable Federal, State or local taxes computed on billing basis shall be added as separate items in rendering each bill.

*Indicates new rate or text
+Indicates change

FILED

MAR - 1 1982

82 - 204

Public Service Commission

DATE OF ISSUE December 1, 1981
month day yearDATE EFFECTIVE January 1, 1982
month day yearISSUED BY [Signature]
name of officerPresident, High Hill, Missouri
title address

Roy-L Utilities, Inc.
Name of Issuing Corporation

For Golden Eagle Reserve
Community, Town or City
Montgomery County, Missouri

Rate Schedule

Rate Schedule W-1 -- General Service

Availability:

This rate is available to any water customer on Company's mains for supplying water service requested.

Monthly rate \$ 5.00 flat rate

Rate Schedule W-2 -- Fire Protection Service

Availability:

Fire hydrants may be installed by the Company.

For each customer \$ 1.00 per month to be billed
in addition to the
above charge.

Taxes:

Any applicable Federal, State or local taxes computed on billing basis shall be added as separate items in rendering each bill.

"This rate is for an interim period not to exceed a two year period beyond the effective date hereof."

CANCELLED

MAR - 1 1982
BY 2-RS 4
PUBLIC SERVICE COMMISSION
OF MISSOURI

FILED
MAY 1 1976
Public Service Commission

*Indicates new rate or text

+Indicates change

DATE OF ISSUE March 29 1976 DATE EFFECTIVE MAY 1 1976
month day year month day year
ISSUED BY [Signature] President, High Hill, Missouri
name of officer title address

Roy-L Utilities, Inc.
Name of Issuing Corporation

For Golden Eagle Reserve
Community, Town or City
Montgomery County, Missouri

RATE SCHEDULES

RECEIVED

APR 26 1975

MISSOURI

Public Service Commission

Rate Schedule W-1 -- General Service

Availability:

This rate is available to any water customer on Company's mains for supplying the service requested.

First 1,500 gallons or less	per month	\$3.75
Next 10,000 gallons	per month	1.00 per M gals.
Over 11,500 gallons	per month	.50 per M gals.

No discount

Rate schedule W-2 -- Fire Protection Service

Availability:

Fire hydrants may be installed by the Company.

Rate: For each customer \$1.00 per month to be billed
in addition to the above charges.

Taxes

Any applicable Federal, State or local taxes computed on billing basis shall be added as separate items in rendering each bill.

CANCELLED

MAY 1 1976

BY LA RS 4
PUBLIC SERVICE COMMISSION
OF MISSOURI

FILED

APR 1 1975

Public Service Commission

*Indicates new rate or text

+Indicates change

DATE OF ISSUE 2/25 1975

month day year

DATE EFFECTIVE APR 1 1975

month day year

ISSUED BY Roy L. Hightower

name of officer

President, High Hill, Mo.

title

address

Roy-L Utilities, Inc.
Name of Issuing CorporationFor Golden Eagle Reserve
Community, Town or City
Montgomery County, Missouri

GENERAL RULES AND REGULATIONS

RECEIVED

FEB 26 1975

FILING AND POSTING

MISSOURI

Public Service Commission

A copy of the rates, rules and regulations under which ~~water service~~ will be supplied is on file with the Public Service Commission of the State of Missouri. A copy is available for inspection at the office of the Company, High Hill, Missouri.

SUPPLY OF SERVICERule 1.

An application for meter installation and/or supply of service shall be made by each Consumer before Service is turned on to any premises. This application may be made by mail, or at the Company office. This application when accepted by the Company constitutes the contract between the Company and the Consumer, provided, however, that the Company shall have the right to reject any such application for the reason that customer has not abided by Rules and Regulations as applied by Missouri Public Service Commission.

Rule 2.

Application for general water service shall be for a minimum term of one (1) year.

Rule 3.

Where water is to be supplied to several users in tenements, apartments, or stores under one roof from one connection with supply controlled by one stop cock, the Company will supply service only to the owner or agent of said property.

FILED

APR 1 1975

Public Service Commission

*Indicates new rate or text

+Indicates change

DATE OF ISSUE

2/25 1975
month day year

DATE EFFECTIVE

APR 1 1975

month day year

ISSUED BY

name of officer

President, High Hill, Mo.

title

address

Roy L. Utilities Inc.

Name of Issuing Corporation

For

Golden Eagle Reserve
and surrounding areaCommunity, Town or City
Montgomery County, MissouriGENERAL RULES AND REGULATIONS
APPLYING TO WATER SERVICE

RECEIVED

Rule 4

(Hold for future use)

DEC - 7 1981

MISSOURI
Public Service CommissionCONSUMER'S INSTALLATIONRule 5

Consumers will not be permitted to use water for purposes other than those stated in the application or agreement, nor will they be allowed to supply water in any way to other persons without a permit from the Company, or to permit others to use their hose or attachments or to leave them exposed to use by others.

Rule 6

Consumers will be required to prevent the waste of water, and to keep all plumbing fixtures in good condition at their own expense and all waterways closed when not in use.

*Indicates new rate or text
+Indicates change

FILED

JAN - 7 1982

Public Service Commission

DATE OF ISSUE December 7, 1981

month day year

DATE EFFECTIVE January 7, 1982

month day year

ISSUED BY *A. Thompson*

name of officer

President,
titleHigh Hill, Mo.
address

CANCELLED

May 5, 2008

Missouri Public

Service Commission

WR-2008-0304; YW-2008-0565

Roy-L Utilities, Inc.

For

Golden Eagle Reserve

Name of Issuing Corporation

Community, Town or City

Montgomery County, Missouri

GENERAL RULES AND REGULATIONS

RECEIVED

FEB 26 1975

GUARANTEE OF PAYMENT

MISSOURI

Public Service Commission

Rule 4.

A cash deposit not to exceed estimated revenue for one (1) billing period plus thirty (30) days may be required from meter consumers to guarantee the payment of water bills and cost of repairs as set forth in Rule 17. Interest at the rate of six percent (6%) per annum, upon the return of any deposit covering the time of the deposit, shall be paid by the Company to the Consumer upon every cash deposit so required; provided said cash deposit remains with the Company for a period of at least six months.

CONSUMER'S INSTALLATIONRule 5.

Consumers will not be permitted to use water for purposes other than those stated in the application or agreement, nor will they be allowed to supply water in any way to other persons without permit from the Company, or permit others to use their hose or attachments or leave them exposed to use by others.

Rule 6.

Consumers will be required to prevent the waste of water, and keep all plumbing fixtures in good condition at their own expense and all waterways closed when not in use.

CANCELLED

JAN - 7 1982

BY 1st RS 6
PUBLIC SERVICE COMMISSION
OF MISSOURI

FILED

APR 1 1975

*Indicates new rate or text

+Indicates change

DATE OF ISSUE 2/25/ 1975
month day yearDATE EFFECTIVE APR 1 1975
month day year

ISSUED BY

name of officer

President, High Hill, Mo.

title

address

Roy L Utilites Inc.

Golden Eagle Reserve

Name of Issuing Corporation

For and surrounding areaCommunity, Town or City
Montgomery County, MissouriGENERAL RULES AND REGULATIONS
APPLYING TO WATER SERVICE

RECEIVED

DEC - 7 1981

Rule 7

No physical connection will be allowed between a service line from the mains of the Company and any pipe or tank which carries water of polluted or otherwise questionable character, or which is not a water supply approved by the State Board of Health of Missouri. Should such a cross connection be found, the Company will discontinue service to the consumers in question, after a 24 hour notice, unless all physical connections between the two water supplies have been severed.

MISSOURI
Public Service CommissionSERVICE CONNECTION AND TAPSRule 8

All taps are to be made by licensed plumbers at Consumer's expense, subject to inspection and approval by the Company. Application, accompanied by an inspection fee, must be filed in writing 24 hours in advance, stating the street, the house or lot number, name of applicant, name of property owner, size of service pipe, and time at which tap is to be made. The Company will not be required to supply water service until each such tap has been inspected and approved by it. Customer will be liable for any damages to Company water mains resulting from such work.

FILED

JAN - 7 1982

Public Service Commission

*Indicates new rate or text

+Indicates change

DATE OF ISSUE December 7, 1981
month day yearDATE EFFECTIVE January 7, 1982
month day yearISSUED BY A. [Signature]
name of officerPresident, High Hill, Mo.
title addressCANCELLED
May 5, 2008Missouri Public
Service Commission

WR-2008-0304; YW-2008-0565

Cancelling P.S.C.MO. No. _____

SHEET No. _____

Roy-L Utilities, Inc.

For _____

Golden Eagle Reserve

Name of Issuing Corporation

Community, Town or City

Montgomery County, Missouri

GENERAL RULES AND REGULATIONS

RECEIVED

FEB 26 1975

MISSOURI

Rule 7.

No physical connection will be allowed between a service line from the mains of the Company and any pipe or tank which shall contain water of polluted or otherwise questionable character, or which is not a water supply approved by the State Board of Health of Missouri. Should such a cross-connection be found, the Company will discontinue service to the Consumer in question, after a 24-hour notice, unless all physical connections between the two water supplies have been severed.

SERVICE CONNECTION AND TAPSRule 8.

All taps are to be made by licensed plumbers at Consumer's expense, subject to inspection and approval by the Company. Application, accompanied by a \$160.00 tapping and inspection fee, must be filed in writing 24 hours in advance stating the street, the house or lot number, name of applicant, name of property owner, size of service pipe and time at which tap is to be made. The Company will not be required to supply water service until each such tap has been inspected and approved by it. Customer will be liable for any damages to Company water mains resulting from such work.

CANCELLED

JAN - 7 1982
BY 1st RS 7
PUBLIC SERVICE COMMISSION
OF MISSOURI

FILED

APR 1 1975

*Indicates new rate or text

+Indicates change

DATE OF ISSUE 2/25 1975

month day year

DATE EFFECTIVE APR 1 1975

month day year

ISSUED BY Roy L. Utilities, Inc.

name of officer

President, High Hill, Mo.

title

address

Roy-L Utilities, Inc. For Golden Eagle Reserve
Name of Issuing Corporation Community, Town or City
Montgomery County, Missouri

GENERAL RULES AND REGULATIONS

Rule 9.

The service line from the main to the meter shall be ~~PVC Plastic~~, or other equivalent material (or better) approved by the Company, and not less than 3/4" in diameter. For service lines 2-1/2" and larger in diameter, cast iron pipe and fittings conforming to applicable specifications may be used. The service line must be laid out at right angles to the main and at right angles to the face of the building at the point where the service line enters the face of the building. At the property line necessary connections as specified by the Company shall be provided by the Customer for installation of a meter by the Company. If the service line cannot approach the main at right angles, special instructions must be obtained by the Plumber from the Company.

Rule 10.

Water services must be laid in trenches separate from sewer line trenches. The earth between the separate trenches shall not be less in width than the depth of the water service line below the finished grade. A shelf cut into the side of a sewer drain trench is not a separate trench within the meaning and requirements of this rule.

Rule 11.

The excavation for tapping a main must be free of mud and water and must be of sufficient size to allow the tapper to attach and operate the tapping machine.

Rule 12.

Consumers will not be permitted to extend service lines along public or private streets, or roadways, or through property of others in order to obtain connection to a water main.

*Indicates new rate or text
+Indicates change

DATE OF ISSUE 2/23/1975 DATE EFFECTIVE APR 1 1975
month day year month day year
ISSUED BY Roy H. Houghton President, High Hill, Mo.
name of officer title address

Roy L. Utilities Inc.

Golden Eagle Reserve
and surrounding area

Name of Issuing Corporation

Community, Town or City

Montgomery County, Missouri

GENERAL RULES AND REGULATIONS
APPLYING TO WATER SERVICE

RECEIVED

DEC - 7 1981

Rule 13

A brass stop and waste cock with lever handle, easily accessible to occupants, shall be placed in the service pipe inside the building at the point of entrance, and at such point that the water may be drained out of the pipes in the building.

Rule 14

Service pipes must be installed at least 3½ feet below the surface of the ground and run to within one foot of water main if cast iron or PVC Plastic pipe is used, and to the center line of the main if copper pipe is used.

Rule 15

All service pipes, valves, stop cocks, stop and waste cocks, stop boxes, and curb boxes which are the property of the Consumer, are to be kept in repair by the Consumer.

Rule 16

(Hold for future use)

Rule 17

Consumers must take necessary precaution to prevent pipes from freezing in cold weather.

FILED

JAN - 7 1982

Public Service Commission

*Indicates new rate or text

+Indicates change

DATE OF ISSUE December 7, 1981
month day yearDATE EFFECTIVE January 7, 1982
month day yearISSUED BY [Signature]
name of officerPresident, High Hill, Mo.
title address

Roy-L Utilities, Inc.
Name of Issuing Corporation

For Golden Eagle Reserve
Community, Town or City
Montgomery County, Missouri

GENERAL RULES AND REGULATIONS

Rule 13.

A brass stop and waste cock with lever handle, easily accessible to occupants, shall be placed in the service pipe inside the building at the point of entrance, and at such point that the water may be drained out of the pipes in the building.

Rule 14.

Service pipes must be installed at least 3-1/2 feet below surface of the ground and run to within one foot of water main if cast iron or PVC Plastic pipe is used, and to the center line of the main if copper pipe is used.

Rule 15.

All service pipes, valves, stop cocks, stop and waste cocks, stop boxes, curb and meter boxes which are the property of the Consumer, are to be kept in repair by the Consumer.

METER INSTALLATIONS

Rule 16.

Meters will be installed by the Company, and each meter will be and remain the sole property of the Company.

Rule 17.

Consumers must take necessary precaution to prevent pipes and meters from freezing in cold weather. The Company will make all ordinary repairs to meters, but in case meters are damaged through freezing, hot water backing up into meter, or other neglect of the Consumer, the cost of repairs will be assessed against the Consumer and payment for such repairs will be enforced the same as bills for water service.

CANCELLED

JAN - 7 1982
BY 1st RS9
PUBLIC SERVICE COMMISSION
OF MISSOURI

FILED

APR 1 1975

*Indicates new rate or text
+Indicates change

DATE OF ISSUE 2/25/1975 DATE EFFECTIVE APR 1 1975
month day year month day year
ISSUED BY Roy Houghton President, High Hill, Mo.
name of officer title address

FORM NO. 13 P.S.C.MO. No. 1 1st. Golden Eagle Reserve SHEET No. 10
Cancelling P.S.C.MO. No. 1 Original SHEET No. 10
Roy L. Utilities Inc. For and surrounding area
Name of Issuing Corporation Community, Town or City
Montgomery County, Missouri

GENERAL RULES AND REGULATIONS

APPLYING TO WATER SERVICE

Rule 18

(Hold for future use)

Rule 19

(Hold for future use)

Rule 20

(Hold for future use)

MAINTENANCE AND USE OF SERVICE

Rule 21

The Company will not be liable for any failure to furnish water provided such failure is due to causes beyond its control. Reasonable efforts will be made to prevent interruptions of service, and when such interruptions occur, service will be re-established with the shortest possible delay.

*Indicates new rate or text
+Indicates change

RECEIVED
DEC - 7 1981
MISSOURI
Public Service Commission

FILED
JAN - 7 1982

Public Service Commission

DATE OF ISSUE December 7, 1981 DATE EFFECTIVE January 7, 1982
month day year month day year
ISSUED BY A. W. Hoptner President, High Hill, Mo.
name of officer title address

Cancelling P.S.C.MO. No. _____

{ Original }

SHEET No. _____

{ Revised }

Roy-L Utilities, Inc.

For _____

Golden Eagle Reserve

Name of Issuing Corporation

Community, Town or City

Montgomery County, Missouri

GENERAL RULES AND REGULATIONS

Rule 18.

No person except a duly authorized employee of the Company or other person duly authorized by the Company shall set, change, remove or interfere with or make any connection to the Company's meter of appurtenances thereto.

ADJUSTMENT OF METER ERRORRule 19.

Consumer shall accept as standard of measurement the meter installed by the Company. Should the meter become defective or fail to register correctly, the quantity of water used shall be determined by a test of the meter, by the amount of water used during a corresponding period the preceeding year, or by an estimate based on the average amount of water used during the preceeding twelve months applied to the period during which the meter is shown to have become defective or inaccurate.

Rule 20.

The Company, at its expense, will make periodic tests and inspections of its meters in order to maintain them at a high standard of accuracy. The Company will make a test of the accuracy of any water meter, free of charge, upon request of a consumer, provided that the meter has not been tested within twelve months previous to such request.

MAINTENANCE AND USE OF SERVICERule 21.

The Company will not be liable for any failure to furnish water provided such failure is due to causes beyond its control. Reasonable efforts will be made to prevent interruptions of service and when such interruptions occur, service will be re-established with the shortest possible delay.

*Indicates new rate or text

+Indicates change

CANCELLED
JAN - 7 1982
1st RS 10
PUBLIC SERVICE COMMISSION
OF MISSOURI

FILED

APR 1 1975

DATE OF ISSUE 2/25/1975DATE EFFECTIVE APR 1 1975ISSUED BY Roy L. Wright

name of officer

President

title

High Hill, Mo.

address

Golden Eagle Reserve

Roy L utilities Inc.For and surrounding area

Name of Issuing Corporation

Community, Town or City
Montgomery County, MissouriGENWEAL RULES AND REGULATIONS
APPLYING TO WATER SERVICE

RECEIVED

DEC - 7 1981

Rule 22

The Company's managing officer or agent is authorized to limit by special rules and orders any use of water for the sprinkling of fields, gardens, orchards, lawns, parks, club grounds, streets, avenues or roads, or any unusual, unnecessary or wasteful use of water, and such officer or agent may prohibit and prevent the sprinkling of streets, avenues and roads, and other public places through the private service pipes or connections supplying the premises of water consumers. During the time of a fire, however, all such uses of water may be absolutely forbidden.

Rule 23

It is forbidden for Consumers to open any large valves or other openings and thereby to fill any tank, basin, reservoir, swimming pool or other large receptacle, except after first making arrangements with the Company's managing officer or agent for filling the same and then observing and conforming to the instructions of such officer or agent about the hours, the size of the pipes or hose, and other proper details as to the manner of filling any such tanks, receptacles, etc.

Rule 24

The inspectors or other authorized agents of the Company shall have access to the premises at all reasonable hours to make repairs and to see if the rules are observed.

*Indicates new rate or text
+Indicates change

FILED

JAN - 7 1982

Public Service Commission

DATE OF ISSUE December 7, 1981
month day yearDATE EFFECTIVE January 7, 1982
month day yearISSUED BY [Signature]
name of officerPresident, High Hill, Mo.
title address

Cancelling P.S.C.MO. No. _____

SHEET No. _____

Roy-L Utilities, Inc.

For _____

Golden Eagle Reserve

Name of Issuing Corporation

Community, Town or City

Montgomery County, Missouri

GENERAL RULES AND REGULATIONS

RECEIVED

FEB 26 1975

MISSOURI

Public Service Commission

Rule 22.

The Company's managing officer or agent is authorized to make special rules and orders, any use of water for the sprinkling of fields, gardens, orchards, lawns, parks, club grounds, streets, avenues or roads, or any unusual, unnecessary or wasteful use of water, and such officer or agent may prohibit and prevent the sprinkling of streets, avenues and roads, and other public places through the private service pipes or connections supplying the premises of water consumers. During the time of a fire, however, all such uses of water may be absolutely forbidden.

Rule 23.

It is forbidden for Consumers to open any large valves or other openings and thereby to fill any tank, basin, reservoir, swimming pool or other large receptable, except after first making arrangements with the Company's managing officer or agent for filling the same and then observing and conforming to the instructions of such officer or agent about the hours, the size of pipes or hose, and other proper details as to the manner of filling any such tanks, receptacles, etc.

Rule 24.

The inspectors or other authorized agents of the Company shall have access to the premises at all reasonable hours to read meters, make repairs, and see if the rules are observed.

CANCELLED

JAN - 7 1982
BY 1st RS 11
PUBLIC SERVICE COMMISSION
OF MISSOURI

FILED

APR 1 1975

*Indicates new rate or text

+Indicates change

DATE OF ISSUE 1/15/1975

month day year

DATE EFFECTIVE APR 1 1975

month day year

ISSUED BY _____

name of officer

President High Hill, Mo.

title

address

Roy L Utilities Inc.

For

Golden Eagle Reserve
and surrounding area

Name of Issuing Corporation

Community, Town or City

Montgomery County, MissouriGENERAL RULES AND REGULATIONSAPPLYING TO WATER SERVICERule 25

Plumbers are not allowed to turn off water or to turn it on at a corporation cock to any service pipe except to make repairs and test their work after which they leave the cock as they found it. Other persons not connected with the Company are strictly forbidden to turn the water on or off at the corporation or stop cock. Water may be turned on to any premises only by an employee of the Company.

PAYMENT RULESRule 26

Payments are to be made quarterly, at Company's election.

Rule 27

(Hold for future use)

Rule 28

Payments may be made by mail and sent to the Company office in Clayton, Missouri.

*Indicates new rate or text

+Indicates change

FILED

JAN - 7 1982

Public Service Commission

DATE OF ISSUE December 7, 1981

month day year

DATE EFFECTIVE January 7, 1982

month day year

ISSUED BY [Signature]

name of officer

President,

title

High Hill, Mo.

address

CANCELLED

May 5, 2008

Missouri Public
Service Commission

WR-2008-0304; YW-2008-0565

Cancelling P.S.C.MO. No. _____

SHEET No. _____

Roy-L Utilities, Inc.
Name of Issuing Corporation

For Golden Eagle Reserve
Community, Town or City
Montgomery County, Missouri

GENERAL RULES AND REGULATIONS

RECEIVED

FEB 26 1975

MISSOURI

Public Service Commission

Rule 25.

Plumbers are not allowed to turn water off or on at a corporation cock to any service pipe except to make repairs and test their work after which they will leave the cock as they found it. Other persons not connected with the Company are strictly forbidden to turn the water on or off at the corporation or stop cock. Water may be turned on to any premises only by an employee of the Company.

PAYMENT RULESRule 26.

Payments are to be made quarterly at Company's election. Rates are quoted for quantities used in gallons per month.

Rule 27.

Each meter installed on a separate service line shall be billed as a separate consumer, unless such additional meter installation is required by the Company for convenience of measuring the amount of water taken.

Rule 28.

Payments may be made in person at the office of the Company or at designated sub-pay stations, or by mail sent to the Company. No employees of the Water Company are permitted to accept payment of water bills, except authorized collectors.

CANCELLED

JAN - 7 1982

BY 1st RS 12
PUBLIC SERVICE COMMISSION
OF MISSOURI

FILED

APR 1 1975

*Indicates new rate or text

+Indicates change

DATE OF ISSUE 2/25 1975

month day year

DATE EFFECTIVE APR 1 1975

month day year

ISSUED BY _____

name of officer

President

title

High Hill, Mo.

address

Cancelling P.S.C.MO. No. 1{Revised}
{Original} SHEET No. 13

Roy L Utilities Inc.

Golden Eagle Reserve
and surrounding area
Community, Town or City
Montgomery County, Missouri

Name of Issuing Corporation

GENERAL RULES AND REGULATIONS
APPLYING TO WATER SERVICE

RECEIVED

DISCONTINUANCE OF SERVICE BY COMPANY

DEC - 7 1981

Rule 29

If a Consumer violates any of the rules or regulations of the Company, the Company reserves the right, after a six day written notice to the Consumer, as provided in 4 CSR 240-13 of the Public Service Commission of Missouri, to annul the contract for water supply and discontinue service.

Rule 30

In all cases of non-payment of bill within 16 days after the same becomes due, and due notice is given, the supply will be cut off and not turned on again except upon of the amount due together with an additional fee of five (\$5.00) dollars, the charge for turning on the water.

Rule 31

Water shall not be taken through fire hydrants for any purpose other than for fire protection.

DISCONTINUANCE OF SERVICE BY CONSUMERRule 32

Service may be discontinued by Consumer, by giving not less than twenty four (24) hours' notice to the Company during its regular office hours, that water service is to be discontinued. Final bill for service shall become due and payable on presentation of bill.

*Indicates new rate or text

+Indicates change

FILED

JAN - 7 1982

Public Service Commission

DATE OF ISSUE December 7, 1981
month day yearDATE EFFECTIVE January 7, 1982
month day yearISSUED BY [Signature]
name of officerPresident, High Hill, Mo.
title address

FORM NO. 13 P.S.C.MO. No. 1 { Original } SHEET No. 13
{ Revised }
Cancelling P.S.C.MO. No. _____ { Original } SHEET No. _____
{ Revised }
Roy-L Utilities, Inc. For Golden Eagle Reserve
Name of Issuing Corporation Community, Town or City
Montgomery County, Missouri

GENERAL RULES AND REGULATIONS

RECEIVED

FEB 26 1975

DISCONTINUANCE OF SERVICE BY COMPANY

MISSOURI

Public Service Commission

Rule 29.

If a Consumer violates any of the Rules and Regulations of the Company, the Company reserves the right, after a five day written notice to the Consumer, as provided in Rule No. 11 of General Order No. 20 of the Public Service Commission of Missouri, to annul the contract for water supply and discontinue service.

Rule 30.

In all cases of non-payment of bill within ten days after the same becomes due, and due notice is given, the supply will be cut off and not turned on again except upon payment of the amount due together with an additional fee of five (\$5.00) dollars for turning on the water.

Rule 31.

Water shall not be taken through fire hydrants, fire risers or fire lines, for any purpose other than for fire protection.

DISCONTINUANCE OF SERVICE BY CONSUMER

Rule 32.

Service may be discontinued by Consumer, by giving not less than twenty-four (24) hours' notice to the Company during its regular office hours, that water service is to be discontinued. Final bill for service shall become due and payable on presentation of bill. Guarantee Deposit will be refunded after the Company has had an opportunity to remove and test the meter, provided the final bill has been paid.

CANCELLED
JAN - 7 1982
BY 1st RS 13
PUBLIC SERVICE COMMISSION
OF MISSOURI

FILED

APR 1 1975

*Indicates new rate or text
+Indicates change

DATE OF ISSUE 2/25/1975 DATE EFFECTIVE APR 1 1975
month day year month day year
ISSUED BY Roy L. Whightman President High Hill, Mo.
name of officer title address

Roy-L Utilities, Inc.

For Golden Eagle Reserve

Name of Issuing Corporation

Community, Town or City

Montgomery County, Missouri

RULES AND REGULATIONS

APPLYING TO WATER SERVICE

RECEIVED

FEB 26 1975

MISSOURI

Public Service Commission

Rule 33. DEFINITIONS

- (a) The "COMPANY" means Roy-L Utilities, Inc.
- (b) The "CUSTOMER" is any person, firm, corporation or governmental body receiving water service from Company or whose facilities are connected for utilizing such service.
- (c) A "MAIN" is a pipeline which is owned and maintained by the Company, located on public property or on private easements, and used to transport water from a central point for distribution to customers.
- (d) A "CUSTOMER'S WATER SERVICE" is a pipe with appurtenances installed, owned, and maintained by the Customer, used to conduct water from the Company's main to the customer's premises.
- (e) A "SERVICE CONNECTION" is the point at which the Customer's water service is connected to the main.

Rule 34. EXTENSION POLICY

The mains in this area have all been installed and there should be no need for any extension. If, in the future, main extensions are necessary, the Company will provide them at no charges to the consumer.

*Indicates new rate or text

+Indicates change

DATE OF ISSUE 2/25 1975

month day year

DATE EFFECTIVE

APR 1

1975

month day year

ISSUED BY

name of officer

President

title

High Hill, Mo.

address

CANCELLED

May 5, 2008

Missouri Public

Service Commission

WR-2008-0304; YW-2008-0565