

No supplement of this tariff will be
issued except for the purpose
of cancelling the tariff.

RECEIVED

FEB 23 1973

MISSOURI
Public Service Commission

CHOCTAW TELEPHONE COMPANY

Name of Corporation

**SCHEDULE OF RATES
FOR
TELEPHONE SERVICE**

APPLYING TO THE FOLLOWING TERRITORY Halltown, Missouri

ISSUED January 22, 1973
month day year

EFFECTIVE March 1, 1973
month day year

BY John West, President

Name of Officer

Halltown, Missouri

Address of Officer

FILED

MAR 1 1973

Public Service Commission

**Choctaw Telephone Company
Of Halltown, Missouri**

**P.S.C. MO. NO. 1
5th Revised Sheet No. A
Cancels 4th Revised Sheet No. A**

INDEX

	<u>Sheet</u>	
Local Exchange Service	1	
Optional Metropolitan Calling Area (MCA) Service	1.1	
Miscellaneous Rates	2	
Definitions	3	
Custom Calling Features	3.1	
Class Services	3.9	
Service Charges	4	
	4.1	(D)
Exchange Area Map	5	
Metes and Bounds	6	
Application of Business and Residence Rates	7	
Lifeline Service	8	
Disabled Assistance	8.2	
Missouri Universal Service Fund	8.2	(T)
Construction and Special Installation Charges	9	
Service Restrictions	11	
Special Services and Facilities	12	
Telephone Directories (Printing)	12	
Temporary Suspension of Service	12	
Establishment and Furnishing Service	14	
Establishment and Maintenance of Credit	15.1	
Deposits	15.1	
Payment for Services and Facilities	16	
Discontinuance of Service	17	
Fees and Taxes to be Billed to Customers	17.3	
Obligation and Liability of the Telephone Company	18	
Telephone Directories (Distribution & Ownership)	19	
Use of Service and Facilities	20	
Limitation of Service Offering	22	
Payphone Service	23	
Message Toll Telephone Tariff	24	
Installation of Telephone Lines within Subdivision	26	

Issued: March 13, 2012

Deborah Nobles
Vice President of Regulatory Affairs
505 Plaza Circle · Ste. 200
Orange Park, FL 32073

Effective: April 13, 2012

FILED
Missouri Public
Service Commission
IO-2012-0303, JI-2012-0436

EXPLANATION OF SYMBOLS

(N)

The following are the only symbols used for the purposes indicated below:

C	-	To signify changed regulation
D	-	Delete or Discontinue
I	-	Change resulting in an increase to a customer's bill
M	-	Moved from another tariff location
N	-	New
R	-	Change resulting in a decrease to a customer's bill
T	-	Change in text or regulation but no change in rate or charge

(N)

WAIVER OF STATUTES and COMMISSION RULES

Pursuant to Law, the applicability of the following Missouri statutes and Public Service Commission rules have been waived for the Company:

Statutes

392.290 RSMo	Issuance of Securities
392.300 RSMo	Transfer of property, ownership of stock
392.310 RSMo	Stock and debt issuance
392.320 RSMo	Stock dividend payment
392.330 RSMo	Issuance of Securities, Debts, Notes
392.340 RSMo	Reorganization

Rules

4 CSR 240-3.550 (4) and (5)(A)	Held order records, quality of service reports
4 CSR 240-32.060	Engineering and maintenance
4 CSR 240-32.070	Quality of service
4 CSR 240-32.080	Service objectives and surveillance levels
4 CSR 240-33.040(1)-(3), (5)-(10)	Billing and payment standards
4 CSR 240-33.045	Charges on bills

Issued: December 12, 2008

Deborah Nobles
Vice President of Regulatory Affairs
505 Plaza Circle, Suite 200
Orange Park, FL 32073

Effective: January 11, 2009

FILED
Missouri Public
Service Commission
JI-2009-0435

LOCAL EXCHANGE SERVICE

General: Unless otherwise specified, the charges quoted in this tariff are for the period of one month and entitle the subscriber to telephone service and messages to all stations in the Halltown, Missouri, exchange.

Business One-Party	\$18.00	*Rate
Residence One-Party	\$18.00	*Rate

*Indicates new rate or text
+Indicates change

Issued: April 21, 2016

Amanda Molina
Vice President of External Relations
112 S. Broadway, P.O. Box 429
Louisburg, KS 66053

Effective: June 1, 2016

FORM NO. 13 P.S.C.MO.No. 1 Original SHEET NO. 1.1

Canceling P.S.C.MO.No. _____ SHEET NO. _____

Choctaw Telephone Company For Halltown

Name of Issuing Corporation

Community, Town

RECEIVED

GENERAL EXCHANGE TARIFF

APR 7 1994

OPTIONAL METROPOLITAN CALLING AREA (MCA) SERVICE

MO. PUBLIC SERVICE COMMISSION

A. Service Description

1. Metropolitan Calling Area (MCA) service is available in the Springfield MCA.
2. The basic local calling scope for each of these exchanges is the MCA-wide calling scope as described in Sections C.1 and C.2 of this tariff.
3. In selected exchanges, MCA service is an optional service which provides the subscriber with an optional local calling area which includes the respective Metropolitan Exchange and certain customers in other exchanges where MCA service is also available, as described in Section C.2 following.
4. In the Springfield MCA, exchanges [and Metropolitan Exchange Zones] are grouped into different MCA rate classifications. In the Springfield MCA, exchanges where Optional MCA Service is available are classified as MCA-2.

B. Availability of Service

1. Springfield MCA

- a. The Choctaw Telephone Company MCA-2 exchange where Optional MCA service is available is Halltown.

2. Service Implementation

MCA service is being implemented between August 21, 1993 and September 30, 1994. Service may not be available in or to all MCA exchanges during this time.

3. Contingency

This tariff is being filed subject to Choctaw Telephone Company's appeal of the MPSC order (Case No. TO-92-306) establishing MCA. The company reserves the right to withdraw this tariff in the event Choctaw's appeal of the MPSC order establishing MCA results in a final judicial order reversing the MPSC.

*Indicates New rate or text
+Indicates change

DATE OF ISSUE APR 07 1994 DATE EFFECTIVE MAY 09 1994
month day year month day year

ISSUED BY John West President Halltown, MO
name of officer title address

FORM NO. 13 P.S.C.MO.No. 1 Original SHEET NO. 1.2
Canceling P.S.C.MO.No. _____ SHEET NO. _____
Choctaw Telephone Company For Halltown

Name of Issuing Corporation

Community, Town or City

RECEIVED

GENERAL EXCHANGE TARIFF

APR 7 1994

OPTIONAL METROPOLITAN CALLING AREA (MCA) SERVICE-Continued MO. PUBLIC SERVICE COM.

C. Calling Scope

1. Service Area - Springfield MCA

The total service area for the Springfield MCA is comprised of the following two groups of zones and exchanges:

- a. Southwestern Bell's Springfield Metropolitan Exchange, including the Principal Zone and the MCA-1 Zones of Rogersville, Strafford, Fair Grove, Willard, Republic and Nixa.
- b. MCA-2 includes the following: Southwestern Bell's exchanges of Walnut Grove, Ash Grove, Billings, Clever and Marionville; GTE's exchanges of Elkland, Marshfield, Fordland, Sparta, Ozark, Highlandville and Hurley; Missouri Telephone Company's Exchanges of Pleasant Hope and Morrisville; and Choctaw Telephone Company's exchange of Halltown.

2. Optional MCA Calling Scopes-Springfield MCA-2

The calling scope for MCA subscribers in MCA-2 exchanges includes all customers in the Springfield Metropolitan Exchange, and MCA subscribers in MCA-2 exchanges.

D. Regulations

1. Unless otherwise specified in these regulations, MCA is offered to all classes and grades of residence and business customers located in an MCA exchange. MCA service is also available in conjunction with Foreign Exchange Service in an MCA exchange.
2. Optional MCA Service is not offered in conjunction with Public, Semi-Public, Customer-Owned Pay Telephone, Cellular Service or any switched Feature Group A Service.

*Indicates New rate or text
+Indicates change

MAY 9 1994
92 - 306

DATE OF ISSUE APR 07 1994 DATE EFFECTIVE MAY 09 1994
month day year month day year

ISSUED BY John West President Halltown, MO
name of officer title address

FORM NO. 13 P.S.C.MO.No 1 Original SHEET NO. 1.3
Canceling P.S.C.MO.No. SHEET NO.
Choctaw Telephone Company For Halltown

Name of Issuing Corporation

Community, Town or City

RECEIVED

GENERAL EXCHANGE TARIFF

APR 7 1994

OPTIONAL METROPOLITAN CALLING AREA (MCA) SERVICE-Continued

MO. PUBLIC SERVICE COMPANY

D. Regulations - Continued

3. MCA is designed and intended for the exclusive use of the end user customers of the Telephone Company. MCA is not to be shared, resold or used in any configuration of customer-provided equipment with the intent of reselling the service. With the exception of Shared Tenant Service, as described in other tariffs of the Telephone Company, MCA is available to interexchange carriers or other telecommunications services providers for administrative trunks only.
4. In situations where multiple access lines share the same working telephone number, if one such line subscribes to MCA service, then all lines must subscribe to MCA service.
5. In situations where a hunting arrangement between access lines is provided by the Telephone Company, no MCA line may be configured to hunt to a non-MCA line.
6. Unless otherwise specified, MCA is subject to the Rules and Regulations applying to all customer contracts as specified in the General Exchange Tariff of the Telephone Company. Furthermore, all Rules and Regulations governing Local Exchange Service apply to MCA Service.
7. The minimum service period for subscription to Optional MCA Service is one month.
8. Rate Application
 - a. The MCA monthly rates specified in E.1, below, apply on a per-line basis, except for Plexar or Centrex type services which are billed on a PBX trunk equivalent basis, as specified in the General Exchange Tariff.
 - b. The MCA monthly rates are billed one month in advance.

*Indicates New rate or text
+Indicates change

MAY 9 1994
92 - 306

DATE OF ISSUE APR 07 1994 DATE EFFECTIVE MAY 09 1994
month day year month day year

ISSUED BY John West President Halltown, MO
name of officer title address

GENERAL EXCHANGE TARIFF

OPTIONAL METROPOLITAN CALLING AREA (MCA) SERVICE – Continued

D. Regulations-Continued

c. Optional MCA Rates and charges apply in addition to all other rates and charges paid by the customer for other services of the Telephone Company.

9. Nonrecurring Service and Equipment Charges, as specified on Sheet No. 4 following, are applicable on a per-line basis when a customer adds or deletes Optional MCA Service. These Charges will be waived in an exchange for the first 60 days from the date that the MCA Service becomes available in that exchange.

E. Rates and Charges

1. Monthly Rates, Per Line
Springfield MCA-2

	<u>Residence</u>	<u>Business</u>
Flat Rate Option ¹	\$11.45 ¹	\$21.75 ¹
¹ Rates Effective May 9, 1994 – May 31, 2012		

Phase 1 Rates Effective: June 1, 2012 – May 31, 2013

*Text

	<u>Residence</u>	<u>Business</u>
Flat Rate Option	\$8.89	\$21.75

Phase 2 Rates Effective: June 1, 2013

*Text

	<u>Residence</u>	<u>Business</u>
Flat Rate Option	\$6.27	\$19.49

*Indicates new rate or text

+Indicates change

Issued: September 12, 2012

Deborah Nobles
Vice President of Regulatory Affairs
505 Plaza Circle, Suite 200
Orange Park, FL 32073

Effective: October 12, 2012

FORM NO. 13

P.S.C.MO. No. 1

5th

~~Original~~SHEET No. 2

{ Revised }

Cancelling P.S.C.MO. No. 1

4th

~~Original~~SHEET No. 2

{ Revised }

Choctaw Telephone Company
Name of Issuing Corporation

For--

Halltown

Community, Town or City

RECEIVED

MISCELLANEOUS RATES

OCT 28 1991

MISSOURI

Public Service Commission

Non-Published Numbers

\$1.00

Additional Listing

.40

Special facilities. Each quarter mile or
fraction thereof:

.75

Extension Service

An extension is an additional station connected to the same access line as the main station and has the same telephone number as the main station. For any station beyond 250 feet of the main location, or not located on the same premise as the customer's main location, mileage charges will apply. Mileage charges will be based on the distance between the customer's point of demarcation and the location of the extension station.

An extension service subscriber would pay the established individual line rate in addition to the extension line rate; the business or residence rate is applied in accordance with the character of the use at each premise. Primary service with extension service should be considered as one access line.

Extension Service -

Rotary - \$ 8.75

Touch Tone - \$ 9.90

Mileage for extension service per one-tenth of an
airline mile or a fraction thereof:

\$.45

FILED

DEC 1 1991

*Indicates new rate or text
+Indicates change

MO. PUBLIC SERVICE COMM.

DATE OF ISSUE October 23, 1991
month day yearDATE EFFECTIVE December 1, 1991
month day yearISSUED BY John WestJohn West
name of officerPresident,
titleHalltown, MO
address

Cancelling P.S.C.MO. No. _____

{ Original } SHEET No. _____

{ Revised }

Choctaw Telephone Company

For _____

Halltown Exchange

Name of Issuing Corporation

Community, Town or City

RECEIVED

LOCAL EXCHANGE SERVICE
MISSOURI SCHOOL DISCOUNT PROGRAM

OCT 25 1996

**MISSOURI
Public Service Commission**

1. A discount from standard monthly rates for business service may be allowed in connection with service furnished through the Missouri School Discount Program, pursuant to the Video Instructional Development and Educational Opportunity Program, as enacted by the Missouri State Legislature.
2. Upon the customer's request, a discount of twenty percent (20%) from standard monthly access line rates may be allowed to educational institutions within the Company's certified area, as determined in Paragraph 3, following.
3. An educational institution shall be defined either as an accredited public school, or an accredited private school which is tax exempt pursuant to 26 U.S.C. § 501(c)(3). Persons operating home schools, as defined in § 167.031 RSMo, shall not be eligible for this school discount program. Private schools must be accredited by either the Missouri Chapter of the National Federation of Non-Public Schools Accrediting Association, Independent Schools Association of the Central States, North Central Association of Colleges and Schools, and/or the University of Missouri-Columbia. Public Schools must be accredited by the Department of Elementary and Secondary Education for the State of Missouri and/or the North Central Association of Colleges and Schools.
4. The qualifying discount will be permitted only on the local exchange access line. All other features, ancillary services or options, relative to the particular service, shall continue to be billed at the appropriate tariffed rates.
5. The qualifying discount will be permitted only where the predominant use is providing educational and instructional programs and for the educational institutions' administrative use. The discount is not allowed to residential complexes associated with the institution.
6. In addition to meeting the qualification specified in Paragraph 3 preceding, an eligible customer must sign an affidavit certifying that the qualification is met. The affidavit will be retained on file with the Company.
7. The customer should request to receive the discount on all subsequent additions of eligible services which are ordered. There will be no additional affidavits required.
8. The following local exchange services are eligible for discount under this program:
 -Flat Rate, business one-party service.

FILED

NOV 25 1996

*Indicates new rate or text

+Indicates change

MO.PUBLICSERVICECOMMDATE OF ISSUE October 25, 1996
month day yearDATE EFFECTIVE November 25, 1996
month day yearISSUED BY John West

name of officer

President

title

Halltown, MO

address

Choctaw Telephone Company
Halltown Exchange

P.S.C. MO NO. 1
Original Sheet No. 2.2

GENERAL EXCHANGE SERVICE TARIFF

RECEIVED

JUN 05 2000

**DISCOUNTS FOR SCHOOLS AND LIBRARIES
PARTICIPATING IN THE FEDERAL UNIVERSAL SERVICE PROGRAM**

MO. PUBLIC SERVICE COMM

1. Discounts on the intrastate services offered through this tariff will be available to eligible schools and libraries. A school or library will be eligible to participate in the discount program if it receives funds from the Federal Universal Service Fund.
2. The level of discount available will mirror the discount percentage level available to the school or library through the Federal Universal Service Fund program. The discount will be applied against the intrastate service rate otherwise applicable under this tariff. The discount only applies to the extent funds are available to the eligible school or library, through the Federal Universal Service Fund.

FILED

JUL 15 2000

**MISSOURI
Public Service Commission**

Issued: June 10, 2000

**Mike Staudt
General Manager
221 W. Main
Halltown, MO 65664**

Effective: July 15, 2000

DEFINITIONS

RECEIVED

Additional Listing - Directory information which may provide a name and/or address of a customer within the same exchange.

NOV 19 1997

Demarcation Point - The point of connection, provided and maintained by the telephone utility to which the station wiring becomes dedicated to an individual customer's use. For an individual customer dwelling, this point of connection will generally be the modular jack incorporated into the customer side of the Network Interface Device (NID). The drop wire and the network protector will continue to be provided by, and remain the property of, the telephone company. The demarcation point is usually the point at which the telephone company wiring connects with the customers wiring.

Extension Service - An extension is an additional station connected to the same access line as the main station, and having the same telephone number as the main station.

Premise - All of the buildings or the adjoining portions of a building occupied and used by the subscriber as a place of business or residence, which are located on a contiguous plot of ground not intersected by a public thoroughfare.

Primary Listing - A primary listing in the directory is furnished as part of a customer's local telephone service. The primary listing may include the name, address and telephone number of the individual, organization, firm, or corporation contracting for the service.

Qualifying Low-Income Subscriber - A "qualifying low-income subscriber" is a subscriber who participates in one of the following programs: Medicaid; food stamps; supplemental security income; federal public housing assistance; or Low-Income Home Energy Assistance Program.

Toll Blocking - "Toll Blocking" is a service provided by carriers that lets customers elect not to allow the completion of outgoing toll calls to the Long Distance Message Telecommunications Network, this would include 1+, 0+ and/or 0- operator handled calls.

Toll Restriction - Central office arrangement that would allow the placing of local calls however all outgoing long distance calls and operator service calls would be blocked.

* Indicates new rate or text
+ Indicates change

FILED

JAN -1 1998

MISSOURI

Issued: November 19, 1997

John West
Choctaw Telephone Company
221 W. Main
Halltown, MO 65664

Public Service Commission
Effective: January 1, 1998

FORM NO. 13 P.S.C.MO.No. 1 Original SHEET NO. 3.1

Canceling P.S.C.MO.No. _____ SHEET NO. _____

Choctaw Telephone Company For Halltown

Name of Issuing Corporation

Community,

RECEIVED

CUSTOM CALLING FEATURES

SEP 02 1994

X. Custom Calling Features

MO. PUBLIC SERVICE COMM.

Custom Calling Features are provided by the Telephone Company to enhance the utility of Local Exchange Service to the end user.

(A) General Description

Custom Calling Features are provided in conjunction with Local Exchange Services and includes the following:

- (1) Call Forwarding - an arrangement whereby incoming calls may be transferred to another telephone number by signaling a prefix code and the telephone number of the service to which calls are to be transferred. Calls forwarded by this feature are subject to applicable long distance message charges. These calls are also subject to transmission limitations.
- (2) Call Waiting - An arrangement whereby an end user who is using an exchange access line arranged for call waiting is alerted, by means of a tone signal, when another caller is trying to reach that line. The customer, by flashing the switchhook, is able to have alternative conversation between parties.
- (3) Speed Call - an arrangement which provides for the calling of a telecommunications network telephone number by dialing an abbreviated code. Two arrangements are available, either an eight-code capacity or a thirty-code capacity, but not both on the same line.

FILED

OCT - 5 1994

*Indicates New rate or text
+Indicates change

MISSOURI
Public Service Commission

DATE OF ISSUE SEP 02 1994 DATE EFFECTIVE OCT 05 1994
month day year month day year

ISSUED BY John West President Halltown, MO
name of officer title address

FORM NO. 13 P.S.C.MO.No. 1 Original SHEET NO. 3.2

Canceling P.S.C.MO.No. _____ SHEET NO. _____

Choctaw Telephone Company For Halltown

Name of Issuing Corporation

Community, Town or City

RECEIVED

CUSTOM CALLING FEATURES

SEP 02 1994

X. Custom Calling Features (Cont'd)

(A) General Description (Cont'd)

MO. PUBLIC SERVICE COMM.

- (4) Three-way Calling - an arrangement which permits an existing call to be held and a second call to be established and added to the connection for conferencing. Conference calls made with this service are subject to transmission limitations and applicable toll charges.
- (5) Toll Restriction - an arrangement which permits the end user to dial local service area calls but does not permit the origination of long distance calls. In addition this arrangement denies the user access to "ZERO" (Operator) dialing.
- (6) Coded Ringing - an arrangement whereby a ringing pattern different than the regular ringing pattern is used to notify an end user the call is for a certain person in the end user's premise. The distinctive ring is an interrupted ring using a seven digit number separate from the end user's regular telephone number.
- (7) Cancel Call Waiting - an arrangement that allows a subscriber to prevent, on a per-call basis, any incoming calls from Call Waiting on his or her line. Incoming calls to the station receive busy treatment. This feature ensures that the Call Waiting indication tones will not interrupt important calls or disrupt data transmissions.

FILED

OCT - 5 1994

*Indicates New rate or text
+Indicates change

MISSOURI
Public Service Commission

DATE OF ISSUE SEP 02 1994
month day year

DATE EFFECTIVE OCT 05 1994
month day year

ISSUED BY John West President Halltown, MO
name of officer title address

FORM NO. 13 P.S.C.MO.No. 1 1st Revised SHEET NO. 3.3

Canceling P.S.C.MO.No. 1 Original SHEET NO. 3.3

Choctaw Telephone Company For Halltown DECEMBER
Name of Issuing Corporation Community, Town or City

CUSTOM CALLING FEATURES

JAN 4 1995

X. Custom Calling Features (Cont'd)

MO. PUBLIC SERVICE COMM.

(A) General Description (Cont'd)

- (8) Call Privacy - an arrangement that allows the subscriber to inhibit the use of any overriding feature for the duration of the call.
- (9) Do Not Disturb - an arrangement that allows a subscriber to place their telephone in an apparent busy condition to all incoming calls without affecting outgoing features of the line. The feature is set up and removed as required by the subscriber. Special Busy Tone is required if a line in a Do Not Disturb (DND) condition is called.
- (10) Home Intercom - an arrangement that allows a subscriber to use any extension in a home or business as an intercom device to call other extensions connected to the same line.
- (11) Last Number Redial - an arrangement that allows a subscriber to automatically redial the last number dialed at their telephone when the appropriate feature code is entered.
- (12) Verification - Denied - An arrangement that prevents a line from being verified by an Operator. This feature could be assigned to a dedicated data line to prevent interference with data transmission. Since this feature is an assigned Service Category option, it is in effect for as long as the line has this Service Category option assigned to it.

FILED

FEB - 5 1995

*Indicates New rate or text
+Indicates change

MISSOURI
Public Service Commission

DATE OF ISSUE JAN 0 4 1995 DATE EFFECTIVE FEB 0 5 1995
month day year month day year

ISSUED BY John West President Halltown, MO
name of officer title address

FORM NO. 13 P.S.C.MO.No. 1 1st Revised SHEET NO. 3.4

Canceling P.S.C.MO.No. 1 Original SHEET NO. 3.4

Choctaw Telephone Company
Name of Issuing Corporation

For

Halltown
Community, Town or City

CUSTOM CALLING FEATURES

JAN 4 1995

X. Custom Calling Features (Cont'd)

MO. PUBLIC SERVICE COM.

(A) General Description (Cont'd)

- (13) Wakeup Call - an arrangement that allows a wakeup call to be set up to ring a subscriber's telephone at a pre-programmed time.
- (14) Make Busy - an arrangement that allows a subscriber who is a member of a hunt group to temporarily remove their directory number from hunt operations directed towards the group.
- (15) Line Hunting - an arrangement which allows for the selection of the end user's next available line when the line associated with the called number and the end user is busy.
- (16) Selective Toll Restriction - an arrangement that allows a subscriber to selectively remove toll restrictions through the use of a personal account code (PAC).
- (17) Number Referral Service - an arrangement which allows for interception of a disconnected directory number, with a digital voice recording telling the intercepted party the new directory number that has replaced the disconnected number.

FILED

FEB - 5 1995

*Indicates New rate or text
+Indicates change

MISSOURI
Public Service Commission

DATE OF ISSUE JAN 04 1995
month day year

DATE EFFECTIVE FEB 05 1995
month day year

ISSUED BY John West
name of officer

President
title

Halltown, MO
address

FORM NO. 13 P.S.C.MO.No. 1 1st Revised SHEET NO. 3.5

Canceling P.S.C.MO.No. 1 Original SHEET NO. 3.5

Choctaw Telephone Company For Halltown **RECEIVED**
Name of Issuing Corporation Community, Town or City

CUSTOM CALLING FEATURES

JAN 4 1995

X. Custom Calling Features (Cont'd)

MO. PUBLIC SERVICE COMM.

(A) General Description (Cont'd)

(18) Nuisance Traps - Nuisance Traps provide the capability of capturing and recording the telephone number of the calling party for each local telephone call to the customer's telephone number. The calling party's number is captured by telephone company switching equipment and is transmitted to a local law enforcement agency where a report is printed containing the time of the call and the calling party. Nuisance traps will not be installed unless requested by the customer through a law enforcement agency of the local, state, or federal government. Results of the nuisance trap will only be disclosed to appropriate law enforcement agencies in accordance with applicable law.

Unusual expenses such as overtime or prolonged work incurred in gathering data for nuisance trapping will be charged to the particular customer at the company's current loaded labor rate. This charge will not apply to law enforcement agencies making requests.

(B) Limitations

- (1) The acceptance of long distance collect call messages is not restricted by the use of Toll Restriction.
- (2) Custom Calling Features are only available on single party service.

FILED

FEB - 5 1995

*Indicates New rate or text
+Indicates change

DATE OF ISSUE JAN 04 1995 DATE EFFECTIVE JAN 04 1995
month day year month day year

ISSUED BY John West President Halltown, MO
name of officer title address

FORM NO. 13 P.S.C.MO.No. 1 1st Revised SHEET NO. 3.6

Canceling P.S.C.MO.No. 1 Original SHEET NO. 3.6

Choctaw Telephone Company
Name of Issuing Corporation

For Halltown **RECEIVED**
Community, Town or City

CUSTOM CALLING FEATURES

JAN 4 1995

X. Custom Calling Features (Cont'd)

MO. PUBLIC SERVICE COMM.

(C) Rates

	Per Month Per Line Equipped	Installation Per Line
(1) Call Forwarding	\$2.00	\$ 5.00 &#
(2) Call Waiting	2.00	5.00 &#
(3) Speed Call (8 Code)	2.00	5.00 &#
(4) Three-Way Calling	2.00	5.00 &#
(5) Toll Restriction	2.00	5.00 &#
(6) Coded Ringing	2.00	5.00 &#
(7) Cancel Call Waiting	2.00	5.00 &#
(8) Call Privacy	2.00	5.00 &#
(9) Do Not Disturb	2.00	5.00 &#
(10) Home Intercom	2.00	5.00 &#
(11) Last Number Redial	2.00	5.00 &#
(12) Verification Denied	2.00	5.00 &#
(13) Wakeup Call	2.00	5.00 &#
(14) Make Busy	2.00	5.00 &#
(15) Line Hunting (After 1st Line)	5.00	5.00 &#
(16) Selective Toll Restriction	3.00	5.00 &#

*Indicates New rate or text
+Indicates change

FILED

FEB - 5 1995

MISSOURI

DATE OF ISSUE JAN 0 4 1995
month day year

DATE EFFECTIVE

Public Service Commission
FEB 0 5 1995
month day year

ISSUED BY John West
name of officer

President
title

Halltown, MO
address

FORM NO. 13 P.S.C.MO.No. 1 1st Revised SHEET NO. 3.7

Canceling P.S.C.MO.No. 1 Original SHEET NO. 3.7

Choctaw Telephone Company
Name of Issuing Corporation

For Halltown
Community, Town or City

RECEIVED

CUSTOM CALLING FEATURES

JAN 04 1995

X. Custom Calling Features (Cont'd)

MO. PUBLIC SERVICE COMM.

(C) Rates (Cont'd)

	Per Month Per Line Equipped	Installation Per Line	
(17) Number Referral Service	5.00	5.00	&#
(18) Nuisance Traps	5.00	5.00	&#
(19) Speed Call (30 Code)	3.00	5.00	&#
(20) Package Offerings			
(a) Any two features listed in items 1-14 above	3.75	6.00	&#
(b) Any three features listed in items 1-14 above	4.50	7.00	&#
(c) Any four features listed in items 1-14 above	5.00	8.00	&#
(d) Any features exceeding the first four listed in items 1-14 above	1.00	9.00	&#

FILED

FEB - 5 1995

*Indicates New rate or text
+Indicates change

MISSOURI

Public Service Commission

DATE OF ISSUE JAN 04 1995
month day year

DATE EFFECTIVE FEB 05 1995
month day year

ISSUED BY John West
name of officer

President
title

Halltown, MO
address

FORM NO. 13 P.S.C.MO.No 1 Original SHEET NO. 3.8

Canceling P.S.C.MO.No. _____ SHEET NO. _____

Choctaw Telephone Company For Halltown

Name of Issuing Corporation

Community, Town _____

RECEIVED

CUSTOM CALLING FEATURES

SEP 02 1994

X. Custom Calling Features (Cont'd)

MO. PUBLIC SERVICE COMM.

(C) Rates (Cont'd)

& Applicable service order charges apply with each installation.

The Telephone Company with prior Commission approval will waive the installation and applicable service order charges from time to time to promote these services.

FILED

OCT - 5 1994

MISSOURI
Public Service Commission

*Indicates New rate or text
+Indicates change

DATE OF ISSUE SEP 02 1994
month day year

DATE EFFECTIVE OCT 05 1994
month day year

ISSUED BY John West President Halltown, MO
name of officer title address

Choctaw Telephone Company
Name of Issuing Corporation

For

Halltown
Community**RECEIVED**

CLASS SERVICES

OCT 15 1996

XI. CLASS Services**MISSOURI
Public Service Commission**

(a) Service Description - Custom Local Areas Signaling Services (CLASS) are a set of advanced call management features which will only be offered on one-party service and will not be activated on multi-party lines, certain FX lines, COCOT, and Public Coin Telephone Services. CLASS features may be offered in conjunction with Enhanced Business Service (EBS) and consists of one or more of the following features:

(b) Feature Descriptions:

(1) Automatic Call Return - Automatic Call Return permits the subscriber to place a call to a telephone number associated with the most recent incoming call whether or not the call was answered or the telephone number is known by the subscriber. If the called line is available, the call is immediately completed. If the called line is not available, a queuing process, which may last up to thirty minutes, takes place. When both lines are available, the calling subscriber is notified via a distinctive ring that the network is ready to place the call. When the subscriber picks up the telephone, the call is automatically placed.

(2) Automatic Redial - Automatic Redial allows the subscriber to automatically redial the last number dialed from the subscriber's telephone regardless of the completion status of the last number dialed. If the called line is available, the call will be placed immediately. If the redialed line is available, the call will be placed immediately. If the redialed line is busy, the network will queue the request for thirty minutes and process the call when both the called and calling party lines are idle. When the call can be completed, a distinctive ring will be provided to the caller's line to alert the subscriber that the requested callback is ready. When the subscriber picks up the telephone, the call is automatically placed. This feature cannot be activated for calls originating from a line that is forwarded.

*Indicates New rate or text

*Indicates change

NOV 15 1996

DATE OF ISSUE 10/14/96
month day yearDATE EFFECTIVE _____
month day year**MO. PUBLIC SERVICE COMM**ISSUED BY John West
Name of officerPresident
TitleHalltown, MO
address

FORM NO. 13 P.S.C.MO.No. 1 Original SHEET NO. 3.10

Canceling P.S.C.MO.No. _____ SHEET NO. _____

Choctaw Telephone Company
Name of Issuing Corporation

For Halltown
Community, Town or City

RECEIVED

CLASS SERVICES

OCT 15 1996

XI. CLASS Services (Cont'd)

MISSOURI
Public Service Commission

(b) Feature Descriptions: (Cont'd)

- (3) Caller ID by Number - Caller ID by Number allows the subscriber with the use of a display phone or adjunct display device, to view the directory number of the incoming call before answering. During the time that the incoming call is placed, the calling number is forwarded from the central office to a compatible customer provided Customer Premises Equipment (CPE) Display Unit associated with the customer's local exchange service. The calling telephone number is then delivered to the display device during the first silent interval of ringing.

The calling number is not available when incoming calls have been handled by an operator or charged to credit cards. Number delivery for calls originating from a PBX will display the main PBX number only. If the caller's number is not part of the CLASS network, is a multi-party line, or is blocked, the number will not be displayed.

Subscription to Calling number delivery on EBS access lines is only available on the customer group level and not on a per line basis. Rates and charges, however, will apply on a per line basis.

Telephone numbers transmitted via Caller ID by Number may not be sold or given to another party without the caller's consent. Caller ID by Number information may only be used for:

- a) routing or completion of calls,
- b) billing of calls,
- c) account management purposes,
- d) services directly related to the call or transaction,
- e) verification of calling party identity and
- f) marketing products or services that are directly related to those previously acquired by the customer from the number delivery services subscriber.

Calling Number Delivery customers failing to comply with any of these conditions will have their services terminated.

FILED

*Indicates New rate or text
*Indicates change

NOV 15 1996

DATE OF ISSUE 10/14/96
month day year

DATE EFFECTIVE 11/15/96
month day year

MO. PUBLIC SERVICE COMM

ISSUED BY John West
Name of Officer

President
Title

Halltown, MO
Address

FORM NO. 13 P.S.C.MO.No. 1 Original SHEET NO. 3.11

Canceling P.S.C.MO.No. _____ SHEET NO. _____

Choctaw Telephone Company
Name of Issuing Corporation

For Halltown
Community, Town or City

RECEIVED

CLASS SERVICES

OCT 15 1996

XI. CLASS Services (Cont'd)

**MISSOURI
Public Service Commission**

(b) Feature Descriptions: (Cont'd)

- (4) Distinctive Ringing - Distinctive Ringing provides for a distinctive ringing pattern to the subscribing customer for specific telephone numbers (a maximum of 12). The customer creates a screening list of telephone numbers through an interactive dialing sequence. When a call is received from one of the predetermined telephone numbers, the customer is alerted with a distinctive ringing pattern. Calls from telephone numbers not included on the screening list will produce a normal ring.

If the called customer subscribes to Call Waiting (described in other sections of this tariff) and the call arrives while the line is busy, the Call Waiting tone has the same distinctive patterns. For calls from a dial tone line with multi-line hunting, the distinctive signal is only produced when the main telephone number has entered in the screening list.

- (5) Selective Call Acceptance - Selective call acceptance provides the customer the ability to select (a maximum of 12) customer telephone numbers from which calls are to be received. Through an interactive dialing sequence, the customer creates a screening list of telephone numbers in the CLASS Network. When a call is placed to the customer's number from a number on the screening list, the call is completed. When a call is placed to the customer's number that is not on the screening list, the calling party receives an announcement indicating that the call cannot be completed to the called party at this time.

For calls from a line within multi-line hunting, the call is completed only when the main telephone number has been entered in the screening list.

FILED

NOV 15 1996

*Indicates New rate or text
*Indicates change

MO. PUBLIC SERVICE COMM

DATE OF ISSUE 10/14/96 DATE EFFECTIVE 11/15/96
month day year month day year

ISSUED BY John West President Halltown, MO
name of officer title address

Choctaw Telephone Company
Name of Issuing Corporation

For

Halltown

Community, Town or City

RECEIVED

OCT 15 1996

CLASS SERVICES

XI. CLASS Services (Cont'd)**MISSOURI**
Public Service Commission(b) Feature Descriptions: (Cont'd)

- (6) Selective Call Forwarding Selective Call Forwarding allows the customer to transfer selected calls to another telephone number. A screening list of numbers is created by the customer (maximum 12) and placed in the network memory via an interactive dialing sequence. This list can only be created from CLASS serving area telephone numbers. Only calls from those telephone numbers on the screening list may be forwarded to the designated telephone number.

For calls from a line within multi-line hunting the call is selectively forwarded only when the main telephone has been entered in the screening list.

- (7) Selective Call Rejection - Selective Call Rejection provides the customer the ability to prevent incoming calls from certain telephone numbers. Through an interactive dialing sequence, the customer creates a screening list of telephone numbers (maximum 12) in the CLASS network. When a call is placed to the customer's number from a number on the screening list, the calling party receives an announcement indicating that the call cannot be completed to the called party at this time.

For calls from a line within multi-line hunting the call is blocked only when the main telephone number has been entered in the screening list.

- (8) Unidentified Call Rejection (UDR) - UDR automatically blocks any unidentified calls without ever ringing at the called parties telephone number. The calling party will receive a recorded announcement, the called party does not accept unidentified calls and suggest the calling party unblock delivery to the callers telephone and redial.

NOV 15 1996

*Indicates New rate or text

*Indicates change

MO. PUBLIC SERVICE COMMDATE OF ISSUE 10/14/96

month day year

DATE EFFECTIVE 11/15/96

month day year

ISSUED BY John West

Name of Officer

President

Title

Halltown, MO

Address

Choctaw Telephone Company
Name of Issuing CorporationFor Halltown
Community, Town or City

OCT 15 1996

CLASS SERVICES

XI. CLASS Services (Cont'd)**MISSOURI**
Public Service Commission(c) General Regulations

(1) CLASS features can be provided on a stand alone basis or may be enhanced by use with Custom Calling service features as described in other sections of this tariff.

(a) CLASS features are provided from specially equipped Telephone Company Central Offices and enable customers to access various features by dialing a specific code on either a rotary dial or Touch Tone calling basis.

(b) The customer of record will be responsible for all rates and charges associated with the CLASS features as described in Rates and Charges. The customer of record will be charged for all features activated on his/her service and charged the applicable monthly subscription rate for each line on which a CLASS feature is provided.

(c) CLASS features are available to customers who have rotary or Touch Tone service for calls within the CLASS Calling Service area. Customers with rotary service can access CLASS features by dialing "11" instead of "*".

(d) The liability of the Telephone Company is as specified in the General Rules and Regulations section of this tariff. In addition to the provisions of the General Exchange Tariff, the calling party of customer releases and holds the Company harmless from any and all claims for damages caused or claimed to have been caused, directly, or indirectly, by the transmission to a calling number delivery of a telephone number which the calling party has requested to be omitted from the telephone directory or has requested not to be disclosed to any person.

FILED

CLASS SERVICES

NOV 15 1996

*Indicates New rate or text

*Indicates change

MO. PUBLIC SERVICE COMMDATE OF ISSUE 10/14/96

month day year

DATE EFFECTIVE 11/15/96

month day year

ISSUED BY John West

Name of officer

President

Title

Halltown, MO

address

RECEIVED

JAN 15 1997

XI. CLASS Services (Cont'd)

(c) General Regulations (Cont'd)

MISSOURI
Public Service Commission

(1) Cont'd

(e) A CLASS customer may employ available CLASS features only under the following conditions:

(1) When both the CLASS customer and the other party involved in the call are served from the same central office, even if the other party does not subscribe to a CLASS feature.

(2) When both the CLASS customer and the other party involved in the call are served from different central offices which are linked by facilities that can handle the delivery of the calling number, even if the other party does not subscribe to CLASS.

(f) CLASS features will only be offered with one-party service, compatible PBX equipment and EBS. CLASS features cannot be activated for multi-party lines certain FX line, and Payphone Services. +

(g) Calling Number Delivery is the only feature currently available on PBX equipment.

(h) Selective Call Acceptance, Selective Call Forwarding, Selective Call Rejection and Distinctive Ringing are not available on EBS lines.

(i) CLASS features will only be offered in exchanges which meet the necessary technical specifications. In addition, the Company reserves the right to offer CLASS only where technologically feasible.

FILED

APR 15 1997

MO.PUBLICSERVICECOMM

* Indicates new rate or text
+ Indicates change

Issued: January 17, 1997

John West
Choctaw Telephone Company
212 W. Main
Halltown, MO 65664

Effective: April 15, 1997

Choctaw Telephone Company
Name of Issuing CorporationFor HalltownCommunity, Town or City 15 1996XI. CLASS Services (Cont'd)**MISSOURI**
Public Service Commission~~(c) General Regulations (Cont'd)~~

(2) Nonchargeable CLASS Features Calling Number Delivery Blocking - Per Call: temporarily allows the subscriber, when placing outgoing calls to label his or her telephone number as private, thus restricting its availability to the called party. This feature is accessed by dialing (*67), or 1167 for rotary phones, before dialing the phone number of the called party.

(a) Calling Number Delivery Blocking - Per Line: allows the subscriber, when placing outgoing calls to permanently label his or her telephone number as private, thus restricting its availability to the called party. This service is available only to established shelters of domestic violence intervention agencies, state and county departments of human resource shelters, law enforcement agencies and other such agencies, their employees and volunteers, or individuals where is its certified that the personal safety of the employees or individuals will be jeopardized without Per Line Blocking.

CLASS SERVICES

FILEDXI. CLASS Services (Cont'd)

NOV 15 1996

*Indicates New rate or text

*Indicates change

MO. PUBLIC SERVICE COMMDATE OF ISSUE 10/14/96
month day yearDATE EFFECTIVE 11/15/96
month day yearISSUED BY John West
Name of OfficerPresident
TitleHalltown, MO
address

FORM NO. 13 P.S.C.MO.No. 1 Original SHEET NO. 3.16
Canceling P.S.C.MO.No. _____ SHEET NO. _____
Choctaw Telephone Company For Halltown
Name of Issuing Corporation Community, Town or City

RECEIVED

OCT 15 1996

(3) Rates and Charges - The following Public Service Commission
features are available at the following monthly
rates:

	Per Month
(a) Automatic Call Return	\$3.50
(b) Automatic Redial	\$3.50
(c) Caller ID by Number	\$5.00
(d) Distinctive Ringing	\$3.50
(e) Selective Call Acceptance	\$3.50
(g) Selective Call Forwarding	\$3.50
(h) Selective Call Rejection	\$3.50
(i) Unidentified Call Rejection	\$3.50

A service connection charge as defined in the "General Exchange Service Tariff" will apply for each CLASS feature or group of CLASS features established at the request of the customer

FILED

NOV 15 1996

*Indicates New rate or text
*Indicates change

MO.PUBLICSERVICECOMM

DATE OF ISSUE 10-14/96 DATE EFFECTIVE 11/15/96
month day year month day year

ISSUED BY John West President Halltown, MO
name of officer title address

FORM NO. 13

P.S.C.MO. No. _____

1

4th

Original
Revised
Original
Revised

SHEET No. 4

Cancelling P.S.C.MO. No.

1

3rd

Original
Revised

SHEET No. 4

Choctaw Telephone Company
Name of Issuing Corporation

For Halltown

Community, Town or City

RECEIVED

SERVICE CHARGES		OCT 28 1991
<u>INSTALLATION CHARGES:</u>		MISSOURI Public Service Commission
Initial establishment of service to Demarcation Point	\$17.50	
Move Demarcation Point	17.50	
Per customer request for each change in a listing, number or wiring arrangement.	5.00	
Toll Restriction Charge	5.00	
<u>MAINTENANCE SERVICE CALL:</u>		
Service call where trouble is found in customer-provided equipment interconnected with Telephone Company's service	15.00	
Service charge where receiver is found "off-hook" (after second offense per year)	5.00	
<u>SERVICE RESTORATION:</u>		
Reestablishment of service after default	10.00	
		FILED
		DEC 1 1991
		MO. PUBLIC SERVICE COM.
*Indicates new rate or text †Indicates change		

DATE OF ISSUE October 23, 1991
month day year

DATE EFFECTIVE December 1, 1991
month day year

ISSUED BY John West John West
name of officer

President, Halltown, MO	
title	address

**Choctaw Telephone Company
Of Halltown, Missouri**

P.S.C. MO. NO. 1
2nd 1st Revised Sheet No. 4.1
Cancels 2nd Revised Sheet No. 4.1

SERVICE CHARGES

(D)

Issued: March 13, 2012

Deborah Nobles
Vice President of Regulatory Affairs
505 Plaza Circle · Ste. 200
Orange Park, FL 32073

Effective: April 13, 2012

FILED
Missouri Public
Service Commission
IO-2012-0303, JI-2012-0436

(D)

**Choctaw Telephone Company
Of Halltown, Missouri**

**P.S.C. MO. NO. 1
1st Revised Sheet No. 4.2
Cancels Original Revised Sheet No. 4.2**

SERVICE CHARGES

(D)

Issued: March 13, 2012

Deborah Nobles
Vice President of Regulatory Affairs
505 Plaza Circle · Ste. 200
Orange Park, FL 32073

Effective: April 13, 2012

FILED
Missouri Public
Service Commission
IO-2012-0303, JI-2012-0436

(D)

HALLTOWN MO
EXCHANGE AREA MAP

Insert

Detailed Metes and Bounds are on Second Revised Sheet No. 6

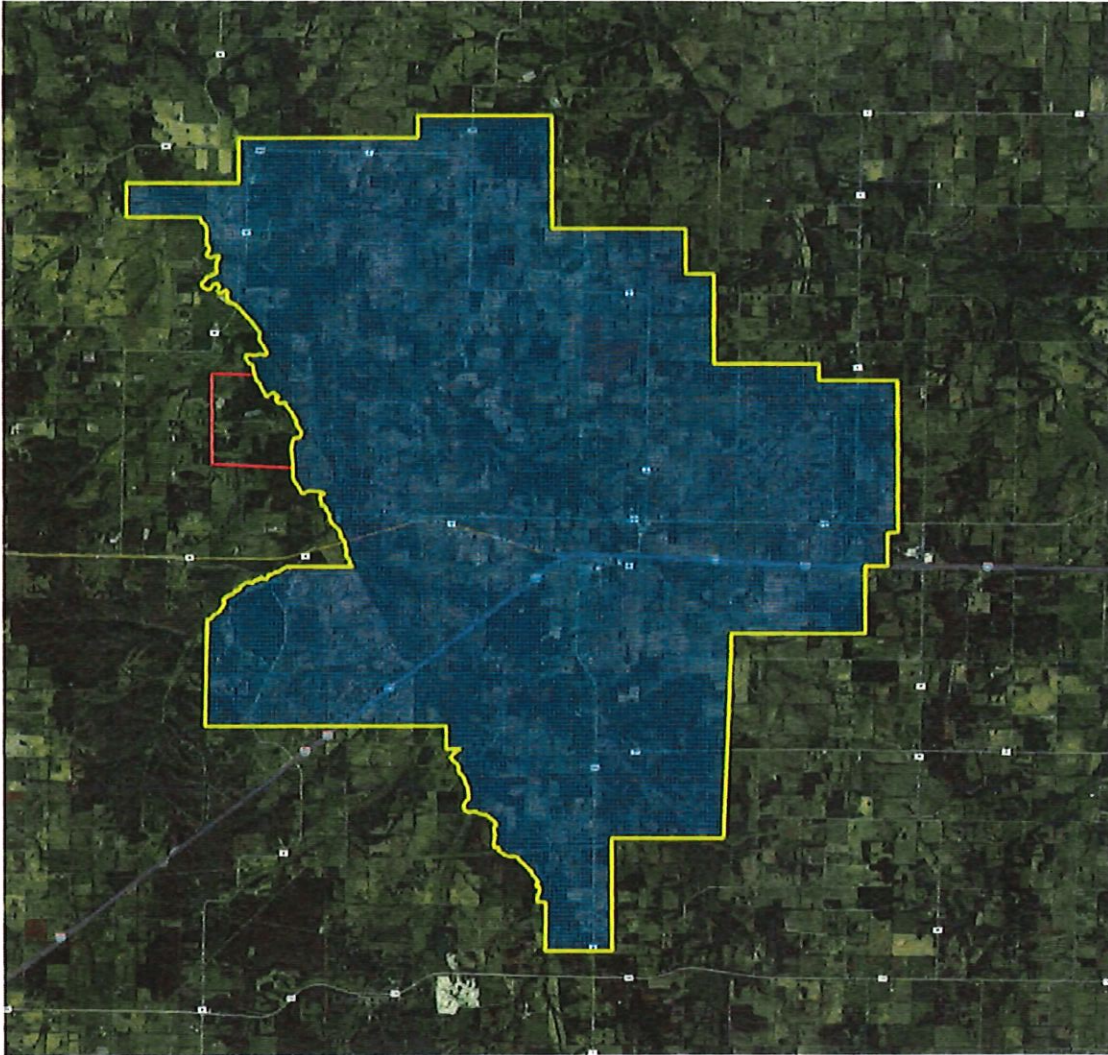

ISSUED: Aug. 14, 2023

EFFECTIVE: Aug. 24, 2023

ISSUED BY:

insert name_and title Chase Custer C.F.O
Choctaw Telephone Company
204 West Main
Halltown, Missouri 65664

METES AND BOUNDS:

A line starting at the SE corner of sec. 36 T29N R25W traveling N 1/4 mi., thence E 1-1/2 mi., thence N 3/4 mi., thence E 1/4 mi., thence N 3/8 mi., thence E 1/8 mi., thence N 1-11/16 mi., thence W 7/8 mi., thence N 3/16 mi., thence W 1-3/16 mi., thence N 1 mi., thence W 5/16 mi., thence N 1/2 mi., thence W 1-1/2 mi., thence N 1-1/4 mi., thence W 1-1/2 mi., thence S 1/4 mi., thence W 2 mi., thence S 1/2 mi., thence W to the W boundary of sec. 1 T29N R26W, thence S 3/8 mi., thence E to Turnback Creek, thence S along Turnback Creek to Goose Creek, thence S along Goose Creek to a point 1/8 mi. S of the N boundary of sec. 32 T29N R25W, thence W to Johnson Creek, thence SW along Johnson Creek to the W boundary of sec. 31 T29N R25W, thence S to a point 1/8 mi. N of the SW corner of sec. 6 T28N R25W, thence E to a point 1/8 mi. W of the E boundary of sec. 4 T28N R25W, thence S 1/4 mi., thence E to Goose Creek, thence S along Goose Creek to the W boundary of sec. 14 T28N R25W, thence S to a point 1/4 mi. S of the N boundary of sec. 23 T28N R25W, thence E 3/4 mi., thence N 1-1/4 mi., thence E 1-1/4 mi., thence N 2 mi. to the point of origin.

ISSUED: Aug. 14, 2023

EFFECTIVE: Aug. 24, 2023

ISSUED BY:

insert name_and title 
Choctaw Telephone Company
204 West Main
Halltown, Missouri 65664

Chase Custer C.F.O

Cancelling P.S.C.MO. No. _____

Choctaw Telephone Company

For Halltown, Missouri

Name of Issuing Corporation

Community Town or City

RECEIVED

GENERAL EXCHANGE TARIFF

FEB 23 1973

MISSOURI

APPLICATION OF BUSINESS AND RESIDENCE RATES Public Service Commission

A. Business Rates Apply at the Following Locations:

1. In offices, stores, shops, factories and all places of a strictly business nature.

2. In boarding houses, except as noted in B-2 below, offices of hotels, halls, and offices of apartment buildings; quarters occupied by clubs; public, private or parochial schools or colleges, hospitals, libraries, and other similar institutions where the principal usage indicated is for administrative purposes.

3. At residence locations when the subscriber has no regular business telephone, and the use of the service either by himself, members of his household, or his guests or parties calling him can be considered as more of a business than of a residence nature, which fact might be indicated by advertising, either by business cards, newspapers, handbills, billboards, circulars, motion picture screens, or other advertising matter, such as on vehicles, etc., or when such business use is not such as commonly arises and passes over to residence telephones during the intervals when, in compliance with the law or established custom, business places are ordinarily closed.

4. Where the place of business and the residence of a subscriber are on the same premises and no telephone is installed in the place of business, the business rate shall be charged for the telephone installed in the residence.

5. At residence locations, when an extension station or extension bell is located in a shop, office, or other place of business.

6. In any location where such location and expected usage of the service indicates a business.

FILED

MAR 1 1973

*Indicates new rate or text

+Indicates change

DATE OF ISSUE January 22, 1973
month day yearDATE EFFECTIVE March 1, 1973
month day year

ISSUED BY

John West

John West, President, Halltown, Missouri
name of officer

title

address

**Choctaw Telephone Company
Of Halltown, Missouri**

**P.S.C. MO. NO. 1
6th Revised Sheet No. 8
Cancels 5th Revised Sheet No. 8**

Lifeline Service

Lifeline service, which provides a reduction in monthly local service charges, is available to qualifying low-income subscribers for single party residence service. The Company will provide lifeline service to eligible subscribers in accordance with state and federal laws, rules, and regulations, as are in effect from time to time. Lifeline will not be furnished on Foreign Exchange service.

Missouri Disabled Program

The Missouri Disabled service or program provides a discount for voice telephony service to qualifying residential subscribers. The Company will provide Missouri Disabled service to eligible subscribers in accordance with Missouri laws, rules, and regulations, as are in effect from time to time.

Issued: November 23, 2016

Amanda Molina
Vice President of Regulatory Affairs
505 Plaza Circle · Ste. 200
Orange Park, FL 32073

Effective: December 2, 2016

**FILED
Missouri Public
Service Commission
JI-2017-0083**

**Choctaw Telephone Company
Of Halltown, Missouri**

**P.S.C. MO. NO. 1
4th Revised Sheet No. 8.1
Cancels 3rd Revised Sheet No. 8.1**

This page held for future use.

Issued: November 23, 2016

Amanda Molina
Vice President of Regulatory Affairs
505 Plaza Circle · Ste. 200
Orange Park, FL 32073

Effective: December 2, 2016

FILED
Missouri Public
Service Commission
JI-2017-0083

**Choctaw Telephone Company
Of Halltown, Missouri**

**P.S.C. MO. NO. 1
2nd Revised Sheet No. 8.2
Cancels 1st Revised Sheet No. 8.2**

This page held for future use.

Issued: November 23, 2016

Amanda Molina
Vice President of Regulatory Affairs
505 Plaza Circle · Ste. 200
Orange Park, FL 32073

Effective: December 2, 2016

**FILED
Missouri Public
Service Commission
JI-2017-0083**

FORM NO. 13

P.S.C.MO. No. 1

1st

~~(Original)~~
~~(Revised)~~
(Original)
~~(Revised)~~SHEET No. 9Cancelling P.S.C.MO. No. 1~~(Original)~~
~~(Revised)~~
(Original)
~~(Revised)~~SHEET No. 9Choctaw Telephone Company
Name of Issuing CorporationFor Halltown

Community, Town or City

RECEIVED

GENERAL EXCHANGE TARIFF

OCT 28 1991

CONSTRUCTION AND SPECIAL INSTALLATION CHARGESMISSOURI
Public Service Commission

A. General

The regulations stated herein apply (a) when the service requested requires the installation or extension of facilities which would not, but for the applicant's request, be needed in the Telephone Company's plant, and (b) to special wiring or type of construction requested by the Subscriber.

All facilities constructed by the Telephone Company and used by it in the furnishing of telephone service, including those facilities to which special charges may apply, shall remain the property of the Telephone Company.

B. Extension of Facilities

For extensions required where the proposed service is temporary and the plant to be put in place would not all be of value to the Telephone Company in the general conduct of its business upon discontinuance of that service, the customer shall be charged the estimated cost of construction and removal of the plant (including circuits, pole line or conduit as required) which is not of value to the Telephone Company, less the estimated immediate net recovery value of the material used.

If it is necessary to use private right of way and this cannot be obtained by the Telephone Company without expense to it, the subscriber shall obtain or pay the expense of obtaining the required right of way.

FILED

DEC 1 1991

MO. PUBLIC SERVICE COM.

*Indicates new rate or text

+Indicates change

DATE OF ISSUE October 23, 1991 DATE EFFECTIVE December 1, 1991
month day year month day yearISSUED BY John West John West President, Halltown, MO
name of officer title address

CHOCTAW TELEPHONE COMPANY

For Halltown

Name of Issuing Corporation

Community, Town or City

GENERAL EXCHANGE TARIFF

NOV 30 1987

(C). UNUSUAL WIRING.

When, due to the peculiar construction of the building, or the desire of the customer, an unusual installation expense is incurred or it is necessary to employ non-standard methods of wiring and or cable installation to reach the demarcation point, the customer shall pay the additional expense involved over and above the standard installation cost.

MISSOURI
Public Service Commission

*Indicates new rate or text
+Indicates change

JAN 01 1988

Public Service Commission

DATE OF ISSUE November 27, 1987
month day yearDATE EFFECTIVE January 1, 1988
month day year

ISSUED BY

John West
name of officer

President
title

Halltown, MO
address

GENERAL EXCHANGE TARIFF

RECEIVED

Service Restrictions

NOV 19 1997

Toll Access Restriction

- A. Toll Access Restriction provides a means of restricting access to the Long Distance Message Telecommunications Network. Available to the customer is the option of restricting 1+ calls and 0+ and 0- (operator handled) calls, except 8XX IN-WATS.
- B. Restriction of 0+ and 0- operator handled calls prevents the customer from dialing a long distance telephone number or telephone operator for any purpose including for emergency or telephone assistance purposes. The Company shall not be liable to the customer or any third party for any and all claims, losses or damages caused by the restriction to any toll service.
- C. Customers must apply in writing for the establishment of Toll Access Restriction.
- D. The appropriate non-recurring charges will apply to establish service.
- E. Rates

The rate for this service will be charged on a monthly basis.

Toll Access Restriction

\$2.00

* Indicates new rate or text
+ Indicates change

FILED

JAN - 1 1998

MISSOURI
Public Service Commission

Issued: November 19, 1997

John West
Choctaw Telephone Company
221 W. Main
Halltown, MO 65664

Effective: January 1, 1998

(Revised)

Cancelling P.S.C.MO. No.

(Original)

SHEET No.

(Revised)

Choctaw Telephone Company

For Halltown, Missouri

Name of Issuing Corporation

Community, Town or City

RECEIVED

GENERAL EXCHANGE TARIFF

FEB 23 1973

MISSOURI

SPECIAL SERVICES AND FACILITIES

Public Service Commission

Special services and facilities, not ordinarily used in the furnishing of telephone service and not otherwise mentioned in, provided for, or contemplated by the tariff schedules of the Telephone Company, may be furnished or leased pursuant to special contract for such special services or facilities for such periods as may be agreed upon, provided such special services or facilities or the use made thereof is not unlawful and does not interfere with the telephone service furnished by the Telephone Company.

In the event such special services or facilities or the use made thereof interferes with the furnishing of telephone service by the Telephone Company, the Telephone Company may terminate such contract and cease to furnish such special services and facilities after thirty days written notice to the subscriber.

TELEPHONE DIRECTORIES

Telephone directories will be issued at intervals consistent with a satisfactory grade of service to the public and will remain the property of the Telephone Company. Each subscriber shall be entitled to one listing in the telephone directory without charge. Each subscriber shall be entitled to the use of one directory for each telephone.

The Telephone Company shall have the authority and responsibility of final determination of the form in which subscriber's listings will appear in the directory.

TEMPORARY SUSPENSION OF SERVICE

Upon request a subscriber may temporarily suspend his service for a period of one month or more. No outward or inward service is provided during the period of suspension. Only one period of suspension of not to exceed six months is allowed in any calendar year.

Notice to suspend service may begin on any day of the month provided reasonable notice is given in advance.

*Indicates new rate or text

+Indicates change

MAR 1 1973

Public Service Commission

DATE OF ISSUE January 22, 1973
month day yearDATE EFFECTIVE March 1, 1973
month day yearISSUED BY John West, President, Halltown, Missouri
name of officer title address

{ ~~Revised~~ }

Cancelling P.S.C.MO. No. _____

{ Original }

SHEET No. _____

{ Revised }

Choctaw Telephone CompanyFor Halltown, Missouri

Name of Issuing Corporation

Community Town or City

RECEIVED

GENERAL EXCHANGE TARIFF

FEB 23 1973

TEMPORARY SUSPENSION OF SERVICE (Cont.)

MISSOURI

Public Service Commission

Notice to restore service must also be given in advance and no charge will be made for restoration of service.

The reduction in rate for the period of suspension is equal to fifty per cent of the total exchange service charges.

FILED

MAR 1 1973

Public Service Commission

*Indicates new rate or text

+Indicates change

DATE OF ISSUE January 22, 1973

month day year

DATE EFFECTIVE March 1, 1973

month day year

ISSUED BY

John WestJohn West, President, Halltown, Missouri

name of officer

title

address

RECEIVED

SEP 29 2000

P.S.C MO. NO. 1

MISSOURI
Public Service Commission

2nd Revised Sheet No. 14

Cancels 1st Revised Sheet No. 14

For Halltown, Missouri

Choctaw Telephone Company

GENERAL RULES AND REGULATIONS

A. ESTABLISHMENT AND FURNISHING OF SERVICE

1. Applications for Service

a. Applications for service shall constitute a contract when accepted in writing by the Telephone Company or upon the establishment of service. This initial minimum period for which charges shall apply will be 30 days.

+b. The Telephone Company may require a deposit or guarantee as a condition of new service. The deposit may be required prior to and no more than thirty (30) calendar days after the Telephone Company actually provides services as stated in the company's tariff.

+c. A deposit shall be subject to the following terms:

+(1) It shall not exceed estimated charges for two (2) months' service based on the average billing during the preceding twelve (12) months, or, in the case of new applicants for service, the average monthly bill for new subscribers within a customer class.

2. Telephone Numbers.

The subscriber has no property right in the telephone number and the Telephone Company may change any number at any time whenever it deems it advisable in the conduct of its business.

3. Alterations

The subscriber agrees to notify the Telephone Company promptly whenever alterations or new construction on premises

*Indicates new rate or text

+Indicates change

FILED

Issued: 9-29-00

Donald D. Stowell

Effective OCT 30 2000

General Manager

112 South Broadway

Louisburg, KS 66053

MISSOURI
Public Service Commission

RECEIVED

SEP 29 2000

P.S.C MO. NO. 1

MISSOURI
Public Service Commission
3rd Revised Sheet No. 15
Cancels 2nd Revised Sheet No. 15
For Halltown, Missouri

Choctaw Telephone Company

GENERAL RULES AND REGULATIONS

A. ESTABLISHMENT AND FURNISHING OF SERVICE (Cont.)

owned or leased by him will necessitate changes in the Telephone Company's wiring and equipment; and the subscriber agrees to pay the Telephone Company's current charges, if any, for such changes.

4. Responsibility of Subscriber for Payment

The subscriber is required to pay all charges for exchange services and facilities and for toll messages in accordance with provisions contained elsewhere in these Tariffs. The subscriber is held responsible for all charges for telephone service rendered at his telephone, both exchange and toll, including charges for toll messages on which the charges have been reversed.

5. Maintenance and Repair

The Telephone Company undertakes to maintain and repair the facilities which it furnishes to subscribers. The subscriber agrees to take good care of the instruments, and all accessories connected therewith and shall be responsible for all malicious, willful, and negligent damage. The subscriber may not, nor permit others to, rearrange, disconnect or remove any equipment or wiring installed by the Telephone Company. If the equipment or wiring is rearranged, disconnected or removed, the Telephone Company shall have the right to make a charge in accordance with the rules and regulations then in effect.

6. Unusual Installation Cost

FILED

OCT 30 2000

*Indicates new rate or text

+Indicates change

MISSOURI
Public Service Commission

Issued: 9-29-00

Donald D. Stowell
General Manager
112 South Broadway
Louisburg, KS 66053

Effective: 10-30-00

RECEIVED

SEP 29 2000

MISSOURI
Public Service Commission

P.S.C MO. NO. 1

1st Revised Sheet 15.1

Cancels Original Sheet No. 15.1

For Halltown, Missouri

Choctaw Telephone Company.

GENERAL RULES AND REGULATIONS

A. ESTABLISHMENT AND FURNISHING OF SERVICE (Cont.)

Where special conditions or special requirements of the subscriber involve unusual construction or installation cost, the subscriber may be required to pay all or a reasonable proportion of such costs. If a charge is made, the ownership of all materials and equipment used shall remain with the Telephone Company.

B. ESTABLISHMENT OF CREDIT

1. The Company is not obligated to establish, furnish, or continue to furnish basic local telecommunication service to any individual or firm that owes for such service previously rendered at the same or a different address, until arrangements have been made to liquidate such previous indebtedness to the Company.

C. DEPOSITS

1. The Company may require a deposit or guarantee prior to providing new service or as a condition of continued service. The Company may require a deposit or guarantee as a condition of continued service if:

- a. The customer has delinquent charges in two (2) out of the last twelve (12) billing periods; or
 - b. The customer has had service disconnected for nonpayment of a delinquent charge or failed to post a required deposit or guarantee.
- +2. In lieu of a deposit the Company may accept a written guarantee. The guarantee shall not exceed the amount

*Indicates new rate or text

+Indicates change

FILED

Issued: 9-29-00

Donald D. Stowell
General Manager
112 South Broadway
Louisburg, KS 66053

Effective: 10-30-00
OCT 30 2000

MISSOURI
Public Service Commission

RECEIVED

SEP 29 2000

P.S.C MO. NO. 1

MISSOURI
Public Service Commission

1st Revised Sheet No. 15.2

Cancels Original Sheet No.15.2

For Halltown, Missouri

Choctaw Telephone Company

GENERAL RULES AND REGULATIONS

C. DEPOSITS (Cont.)

of a cash deposit that the Company could request under this section.

- +3. No deposit, guarantee, additional deposit nor additional guarantee will be required by the Company because of race, sex, creed, national origin, marital status, age, number of dependents, source of income, disability or geographical area of residence.
- 4. The Company shall, permit a customer, concurrent with the beginning of service, to post a deposit in two equal monthly installments or as otherwise agreed upon.
- 5. The amount of a deposit shall not exceed estimated charges for two (2) months service based on the average bill during the preceding twelve (12) months or in the case of new applicants for service, the average monthly bill for all subscribers within a customer class.
- +6. Upon discontinuance or termination of service, the deposit shall be credited with accrued interest, to the charges stated on the final bill and the balance, if any, shall be returned to the customer within twenty-one (21) days of the rendition of such final bill.
- +7. Upon satisfactory payment of all undisputed charges during the last twelve (12) billing periods,

*Indicates new rate or text

+Indicates change

Issued: 9-29-00

Donald D. Stowell
General Manager
112 South Broadway
Louisburg, KS 66053

Effective: 10-30-00

FILED

OCT 30 2000

MISSOURI
Public Service Commission

RECEIVED

SEP 29 2000

MISSOURI
Public Service Commission

P.S.C MO. NO. 1

1st Revised Sheet 15.3
Cancels Original Sheet No. 15.3
For Halltown, Missouri

Choctaw Telephone Company

GENERAL RULES AND REGULATIONS

C. DEPOSITS (Cont.)

guarantors will be released or deposits with accrued interest will be refunded or credited against charges on subsequent bills. Payment of charges will be considered satisfactory if received prior to the date on which the charge becomes delinquent provided the charge is not in dispute. The Company may withhold the refund of a deposit pending the resolution of a dispute with respect to charges secured by the deposit.

- +8. The deposit shall bear interest at a rate which is equal to one percent (1%) above the prime lending rates as published in the *Wall Street Journal*. This rate shall be adjusted annually on December 1 using the prime lending rate, as published in the *Wall Street Journal* on the last business day of September of each year, plus one percent (1%). The interest shall be credited annually upon the account of the customer or paid upon the return of the deposit, whichever occurs first. Interest shall not accrued on any deposit after th date on which a reasonable effort has been made to return it to the customer.
9. At the option of the Company, a cash deposit may be refunded or credited to the customer at any time prior to termination of service or the customer's twelfth billing period. In the case of a cash deposit interest is paid for the period during which the deposit is held by the Company.

FILED

OCT 30 2000

MISSOURI
Public Service Commission

*Indicates new rate or text
+Indicates change

Issued: 9-29-00

Donald D. Stowell
General Manager
112 South Broadway
Louisburg, KS 66053

Effective: 10-30-00

Choctaw Telephone Company

GENERAL RULES AND REGULATIONS

C. DEPOSITS (Cont.)

10. The fact that a deposit has been made shall in no way relieve the applicant or customer from complying with the Company's regulations as to advance payments and payment for service, nor constitutes a waiver or modification of the regulations pertaining to the discontinuance of service for nonpayment of any charges due the Company for services rendered.

D. PAYMENT FOR SERVICES AND FACILITIES

1. The Telephone Company, after the initial bill for new service is rendered, will render a bill during each billing period except when the bill has a "00" balance.
2. The Telephone Company will render bills on a cyclical basis on or about the same day of each month.
3. All bills for local, toll or miscellaneous service are due and payable fifteen (15) + days after rendered.
- +4. [RESERVED FOR FUTURE USE]

* Indicates new rate or text
+ Indicates change

Issued: 03-16-09

Effective: 04-16-2009

Jane Prettyman
General Manager
112 South Broadway
Louisburg, KS 66053

Filed
Missouri Public
Service Commission
JI-2009-0655

RECEIVED

SEP 29 2000

P.S.C MO. NO. 1

MISSOURI
Public Service Commission
Original Sheet No. 16.1

Choctaw Telephone Company

For Halltown, Missouri

GENERAL RULES AND REGULATIONS

D. PAYMENT FOR SERVICES AND FACILITIES (Continued)

5. The company shall assess a late payment charge in the amount of \$2.55 to cover the cost of handling such undisputed delinquent account. In the event that a partial payment is made on the current bill, subsequent to the issuance of the notice, the late payment charge will be added to the balance due.
6. The regular restoral of service charge will be made for reconnecting services which have been discontinued for nonpayment of undisputed charges due. No allowance will be made for loss of service during the period service is disconnected for nonpayment if payment is made and service reconnected before the completion of an order to terminate service. Subsequent to the completion of an order to terminate service, it may at the option of the Telephone Company be re-established only on the basis of a new application.

D.1. DISPUTES BY RESIDENTIAL CUSTOMERS

1. A customer shall advise the Company that all or part of a charge is in dispute by written notice, in person or by a telephone message directed to the Company during regular business hours. A dispute must be registered with the Company prior to the delinquent date of a charge for the customer to avoid discontinuance of service as provided by this tariff.
2. When a customer advises the Company that all or part of a charge is in dispute, the Company shall record

*Indicates new rate or text

+Indicates change

Issued: 9-29-00

Donald D. Stowell
General Manager
112 South Broadway
Louisburg, KS 66053

Effective: 10-30-00

FILED

OCT 30 2000

MISSOURI
Public Service Commission

RECEIVED

SEP 29 2000

P.S.C MO. NO. 1

MISSOURI
Original Public Service Commission

Choctaw Telephone Company

For Halltown, Missouri

GENERAL RULES AND REGULATIONS

D.1. DISPUTES BY RESIDENTIAL CUSTOMERS (Cont.)

the date, time and place the inquiry is made;
investigate the matter promptly and thoroughly; and
attempt to resolve the dispute in a manner
satisfactory to both parties.

3. Failure of a customer to cooperate with the Company in efforts to resolve an inquiry which has the effect of placing charges in dispute shall constitute a waiver of the customer's right to continuance of service under this tariff.
4. If a customer disputes a charge, the customer shall pay an amount to the Company equal to that part of the total bill not in dispute. The parties shall consider the customer's prior usage, the nature of the dispute and any other pertinent factors in determining the amount not in dispute. The Company shall not discontinue service for nonpayment of charges in dispute while the dispute is pending.
5. If the parties are unable to determine the amount not in dispute, the customer shall pay to the Company, at the Company's option, an amount not to exceed fifty (50) percent of the charge in dispute or an amount based on usage during a like period under similar conditions which shall represent the amount not in dispute. The Company shall not discontinue service to a customer for nonpayment of charges in dispute while that dispute is pending.
6. Failure of the customer to pay the Company the amount not in dispute within four (4) working days from the

*Indicates new rate or text

+Indicates change

Issued: 9-29-00

Donald D. Stowell
General Manager
112 South Broadway
Louisburg, KS 66053

Effective: 10-30-00

FILED

OCT 30 2000

MISSOURI
Public Service Commission

RECEIVED

SEP 29 2000

P.S.C MO. NO. 1

MISSOURI
Public Service Commission
Original Sheet No. 16.3

Choctaw Telephone Company

For Halltown, Missouri

GENERAL RULES AND REGULATIONS

D.1. DISPUTES BY RESIDENTIAL CUSTOMERS (Cont.)

date the dispute is registered or by the delinquent date of the disputed bill, whichever is later, shall constitute a waiver of the customer's right to continuance of service and the Company may then proceed to discontinue service as provided in this tariff.

7. If the dispute is ultimately resolved in favor of the customer in whole or in part, the Company must promptly repay any excess moneys paid by the customer.
8. If the dispute cannot be resolve to the satisfaction of the customer, the Company shall notify the customer of its right to make an informal complaint to the Commission, and of the address and telephone number where the customer may file an informal complaint with the Commission.
9. After resolution of the customer complaint, the Company may treat a second complaint based on the same facts as already determined.

*Indicates new rate or text
+Indicates change

Issued: 9-29-00

Donald D. Stowell
General Manager
112 South Broadway
Louisburg, KS 66053

Effective: 10-30-00

FILED

OCT 30 2000

MISSOURI
Public Service Commission

RECEIVED

SEP 29 2000

MISSOURI
Public Service Commission

P.S.C MO. NO. 1

6th Revised Sheet No. 17

Cancels 5th Revised Sheet No. 17

For Halltown, Missouri

Choctaw Telephone Company

GENERAL RULES AND REGULATIONS

+D.2 DISCONTINUANCE OF SERVICE

1. Telecommunications service may be discontinued for any of the following reasons:
 - (A) Nonpayment of a delinquent charge except as limited by sections (2), (4) and (5) of this rule;
 - (B) Failure to post a required deposit or guarantee;
 - (C) Unauthorized use of telecommunications company equipment in a manner which creates an unsafe condition or creates the possibility of damage or destruction to such equipment.
 - (D) Failure to comply with terms of a settlement agreement;
 - (E) Refusal after reasonable notice to permit inspection, maintenance or replacement of the Telephone Company equipment;
 - (F) Material misrepresentation of identity in obtaining the Telephone Company service; or
 - (G) As provided by state or federal law.
2. Basic local telecommunications service may not be discontinued for customer non-payment of a delinquent charge for other than basic local telecommunications services. The failure to pay charges not subject to commission jurisdiction shall not constitute cause for

*Indicates new rate or text

+Indicates change

FILED

Issued: 9-29-00

Donald D. Stowell
General Manager
112 South Broadway
Louisburg, KS 66053

Effective: 10-30-00

OCT 30 2000

MISSOURI
Public Service Commission

SEP 29 2000

MISSOURI

P.S.C MO. NO. 1 Public Service Commission

1st Revised Sheet No. 17.1

Cancels Original Sheet No. 17.1

For Halltown, Missouri

Choctaw Telephone Company

GENERAL RULES AND REGULATIONS

D.2 DISCONTINUANCE OF SERVICE (Cont.)

a discontinuance of basic local telecommunication service.

3. The Telephone Company may place global toll blocking and eliminate any optional, non-basic calling features and functions for customer nonpayment of delinquent charges for other than basic local telecommunications service.
4. Subject to the requirements of this chapter, service may be discontinued during normal business hours on or after the date specified in the notice of discontinuance. Basic local telecommunications service shall not be discontinued on a day when the offices of the Telephone Company are not available to facilitate reconnection of basic local telecommunications service or on a day immediately preceding such day.
5. Telecommunications service shall not be discontinued under section (1) of this rule unless written notice by first-class mail is served on the customer at least ten (10) days prior to the date of the proposed discontinuance. Service of notice by mail is complete upon mailing. As an alternative, the Telephone Company may deliver a written notice by hand to the customer at least ninety-six (96) hours prior to discontinuance.
6. A notice of discontinuance shall contain the following information:

*Indicates new rate or text

+Indicates change

Issued: 9-29-00

Donald D. Stowell
General Manager
112 South Broadway
Louisburg, KS 66053

Effective: 10-30-00

FILED

OCT 30 2000

MISSOURI
Public Service Commission

SEP 29 2000

P.S.C MO. NO. 1

MISSOURI
Public Service Commission
Original Sheet No. 17.2

Choctaw Telephone Company

For Halltown, Missouri

GENERAL RULES AND REGULATIONS

D.2. DISCONTINUANCE OF SERVICE (Cent.)

- (A) The name and address and the telephone number of the customer;
- (B) A statement of the reason for the proposed discontinuance and the cost of reconnection;
- (C) The date after which service will be discontinued unless appropriate action is taken;
- (D) How a customer may avoid the discontinuance;
- (E) The customer's right to enter into a settlement agreement if the claim is for a charge not in dispute and the customer is unable to pay the charge in full at one time;
- (F) The telephone number where the customer may make an inquiry;
- (G) A statement that this notice will not be effective if the charges involved are part of an unresolved dispute; and
- (H) A statement of the exception for medical emergency under section (8) of this rule.

7. At least twenty-four (24) hours preceding a discontinuance of basic local telecommunications service, the Telephone Company will make reasonable efforts to advise the customer of the proposed discontinuance and what steps must be taken to avoid

*Indicates new rate or text

+Indicates change

Issued: 9-29-00

Donald D. Stowell
General Manager
112 South Broadway
Louisburg, KS 66053

Effective: 10-30-00

FILED

OCT 30 2000

MISSOURI
Public Service Commission

RECEIVED

SEP 29 2000

MISSOURI
Public Service Commission

P.S.C MO. NO. 1

Original Sheet No. 17.3

Choctaw Telephone Company

For Halltown, Missouri

GENERAL RULES AND REGULATIONS

D.2. DISCONTINUANCE OF SERVICE(Cont.)

it by making at least one (1) telephone call attempt to reach the customer.

8. Notwithstanding any other provision of this chapter, the Telephone Company shall postpone a discontinuance for at least twenty-one (21) days if service is necessary to obtain emergency medical assistance for a person who is a member of the household where the telephone service is provided and where such person is under the care of a physician. Any person who alleges such emergency, if requested, shall provide the Telephone Company with reasonable evidence of such necessity.
9. Upon the customer's request, a telecommunications company shall restore service consistent with all other provisions of this chapter when the cause of discontinuance has been eliminated.
10. Payment my personal check may be refused if the customer, within the last twelve (12) months, has tendered payment in this manner and the check has been dishonored, except when the dishonor is due to bank error.

D.3 FEES OR TAXES TO BE BILLED TO CUSTOMERS

When any municipality imposes upon the Company any license, occupation, or other similar charge or tax applicable to service by the Company to the customer, or imposes a charge or tax based upon a percentage of gross receipts, net receipts, or revenues from sale of telephone service by the Company, the charges for

*Indicates new rate or text

+Indicates change

FILED

Issued: 9-29-00

Donald D. Stowell
General Manager
112 South Broadway
Louisburg, KS 66053

Effective: 10-30-00

OCT 30 2000

MISSOURI
Public Service Commission

RECEIVED

SEP 29 2000

P.S.C MO. NO. 1

MISSOURI
Original Sheet No. 174
Public Service Commission

Choctaw Telephone Company

For Halltown, Missouri

GENERAL RULES AND REGULATIONS

D.3 FEES OR TAXES TO BE BILLED TO CUSTOMERS (Cont.)

local service to customers with such municipality shall be increased by an amount equal to each such customer's proportionate part of any such charge or tax, and such amount shall be shown separately on the customer's bill.

FILED

OCT 30 2000

MISSOURI
Public Service Commission

*Indicates new rate or text
+Indicates change

Issued: 9-29-00

Donald D. Stowell
General Manager
112 South Broadway
Louisburg, KS 66053

Effective: 10-30-00

GENERAL RULES AND REGULATIONS

FEB 23 1973

MISSOURI

Public Service Commission

E. OBLIGATION AND LIABILITY OF THE TELEPHONE COMPANY

1. Availability of Facilities

The Telephone Company's obligation to furnish exchange and toll service is dependent upon its ability to secure and retain without unreasonable expense, suitable facilities and rights for the construction and maintenance of the necessary circuits, equipment, etc.

2. Interruptions of Service

If service is interrupted for more than 48 hours other than by the negligence or wilful act of the subscriber, non-payment of bill, Acts of God and excluding Saturday, Sunday and holidays, and it remains out of order for an additional 24 hour period of time after being reported or found to be out of order, adjustments, credit or refunds shall be made to the customer. The refund may be accomplished by a credit on the subsequent bill for service. No other liability shall in any case attach to the Telephone Company on account of interruptions of service.

3. Directory Errors and Omissions

The Telephone Company issues directories to assist in furnishing prompt and efficient service and it does not guarantee to its subscribers correct listings therein. Every precaution is taken to prevent errors in, and omissions of, directory listings but they may occur. If such errors or omissions do occur the Telephone Company's liability therefor shall be limited to an adjustment of the directory charges, if any, for the directory period. The Telephone Company will not be a party to controversies arising between subscribers or others as a result of listings published in its directories.

4. Transmitting Messages

The Telephone Company does not transmit messages but offers the use of its facilities for communications.

*Indicates new rate or text
+Indicates change

FILED

Public Service Commission

DATE OF ISSUE January 22, 1973 DATE EFFECTIVE March 1, 1973
month day year month day year
ISSUED BY John West, President, Halltown, Missouri
name of officer title address

CHOCTAW TELEPHONE COMPANY

For Halltown

Name of Issuing Corporation

Community, Town or City

RECEIVED

GENERAL RULES AND REGULATIONS

NOV 30 1987

E. OBLIGATION AND LIABILITY OF THE TELEPHONE COMPANY MISSOURI
Public Service Commission

between patrons. If because of transmission difficulties the operator, in order to accommodate the subscriber, repeats messages, she is deemed to be acting as the agent of the persons involved and no liability shall attach to the Telephone Company because of any errors made by the operator or misunderstandings that may arise between subscribers because of such errors.

5. Use of Connecting Company Lines.

When suitable arrangements can be made, lines of other telephone companies may be used in establishing wire connections to points not reached by this Company's lines. In establishing connections with the lines of other companies, the Telephone Company is not responsible or liable for any action of the Connection Company.

6. Defacement of Premises.

The Telephone Company shall exercise due care in connection with all work done on subscribers' premises. No liability shall attach to the Telephone Company by reason of any defacement or damage to the subscriber's premises resulting from the existence of the Telephone Company's wiring on such premises, or by the installation or removal thereof, unless such defacement or damage is the result of the sole negligence of the Telephone Company.

F. TELEPHONE DIRECTORIES.

1. Distribution.

The Telephone Company will furnish to its subscribers, without charge, only such directories as it deems necessary for the efficient use of the service. Other directories will be furnished at the discretion of the Company at a reasonable charge.

*Indicates new rate or text
+Indicates change

JAN 01 1988

Public Service Commission

DATE OF ISSUE November 27, 1987
month day yearDATE EFFECTIVE January 1, 1988
month day yearISSUED BY John West President Halltown, MO
name of officer title address

RECEIVED

SEP 29 2000

P.S.C MO. NO 1

MISSOURI
Public Service Commission

3rd Revised Sheet No. 20

Cancels 2nd Revised Sheet NO. 20

Choctaw Telephone Company

For Halltown, Missouri

GENERAL RULES AND REGULATIONS

F. TELEPHONE DIRECTORIES (Cont'd)

2. Ownership and Use

Directories furnished without charge to subscribers are the property of the Telephone Company, and are loaned to subscribers only as an aid to the use of the telephone service, and are to be returned to the Telephone Company upon request or when new directories are issued. The Telephone Company shall have the right to make a charge for directories issued in replacement of directories destroyed, defaced, or mutilated while in the possession of the subscriber.

G. USE OF SERVICE AND FACILITIES

1. Ownership and Access

Lines and demarcation equipment furnished by the Telephone Company on the premises of a subscriber are the property of the Telephone Company, whose agents and employees shall have the right to enter said premises at any reasonable hour for the purpose of installing, inspecting, maintaining or repairing said wiring and or demarcation equipment, or upon termination of the service, for purposes of removing such wiring and demarcation equipment.

If the installation and maintenance of service are requested at locations which are or may be hazardous or dangerous to the Telephone Company's employees, to the public or to property, the Telephone Company may refuse to install and maintain such service, and if such service is furnished, may require the subscriber to indemnify and hold the Telephone

*Indicates new rate or text

+Indicates change

Issued: 9-29-00

Donald D. Stowell
General Manager
112 South Broadway
Louisburg, KS 66053

Effective: 10-30-00

FILED

OCT 30 2000

MISSOURI
Public Service Commission

RECEIVED

SEP 29 2000

P.S.C MO. NO 1

MISSOURI
Public Service Commission

2nd Revised Sheet No. 21

Cancels 1st Revised Sheet NO. 21

Choctaw Telephone Company

For Halltown, Missouri

GENERAL RULES AND REGULATIONS

+G. USE OF SERVICE AND FACILITIES. (Cont.)

Company harmless from any claims, loss or damage by reason of the installation and maintenance of such service.

2. Outgoing and Income Service Privileges.

The tariff and rate schedules of the Telephone Company govern and fix the outgoing service of a subscriber and in no manner guarantee to him the same incoming service. All incoming service of a subscriber depends upon and is limited by the right of a calling subscriber to such service.

*Indicates new rate or text

+Indicates change

Issued: 9-29-00

Donald D. Stowell
General Manager
112 South Broadway
Louisburg, KS 66053

Effective: 10-30-00

FILED

OCT 30 2000

MISSOURI
Public Service Commission

CHOCTAW TELEPHONE COMPANY

For Halltown

Name of Issuing Corporation

Community Town or City**RECEIVED**

GENERAL RULES AND REGULATIONS

NOV 30 1987

H. LIMITATION OF SERVICE OFFERING.MISSOURI
Public Service Commission

Whenever the facilities immediately available are insufficient to furnish service immediately to all who may apply, those facilities available will be used as follows:

1. Essential government agencies.
2. Private organizations and individuals directly serving the public safety, health and welfare.
3. Charitable and religious establishments and their officiating clergy, and public and private schools.
4. Press associations, newspapers and broadcasting stations.
5. Public utilities.
6. Other new business service.
7. New residence service for seriously ill or blind persons.
8. New residence service for people engaged in other occupations essential to the public health and welfare.
9. New residence main services other than those included above.

*Indicates new rate or text
+Indicates change

JAN 01 1988

Public Service Commission

DATE OF ISSUE November 27, 1987
month day yearDATE EFFECTIVE January 1, 1988
month day year

ISSUED BY John West President Halltown, MO
name of officer title address

GENERAL RULES AND REGULATIONS

RECEIVED

Payphone Service

JAN 15 1997

A. General Regulations

1. Payphone Service includes lines to which coin, coinless, card reader or coin/card reader telephones may be attached.
2. Payphone Service is a two-way or, optionally, one-way originating only business exchange access line composed of the serving central office line equipment, all outside plant facilities needed to connect the serving central office with the customer's premises, and the Network Interface Device at the demarcation point. These facilities are Company-provided and maintained and provide access to and from the telecommunications network for long distance service and local calling.
3. In the case of one-way service, intercept treatment will be provided.
4. A maximum of one customer-provided instrument may be connected to any one Instrument or CO implemented coin line.
5. General Rules and Regulations found in other sections of this tariff are applicable to the provision of Payphone Service.
6. Directory listings may be provided under the regulations governing the furnishing of listings for business subscribers.
7. A Network Interface Device will be installed at a location mutually agreed upon by the Payphone Service Provider and the Company. The Network Interface Device is a company-provided jack or its equivalent. It is the point of connection between the telephone company owned wiring and wiring owned by the Customer.
8. One directory will be distributed to the Payphone Service Provider without charge for each payphone business exchange line.
9. Installation Charges and the appropriate Network Interface Device (NID) material charge are applicable for the installation, move or rearrangement of the NID on the customer's premises to establish or reestablish network access.

FILED

APR 15 1997

* Indicates new rate or text
+ Indicates change

MO.PUBLICSERVICECOMM

Issued: January 17, 1997

John West
Choctaw Telephone Company
212 W. Main
Halltown, MO 65664

Effective: April 15, 1997

GENERAL RULES AND REGULATIONS Missouri Public
Service Commission

Payphone Service (Cont'd)

REC'D MAR 11 1999

A. General Regulations (Cont'd)

10. Installation Charges and the appropriate NID material charge apply when a premises visit is made for the sole purpose of installing a customer requested NID.
11. The Company shall not be liable for shortages of coins collected and deposited at the subscriber's equipment. The limit of the Company's liability for end user fraud of whatever nature occurring at or in association with the subscriber's equipment shall be governed by provisions of this Tariff and rule or regulations of the Missouri Public Service Commission. In case of conflict between the tariff provisions and Commission rules and regulations, the rule or regulations shall prevail.
12. Off-Premise Extensions are not permitted.
13. Hold for Future Use +
14. The Multiline Business Subscriber Line Charge, found in the interstate access tariff, is applicable to all payphone Instrument and CO Implemented coin lines.

B. Responsibility of the Customer

1. The Customer for the purposes of this tariff is defined as the Payphone Service Provider.
2. The customer shall be responsible for the installation, operation and maintenance of the customer-provided instrument, plus all ancillary equipment, such as booths, shelves, lighting, directories, etc., used in connection with this service. The customer is responsible for complying with the requirements set forth in the American With Disabilities Act of 1990.

The customer-provided instrument must be registered in compliance with Part 68 of the FCC's Registration Program. In addition, the customer must comply with the Missouri Public Service Commission's Rules and Regulations regarding the use of customer-provided pay telephones.

Missouri Public
Service Commission

FILED APR 15 1999

*Indicates new rate or text
+Indicates change

Issued: March 16, 1999

John West
Choctaw Telephone Company
212 W. Main
Halltown, MO 65664

Effective: April 15, 1999

GENERAL RULES AND REGULATIONS

RECEIVED

Payphone Service (Cont'd)

JAN 15 1997

B. Responsibility of the Customer (Cont'd)

3. The customer shall be responsible for the payment of charges for all local and toll messages originating from or accepted at this type of service, including any Directory Assistance Calls.
4. The customer shall be responsible for obtaining a Certificate of Service Authority (CSA) to provide Payphone Service and for providing proof of said authority prior to installation of service.
5. Customers who elect not to subscribe to Selective Class of Call Screening will be fully responsible for all calls billed to customer's exchange access line. The Telephone Company shall have no responsibility to adjust any such charges and/or release customer from paying any such charges. Customer will hold the Telephone Company harmless from and against any liability or loss resulting from all calls billed to customer's exchange access line.
6. Any federal, state, or local taxes on the Customer Owned Pay Telephone or calls made from that phone are the responsibility of the customer.
7. The customer shall not program or cause to be programmed any such telephone used in connection with this service to limit the duration of a local message.

C. Violation of Regulations

1. Upon notification from the Company that the customer-provided equipment or inside wire is causing or is likely to cause harm, the customer shall make such change as is necessary to remove such harm. Failure to make such change will result in the disconnection of service until such change is completed to the satisfaction of the Company.

* Indicates new rate or text
+ Indicates change

FILED

APR 15 1997

MO.PUBLICSERVICECOMM

Issued: January 17, 1997

John West
Choctaw Telephone Company
212 W. Main
Halltown, MO 65664

Effective: April 15, 1997

RECEIVED

GENERAL RULES AND REGULATIONS

JAN 15 1997

Payphone Service (Cont'd)

C. Violation of Regulations (Cont'd)

2. The customer may be required, as a condition of service, to pay in full all sums due the Company including, but not limited, customer activity charges, termination charges, minimum charges, and reimbursement for loss or damage to Company facilities as may apply

D. Instrument Implemented Payphone Service

Instrument Implemented Payphone Service is offered for use with a customer provided pay telephone. All attachments of a customer provided instrument to the network must be made pursuant to the rules and regulations set forth in this Tariff and as required by State and Federal commissions.

E. Central Office (CO) Implemented Coin Line

1. Central Office Implemented Coin Line provides coin signaling. It is a line side connection from the local exchange switch to the point of demarcation at the customer premise.
2. Features are additives to the operation of a flat rate access line that provide for CO Implemented coin line service. The Company offers those features that are provided by the functionality of the Company's switches. These include coin supervision, coin control (collect and return of coins, if applicable), and answer supervision. CO implemented coin line features that are implemented by the functionality of an operator service provider, such as coin rating, coin refund, repair referral, and operator call screening, are the responsibility of the Payphone service provider (Customer).
3. CO Implemented Coin Line features, including coin line signaling, coin collect and return (where applicable) and answer supervision, are provided by the Telephone Company per the technology available from the Company's facilities. It shall be the responsibility of the CO Implemented Coin Line payphone owner to assure technical and operational compatibility with the coin line features offered by the Telephone Company.

FILED

APR 15 1997

* Indicates new rate or text
+ Indicates change

MO.PUBLICSERVICECOMM

Issued: January 17, 1997

John West
Choctaw Telephone Company
212 W. Main
Halltown, MO 65664

Effective: April 15, 1997

GENERAL RULES AND REGULATIONS

RECEIVED

Payphone Service (Cont'd)

JAN 15 1997

F. Features and Functions

1. Answer Supervision provides signaling on the line notifying the line that has answered. This feature is an additive to the CO Implemented Coin Line.
2. Coin Collection and Return provides an electrical signal on a CO Implemented Line indicating to the payphone equipment to collect coin(s) from or return coin(s) to the calling party. This feature is an additive to the CO Implemented Coin Line.
3. Special Number Assignment is a specific number requested by the customer. This service is available where facilities are accessible and it is technical feasible to provide. This feature is an additive to the CO Implemented Coin Line or to the Instrument Implemented Payphone Service.
4. Selective Class of Call Screening will be provided where such facilities are available at the customer's option. Selective Class of Call Screening treatment enables the customer to restrict outgoing operator-handled calls, placed over the Telephone Company's network, from the service point to only those calls which are charged to a called telephone, a third number or a calling card.
5. Validation may be performed through Originating-Line Screening (OLS). OLS enables operator service providers to determine whether there are billing restrictions on the exchange access line from which a call originates. OLS service delivers codes on operator assisted calls to identify calls originating from privately owned payphones, inmate locations, and hotels/motels, etc. Rates for this service are found in the appropriate interstate access tariff, when facilities and service are available. The customer has the option to request either Selective Class of Call Screening or OLS.

FILED

APR 15 1997

* Indicates new rate or text
+ Indicates change

MO.PUBLICSERVICECOMM

Issued: January 17, 1997

John West
Choctaw Telephone Company
212 W. Main
Halltown, MO 65664

Effective: April 15, 1997

Choctaw Telephone Company
of Halltown, Missouri

3rd Revised Sheet No.23.5
Cancels 2nd Revised Sheet No.23.5

GENERAL RULES AND REGULATIONS

Payphone Service (Cont'd)

G. Rates and Charges

1. Exchange Access Line

Description

Instrument Implemented Payphone Service, 2-Way Service	(1)	(*Rate)
Instrument Implemented Payphone Service, 1-Way Service	(1)	
CO Implemented Coin Line	(1)	(*Rate)

2. Features and Functions

Monthly Rate

NRC

Answer Supervision	\$0.83	
Coin Collection and Return	\$1.38	
Special Number Assignment		\$5.00
Selective Class of Call Screening	\$2.00	

3. Hold for Future Use

4. A 'local message' from Customer Provided Payphone Service served by a given Exchange, is a completed local call originating at such service and terminating at any Service which may be called without a toll charge.

5. Installation Charges, as specified elsewhere in this Tariff, apply in addition to other Charges specified for CO Implemented Coin Line or Instrument implemented Payphone Service.

6. Where Custom Calling Service is desired, the charges as specified in the appropriate Sections of the Tariff are applicable for Instrument Implemented Payphone Service.

7. Rates and charges contemplate a normal business exchange access line service installation.

*Indicates new rate or text

+ Indicates Change

(1) The monthly rate for Payphone Service shall be equal to the applicable 1-Party business local exchange access line rate listed on Sheet No. 1 of this tariff.

Issued: October 27, 2014

Amanda Molina
AVP of External Relations
112 S. Broadway, P.O. Box 429
Louisburg, KS 66053

Effective: December 1, 2014

FILED
Missouri Public
Service Commission
JI-2015-0178

GENERAL RULES AND REGULATIONS

FCC DESIGNATED N11 SERVICES

811 ONE-CALL SERVICE

A. Description

1. 811 Service is a three-digit abbreviated local dialing arrangement which allows local exchange end-users to reach the providers of Missouri's One Call Notification System (811 Customer). 811 Service is used by the One Call Notification System to provide notice of excavation activities to operators of underground facilities. 811 Service determines the central office service the calling party, translates the dialed digits to an 811 Customer provided designated toll free telephone number, and routes the call to that number.

B. Terms and Conditions

1. The Company and 811 Customer will negotiate the installation date for the 811 Service.
2. There can be only 811 Customer for each stand-alone, host, or remote central office NAP-NXX serving area.
3. The Company will route calls based upon the serving central office.
4. The 811 Customer must provide a toll-free number to the Company to ensure that toll charges are not incurred by the end-user. At all times it shall be the obligation of the 811 Customer to test and be aware of any translation errors or other mistakes in routing 811 calls to the customer provided toll free number.
5. 811 Service can only be accessed by end-users who subscribe to the Company's local exchange service. 811 Service will not complete calls dialed using 0 + 811 or 1 + 811. 811 calls are not permitted where local calling is restricted.
6. 811 Service does not include operator assisted calls, and will only be available to PBX, Centrex, and Key switching systems when those systems have been correctly programmed. The Company does not undertake to perform, nor shall it be responsible, for such programming.

Issued: March 21, 2007

Jane Prettyman
General Manager
212 W. Main
Halltown, Mo 65664

Effective: April 20, 2007

(N)

(N)

GENERAL RULES AND REGULATIONS

FCC DESIGNATED N11 SERVICES

811 ONE-CALL SERVICE (Cont'd.)

B. Terms and Conditions (Cont'd.)

7. 811 Service is provided as a community service. There will be no recurring or non-recurring charges for the service.

C. Limitation of Liability

1. 811 Service is provisioned solely for the benefit of the 811 Customer. The provision of such service shall not be interpreted, construed, or regarded as being for the benefit of or creating any obligation toward, or any right of action on behalf of, any third person or other legal entity, including but not limited to end-users of the Company of any other providers of telecommunications service.
2. The Company will make commercially reasonable efforts to route 811 calls to the toll-free number provided by the 811 Customer, however the Company will not be responsible, or held responsible, for routing mistakes and errors, interruptions of service, or intervening Acts of God or other acts that interfere with telephone service and/or routing. The Company's obligation under this 811 Service applies solely to the transmission of the call to the toll-free number provided, and ends upon translation of an 811 call to the Customer provided toll free number.
3. The Company does not undertake to transmit messages under the terms of 811 Services.
4. The Company will have no liability for any damages arising from damages arising out of mistakes, omissions, interruptions, delays or errors or defects in transmission occurring in the course of furnishing 811 Services.
5. The Company's failure to provide or maintain service shall be excused by government orders, civil commotions, Acts of God and other circumstances beyond the Company's reasonable control.

GENERAL RULES AND REGULATIONS

FCC DESIGNATED N11 SERVICES

811 ONE-CALL SERVICE (Cont'd.)

C. Limitation of Liability (Cont'd.)

6. The Company shall not be liable for any act or omission of any entity, and shall not be liable for any accident, injury to person or property, including death, libel, slander, infringement of intellectual property rights, nor shall the Company be responsible for any direct, indirect, incidental, special, consequential, exemplary, or punitive damages.
7. The 811 Customer shall defend the Company at the 811 Customer's expense, indemnify, and hold the Company harmless against any and all loss, claims, suits, or other action, or any liability whatsoever, whether suffered, made, instituted or asserted against the company as directly or indirectly arising from the provision of 811 Service.

(N)

(N)

GENERAL RULES AND REGULATIONS

FCC DESIGNATED N11 SERVICES

911 UNIVERSAL EMERGENCY NUMBER SERVICE

A) General

- 1) Universal Emergency Number Service, also referred to as 911 Service, is a telephone exchange communication service whereby one or more Public Safety Answering Points (PSAP) designated by the customer may receive telephone calls dialed to the telephone number 911. 911 Service includes a line and equipment necessary (excluding CPE) for the answering, transferring and dispatching of public emergency telephone 911 calls originated by persons within the serving area. 911 Trunking Service involves the provision of interoffice trunks from the Telephone company Central Office to connect with the PSAP location.
- 2) The 911 emergency number is not intended to replace the telephone service of the various Public Safety Agencies which may participate in the use of this number. The 911 customer must subscribe to additional local exchange service at the PSAP for administrative purpose, for the placing of outgoing calls and for receiving other emergency calls, including any which might be related by Company operators.
- 3) 911 Trunking Service is offered subject to availability of facilities.
- 4) The 911 Trunking Service customer may be a municipality of other state or local government unit, or an authorized agent of one or more municipalities or other state or local government units to whom authority has been lawfully delegated. The customer must be legally authorized to subscribe to the service and have public safety responsibility by law to respond to telephone calls from the public for police, fire or other emergency services within the telephone Central Office area arranged for 911 calling.
- 5) The company may enter into a contract or contracts with the 911 customer or with other telephone companies in order to effectuate the Company's provision of 911 Service in accordance with, pursuant to, and subject to the terms, conditions and limitations of the Tariff. Any such contract(s) shall incorporate by reference the terms, conditions and limitations of this Tariff.
- 6) The rates and charges contained herein are in addition to all other applicable rates and charges located in other parts of this tariff.

(N)

(N)

Issued: March 24, 2011

Jane Prettyman
General Manager
112 South Broadway
Louisburg, KS 66053

Effective: April 24, 2011

Filed
Missouri Public
Service Commission
JI-2011-0479

GENERAL RULES AND REGULATIONS

(N)

FCC DESIGNATED N11 SERVICES

911 UNIVERSAL EMERGENCY NUMBER SERVICE (cont'd)

B) Conditions

- 1) 911 Trunking Service is provided solely for the benefit of the customer operating the PSAP. The provision of 911 Trunking Service by the Company shall not be interpreted, construed or regarded, either express or implied, as being for the benefit of or creating any Company obligation toward any third person or legal entity other than the customer.
- 2) The Company does not undertake to answer and forward 911 calls, but furnishes the use of its facilities to enable the customer's personnel to respond to such calls on the customer's premises.
- 3) Temporary or vacation suspensions of service are not provided for any part of the 911 Trunking Service.
- 4) 911 Service information consisting of the names, addresses and telephone numbers of Subscribers whose listings are not published in directories or listed in the Directory Assistance records is treated as strictly confidential.
- 5) End Users dialing 911 forfeit the privacy afforded by nonpublished and unlisted telephone number service to the extent that the telephone number, address and name associated with the originating station location may be furnished by a PSAP. Information will be provided only for the purpose of responding to emergency calls.
- 6) The Company's entire liability to any person for interruption or failures o 911 Trunking Service shall be limited to the terms set forth in this section and other sections of this tariff.
- 7) The customer shall have the responsibility of discovering all errors, defects and malfunctions, in the transmission of calls and data, data base(s), and overall operation of the system. The customer shall make such operational tests as, in the judgment of the customer, are required to determine whether the system is functioning properly for its use. The customer shall promptly notify the Company in the even the system is not functioning properly.

(N)

GENERAL RULES AND REGULATIONS

FCC DESIGNATED N11 SERVICES

911 UNIVERSAL EMERGENCY NUMBER SERVICE (cont'd)

B) Conditions (cont'd)

- 8) The Company's liability for any loss or damage arising from errors, interruptions, defects, failures or malfunctions of this service or any part thereof whether caused by the negligence of the Company or otherwise shall not exceed an amount equivalent to the pro-rata charges for the service affected during the period of time that the service was fully or partially inoperative.
- 9) Each customer also agrees to release, indemnify and hold harmless the Company from any and all loss, claims, demands, suits or other action, or any liability whatsoever, whether suffered, made, instituted or asserted by the customer or by any other party or person, for any personal injury to or death of any person or persons, or for any loss, damage or destruction of any property, whether owned by the customer or others.
- 10) The customer also agrees to release, indemnify and hold harmless the Company for any infringement or invasion of the right of privacy of any person or persons, caused or claimed to have been caused, directly or indirectly by the installation, operation, failure to operate, maintenance, removal, presence, condition, occasion or use of 911 Trunking Service features, the equipment associated therewith, including, but not limited to, the identification of the telephone number, address or name associated with the telephone used by the party or parties accessing 911 Trunking Service hereunder, and which arise out of the negligence or other wrongful act of the Company, the customer, its user, agencies or municipalities, or the employees or agents or any one of them.
- 11) Because the Company serving boundaries and political subdivision boundaries may not coincide, it is the obligation of the customer to make arrangements to handle all 911 calls that originate from the telephones served by Telephone Company Wire Centers served by the PSAP whether or not the calling telephone is situated on property within the geographical boundaries of the customer's public safety jurisdiction.
- 12) Application for 911 Trunking Service must be executed in writing by each customer. If application for service is made by an agent, the Company must be provided in writing with satisfactory proof of appointment of the agent by the customer. At least one local law enforcement agency must be included among the participating agencies in any 911 offering.

Issued: March 24, 2011

Jane Prettyman
General Manager
112 South Broadway
Louisburg, KS 66053

Effective: April 24, 2011

Filed
Missouri Public
Service Commission
JI-2011-0479

GENERAL RULES AND REGULATIONS

FCC DESIGNATED N11 SERVICES

911 UNIVERSAL EMERGENCY NUMBER SERVICE (cont'd)

B) Conditions (cont'd)

- 13) The customer is required to furnish the Company its agreement to the following terms and conditions:
- a) That all 911 calls will be answered in a 24-hour day, seven-day week basis.
 - b) That that customer has responsibility for dispatching the appropriate emergency service vehicles within the 911 Service area, or will undertake to transfer all 911 calls received to the governmental agency with responsibility for dispatching such services, to the extent that such services are reasonably available.
 - c) That the customer will develop an appropriate method for responding to calls for non-participating agencies which may be directed to the 911 PSAP by calling parties.
 - d) That the customer will provide CPE with a capacity adequate to handle the number of incoming 911 lines recommended to be installed by the Company. It is the customer's responsibility to ensure its CPE is compatible with the service(s) provided by the Company.
- 14) This Service is offered solely as aid in handling assistance calls in connection with fire, police and other emergencies and does not create any relationship or obligation, direct or indirect, to any person other than the 911 customer contracting for 911 Trunking Services. In the event of any interruption of the service, the Company shall not be liable to any person, corporation or other entity for any loss or damage in an amount greater than an amount equal to the pro rata allowance of the tariff rate for the service or facilities provided to the 911 customer for the time such interruption continues, after notice to the Company. No allowance shall be made if the interruption is due to the negligence or willful act of the 911 customer.
- 15) The rates charged for 911 Trunking Service do not contemplate the constant monitoring or inspection of facilities to discover errors, defects and malfunctions in the service, nor does the Company undertake such responsibility.

GENERAL RULES AND REGULATIONS

(N)

FCC DESIGNATED N11 SERVICES

911 UNIVERSAL EMERGENCY NUMBER SERVICE (cont'd)

B) Conditions (cont'd)

- 16) In the absence of willful misconduct or gross negligence, no liability for any death or injury to any person or for any damage to property shall attach to the Company, its employees, agents or representatives as a result of or in connection with any situation in which the Company may be requested, required, have undertaken or participated in the tracing of a 911 call.
- 17) The customer recognizes that the addresses provided to it by the Company are the same addresses that the Company maintains for its ordinary service, billing or directory records and the Company cannot unconditionally guarantee their existence or accuracy in emergency situation. Therefore, the customer recognizes that addresses should, where circumstances permit, be verified from a 911 calling party. The customer shall make the correction within a reasonable time under the circumstances. Telephone Company basic local exchange service applicants shall be required to provide an accurate E-911 master street address guide (MSAG) street address prior to the initiation of basic local exchange telecommunications service. Upon receipt of notification from the 911 customer that a Telephone Company subscriber's street address is not accurate or consistent with the MSAG, the Telephone company may suspend the subscriber's basic local service until notified by the 911 customer that the subscriber's address has been made changed and assimilated into the MSAG.

C) Rates

- 1) The rates and charges for 911 Trunking Service set out below are for the provision by the Company of its facilities for trunking calls for the Company's central offices to the PSAP, or between Central Offices within the State of Missouri. The customer is responsible to order connecting trunking facilities from other telephone companies when necessary to extend the trunks to a PSAP beyond the Telephone Company serving area.

	<u>Per Trunk</u>
Trunks between Central Offices	\$ 25.00*
Trunks between Central Offices and PSAP	\$ 25.00*

*These rates apply to 911 customers who order or modify 911 trunks after the effective date of this tariff sheet. These rates do not apply to 911 customer service configurations in place prior to the effective date of this tariff sheet.

(N)

Issued: March 24, 2011

Jane Prettyman
General Manager
112 South Broadway
Louisburg, KS 66053

Effective: April 24, 2011

Filed
Missouri Public
Service Commission
JI-2011-0479

GENERAL RULES AND REGULATIONS

(N)

FCC DESIGNATED N11 SERVICES

911 UNIVERSAL EMERGENCY NUMBER SERVICE (cont'd)

C) Rates (cont'd)

2) Database Records Charges

These charges are applicable to the work necessary for Company customer records to support E911 Service. The initial record charge is for work necessary to complete the initial upload to the E911 provider, which includes verification of records to the Master Street Address Guide ("MSAG"). Customer updates beyond the initial upload would include new requests for service in the Company's serving area, orders that change a customer's name, telephone number and/or address, and will include verification to the MSAG. A record update(s) generated due to a Company error will not be assessed a Database record charge. If an error is due to inaccurate information provide by a 911 customer, a charge will be assessed.

Initial Upload of Records, one time charge	\$ 400.00*
--	------------

Database Record Charges, per record charge	\$.38*
--	---------

* These rates apply to 911 customers who order or modify 911 service after the effective date of this tariff sheet. These rates do not apply to 911 customer service configurations in place prior to the effective date of this tariff sheet.

(N)

Issued: March 24, 2011

Jane Prettyman
General Manager
112 South Broadway
Louisburg, KS 66053

Effective: April 24, 2011

Filed
Missouri Public
Service Commission
JI-2011-0479

{ Revised }

Cancelling P.S.C.MO. No.

{ Original }

SHEET No.

{ Revised }

Choctaw Telephone Company

For Halltown, Missouri

Name of Issuing Corporation

Community Town or City

RECEIVED

MESSAGE TOLL TELEPHONE TARIFF

FEB 23 1973

MISSOURI

A. GENERAL

Public Service Commission

1. Definition - Message toll telephone service is that of furnishing facilities other than and in addition to local facilities for telephone communications between local service areas.

2. Undertaking of the Telephone Company - The Telephone Company does not undertake to transmit messages but offers the use of its facilities for communications between its customers.

3. Priority of Service - In case of a shortage of facilities at any time either for temporary or protracted periods, the establishment of message toll telephone service shall take precedence over all others.

4. Limited Conversation - The Telephone Company reserves the right to limit the length of conversations when necessary in time of emergency resulting in shortage of facilities.

B. LIABILITY OF THE TELEPHONE COMPANY

In view of the fact that the customer has the exclusive control of his communications over the facilities provided him by the Telephone Company, and of the other uses for which facilities may be furnished him by the Telephone Company, and because of unavoidableness of errors incident to the services and to the use of such facilities of the Telephone Company, the services and facilities furnished by the Telephone Company are subject to the terms, conditions and limitations herein specified.

The liability of the Telephone Company for damages arising out of mistakes, omissions, interruptions, delays, errors or defects in transmission occurring in the course of furnishing service, or facilities and not caused by the negligence of the customer, or of the Telephone Company in

MAR 1 1973

*Indicates new rate or text

+Indicates change

Public Service Commission

DATE OF ISSUE January 22, 1973
month day yearDATE EFFECTIVE March 1, 1973
month day yearISSUED BY John West John West, President, Halltown, Missouri
name of officer title address

CHOCTAW TELEPHONE CO.

3rd Revised Sheet 25
Replaces 2nd Revised Sheet 25
For Halltown, Missouri

MESSAGE TOLL TELEPHONE TARIFF

B. LIABILITY OF THE TELEPHONE COMPANY (Cont'd)

failing to maintain proper standards of maintenance and operation and to exercise reasonable supervision, shall, in no event, exceed an amount equivalent to the proportionate charge to the customer for the period of service during which such mistake, omission, interruption, delay, error or defect in transmission occurs.

When the lines of other telephone companies are used in establishing connections to points not reached by the Telephone Company's lines, the Telephone Company is not liable for any act or omission of the other company or companies.

C. CONCURRENCE

Rates for these services for customers in the exchanges listed below are contained in the Long Distance Message Telecommunications Service Tariff and the Wide Area Telecommunications Service Tariff of Southwestern Bell Telephone Company:

Halltown

(D)

(N)

(N)

FILED

JUL 1 1988
84-222 et al.
Public Service Commissioner

Issued: 5/2/88

Effective: 7/1/88

Issued By:

John West, President
221 W. Main
Halltown, MO 65664

~~XXXX~~

Consolidating P. S. C. NO. _____

Choctaw Telephone Company

For Halltown, Missouri

Name of Issuing Corporation

RECEIVED

GENERAL RULES AND REGULATIONS **MAR 7 1973**

MISSOURI

Public Service Commission

1.1 INSTALLATION OF TELEPHONE LINES
DIVISION (1), TELEPHONE LINES CONSTRUCTED, INSTALLED AND OWNED BY UTILITIES IN SUBDIVISIONS SHALL BE INSTALLED UNDERGROUND.

1.1.1 The following definitions are used in this section of the tariff:

APPLICANT: The developer, builder, or other person, partnership, association, firm, private or public corporation, trust, estate, political subdivision, governmental agency, or other legal entity recognized by law, applying for the construction of a telephone distribution system in a subdivision.

BUILDING: A single structure roofed and enclosed within exterior walls, built for permanent use, erected, framed of component structural parts and unified in its entirety both physically and in operation for single-family residential occupancy in a subdivision (Definition excludes mobile home).

SUBDIVISION: A lot, tract, or parcel of land divided into two or more lots, plots, sites or other divisions for use for new residential buildings or the land on which is constructed new multiple-occupancy buildings per a recorded plot thereof if such recordation is required by law.

1.1.2 The Telephone Company upon receipt of the applicant's proper application will install an underground telephone system with suitable materials to assure that the applicant will receive reasonably safe and adequate telephone service. The

(1) This section is filed pursuant to and as required by the Commission General Order #55, ordered in Case

* Indicates new rate or text

January 23, 1973.

+ Indicates change

DATE OF ISSUE March 1, 1973DATE EFFECTIVE June 8, 1973ISSUED BY John West John West, President, Halltown, Missouri

name of officer

title

address

Choctaw Telephone Company

For Halltown, Missouri

Name of Issuing Corporation

Community, Town or City

RECEIVED

GENERAL RULES AND REGULATIONS

MAR 7 1973

1.1.2
(Cont.)

provision of the underground telephone system will be provided at no charge except where charge is permitted under Paragraphs 1.1.4 and 1.1.6 of this section of the Tariff. Temporary service is provided under Paragraph 1.1.5 of this section of the Tariff.

MISSOURI
Public Service Commission

1.1.3

RIGHTS-OF-WAY AND EASEMENTS

- A. Within the applicant's subdivision, the Telephone Company will construct, own, operate, and maintain underground telephone lines only along public streets, roads, and highways which the Telephone Company has the legal right to occupy, and on public lands and private property across which rights-of-way and easements satisfactory to the Telephone Company may be obtained without cost or need for condemnation by the Telephone Company.
- B. Rights-of-way and easements, within the subdivision, satisfactory to the Telephone Company, must be furnished by the applicant in reasonable time to meet construction and service requirements before the Telephone Company shall be required to commence its installation. Such rights-of-way and easements must be cleared of trees, tree stumps, and other obstructions and graded to within six inches of final grade, by applicant, at no charge to the Telephone Company. Such clearance and grading must be maintained by the applicant during construction by the Telephone Company.

JUN 8 1973

Public Service Commission

- * Indicates new rate or text
+ Indicates change

DATE OF ISSUE March 1, 1973

month day year

DATE EFFECTIVE June 8, 1973

month day year

ISSUED BY John West John West, President, Halltown, Missouri

name of officer

title

address

Choctaw Telephone Company

For Halltown, Missouri

Name of Existing Corporation

Community, Town or City

GENERAL RULES AND REGULATIONS

RECEIVED

MAR 7 1973

MISSOURI
Public Service Commission

1.1.4 ADVANCE PAYMENTS

- A. Where, due to the manner in which a subdivision is developed, the Telephone Company is required to construct an underground telephone distribution system through a section or sections of the subdivision where service will not be connected for at least two years, then the Telephone Company may require an advance payment equal to the estimated cost of construction from the applicant before construction is commenced. If in the judgment of the Telephone Company an advance is required under the above described conditions, the Telephone Company has the right to refuse installation of the underground system until the required advance is paid to the Telephone Company.
- B. If an advance is required under these rules, then the advance, without interest, shall be returned to the applicant on a pro rata basis as the permanent service connection is made to each building or multiple-occupancy building.
- C. Any portion of an advance remaining unrefunded ten years from the date the Telephone Company is first ready to render service with the extension will be retained by the Telephone Company and credited to the appropriate construction account.

1.1.5 TEMPORARY FACILITIES

- A. Temporary facilities may be installed to provide service when necessary for a maximum period of one year.

* Indicates new rate or text
+ Indicates change

FILED

JUN 8 1973

Public Service Commission

DATE OF ISSUE March 1, 1973

month day year

DATE EFFECTIVE June 8, 1973

month day year

ISSUED BY

John West

John West, President, Halltown, Missouri

name of officer

title

address

Cancelling P. S. C. NO. No. _____

Choctaw Telephone Company

Name of Issuing Corporation

For Halltown, Missouri

Community, Town or City

RECEIVED

GENERAL RULES AND REGULATIONS

MAR 7 1973

MISSOURI

Public Service Commission

- B. Where it is necessary to place temporary facilities in advance of the permanent underground telephone system in order to provide telephone service, the Telephone Company may require the applicant to pay the estimated non-recoverable costs of the temporary facilities. If the required costs under the above described conditions apply, the Telephone Company has the right to refuse installation of the temporary facilities until the required costs are paid to the Telephone Company.

1.1.6 SPECIAL CONDITIONS

- A. In circumstances, where the application of these rules appears impracticable or unjust to applicant or the Telephone Company, or discriminatory to other customers, e.g., difficult rock conditions, the Telephone Company or applicant shall refer the matter to the Missouri Public Service Commission for special ruling or for the approval of special conditions which may be mutually agreed upon prior to commencing construction.

FILED

JUN 8 1973

Public Service Commission

* Indicates new rate or text
+ Indicates change

DATE OF ISSUE March 1, 1973

month day year

DATE EFFECTIVE June 8, 1973

month day year

ISSUED BY John West John West, President, Halltown, Missouri

name of officer

title

address

P.S.C. MO. No. 1

Choctaw Telephone Company

First Revised Sheet No. 30
Replaces Original Sheet No. 30
For Halltown, Missouri

ACCESS SERVICES TARIFF CONCURRENCE

RECEIVED

NOV 8 1986

MISSOURI

Public Service Commission

Access Services

Access services are those services which are described in the Access Services Tariff of Oregon Farmers Mutual Telephone Company. These services are offered by the Company to intrastate interexchange customers (ICs) in accordance with the rules and regulations specified in the Access Services Tariff of Oregon Farmers Mutual Telephone Company and approved by the Missouri Public Service Commission, and in any amendments thereto and authorized by the Missouri Public Service Commission or applicable law. The Company does not concur in the rates for access services of Oregon Farmers Mutual Telephone Company. Rates for these services are set out in the following pages of this concurrence.

Provision of Services

The Company, to the extent that such services are or can be made available with reasonable effort, and after provisions has been made for the Company's telephone exchange services, will provide to an intrastate IC, upon reasonable notice, services of the type offered in Oregon Farmers Mutual Telephone Company's Access Services Tariff pursuant to the terms and conditions specified therein and at the rates specified in the following pages of this concurrence. The Company's concurrence in Oregon Farmers Mutual Telephone Company's Access Services Tariff shall not be construed or deemed a representation that all services and service components described therein are available from the Company.

Cancellation Rights

The Company reserves the right to cancel and make void the above concurrence statement, subject to requirements as may be ordered by the Missouri Public Service Commission, at any and such time as it appears that such cancellation is in the best interest of the Company and/or its customers.

50

JAN 1 1987

Public Service Commission

Issued: 11/3/86

John West
President
212 W. Main, P.O. Box 82
Halltown, Missouri 65664

Effective: 1/1/87

Choctaw Telephone Company

3rd Revised Sheet No. 30.1
 Cancels 2nd Revised Sheet No. 30.1
 For Halltown, Missouri

ACCESS SERVICES TARIFF CONCURRENCE

12.1 Rates and Charges12.1 Choctaw Telephone Company12.1.1 Switched Access Service

Monthly
Rate

(A) Nonrecurring Charges(1) Local Transport - Installation,
Per Entrance Facility

- Voice Grade Two-Wire	**	(T) (I)
- Voice Grade Four-Wire	**	
- High Capacity DS1	**	
- High Capacity DS3	**	(T) (I)

(2) Interim NXX Translation

- Per Order, Per LATA or Market Area	**	(T) (I)
---	----	---------

(3) FGC and FGD Conversion of
Multi-frequency Address Signaling
to SS7 Signaling or SS7 Signaling
to Multi-frequency Address Signaling

- Per 24 Trunks Converted or Fraction thereof, on a Per Order Basis	**	(T) (I)
---	----	---------

(4) Trunk Activation

- Per 24 Trunks Activated or Fraction thereof, on a Per Order Basis	**	(T) (I)
--	----	---------

(5) Flexible Automatic Number
Identification (Flex ANI)

- Per End Office, Per CIC	None	
---------------------------	------	--

** The Company concurs with the rates of NECA's Tariff FCC No. 5 for this element, which can be viewed at
https://www.neca.org/Tariff_5_Landing_Page.aspx

(N)
 (N)

Issued: 5/24/2013

Brandon Shafter
 Revenue Requirements Supervisor
 505 Plaza Circle, Suite 200
 Orange Park, FL 32073

Effective Date: 7/2/2013

Filed
 Missouri Public
 Service Commission
 JI-2013-0554

Choctaw Telephone Company

2nd Revised Sheet No. 30.1.1
 Cancels 1st Revised Sheet No. 30.1.1
 For Halltown, Missouri

ACCESS SERVICES TARIFF CONCURRENCE

12.1 Rates and Charges (Cont'd)12.1 Choctaw Telephone Company12.1.1 Switched Access Service (Cont'd)(B) Local Transport, Premium Rates

Monthly
Rate

(1) Entrance Facility,
Per Termination

Voice Grade Two-Wire
 Voice Grade Four-Wire
 High Capacity DS1
 High Capacity DS3

** (T) (I)
 ** | |
 ** | |
 ** (T) (I)

(2) Direct Trunked Transport(i) Direct Trunked Facility
Per Termination

Voice Grade
 High Capacity DS1
 High Capacity DS3

** (T) (I)
 ** | |
 ** (T) (I)

(ii) Direct Trunked Termination
Per Termination

Voice Grade
 High Capacity DS1
 High Capacity DS3

** (T) (I)
 ** | |
 ** (T) (I)

** The Company concurs with the rates of NECA's Tariff FCC No. 5 for this element, which can be viewed at
https://www.neca.org/Tariff_5_Landing_Page.aspx

(N)
 (N)

Issued: 5/24/2013

Brandon Shafter
 Revenue Requirements Supervisor
 505 Plaza Circle, Suite 200
 Orange Park, FL 32073

Effective Date: 7/2/2013

Filed
 Missouri Public
 Service Commission
 JI-2013-0554

Choctaw Telephone Company

1st Revised Sheet No. 30.1.2
 Cancels Original Sheet No. 30.1.2
 For Halltown, Missouri

ACCESS SERVICES TARIFF CONCURRENCE

12.1 Rates and Charges (Cont'd)12.1 Choctaw Telephone Company12.1.1 Switched Access Service (Cont'd)(B) Local Transport, Premium Rates (Cont'd)(2) Direct Trunked Transport (Cont'd)(iii) Multiplexing
Per ArrangementMonthly
Rate

DS3 to DS1

**

(T) (I)

DS1 to Voice

**

(T) (I)

(3) Tandem Switched Transport(i) Tandem Switched Facility
Per Access Minute, Per Mile

- Originating

\$.000402

(T) (I)

- Terminating

**

(ii) Tandem Switched Termination
Per Access Minute, Per Termination

- Originating

\$.002090

(T) (I)

- Terminating

**

(iii) Tandem Switching
Per Access Minute, Per Tandem

- Originating

\$.005272

(T) (I)

- Terminating

**

** The Company concurs with the rates of NECA's Tariff FCC No. 5 for this element, which can be viewed at
https://www.neca.org/Tariff_5_Landing_Page.aspx

(N)
(N)

Issued: 5/24/2013

Brandon Shafter
 Revenue Requirements Supervisor
 505 Plaza Circle, Suite 200
 Orange Park, FL 32073

Effective Date: 7/2/2013

Filed
 Missouri Public
 Service Commission
 JI-2013-0554

Choctaw Telephone Company

Original Sheet No. 30.1.3
For Halltown, Missouri

ACCESS SERVICES TARIFF CONCURRENCE

12.1 Rates and Charges (Cont'd)

12.1 Choctaw Telephone Company

12.1.1 Switched Access Service (Cont'd)

(B) Local Transport, Premium Rates (Cont'd)

	<u>Rate</u>
(4) <u>Network Blocking</u> Per Blocked Call, - Applied to FGD Only	\$.0153
(5) <u>Reserved for Future Use</u>	
(6) <u>800 Data Base Access Service Queries</u> Per Query	
- Basic	\$.0053
- Vertical Feature	\$.0059

Issued: 5/1/2012

Amanda Molina
Manager of Revenue Requirements
505 Plaza Circle, Suite 200
Orange Park, FL 32073

Effective Date: 7/1/2012

FILED
Missouri Public
Service Commission
TT-2012-0317; YI-2012-0631

Choctaw Telephone Company

1st Revised Sheet No. 30.1.4
 Cancels Original Sheet No. 30.1.4
 For Halltown, Missouri

ACCESS SERVICES TARIFF CONCURRENCE

12.1 Rates and Charges (Cont'd)12.1 Choctaw Telephone Company12.1.1 Switched Access Service (Cont'd)(C) End Office, Premium Rates

	<u>Rate</u>	
(1) <u>Local Switching</u> , Per Access Minute		
- Originating	\$.065169	
- Terminating	**	(T) (I) (D) (D)
(2) <u>Information Surcharge</u> , Per Access Minute		
- Originating	(1)	
- Terminating	**	(T) (I)
(3) <u>FCC Transitional Charge</u> Per Access Minute		
- Terminating Only		
- Effective 7-1-2012	\$.026845	
- Effective 7-2-2013	\$.000000	(T)

(1) Information Surcharge rate amount is included in Local Switching rate amount.

** The Company concurs with the rates of NECA's Tariff FCC No. 5 for this element, which can be viewed at
https://www.neca.org/Tariff_5_Landing_Page.aspx

(N)
(N)

Issued: 5/24/2013

Brandon Shafter
 Revenue Requirements Supervisor
 505 Plaza Circle, Suite 200
 Orange Park, FL 32073

Effective Date: 7/2/2013

Filed
 Missouri Public
 Service Commission
 JI-2013-0554

P.S.C. MO. No. 1

Choctaw Telephone Company

Original Sheet No. 30.2
For Halltown, Missouri

ACCESS SERVICES TARIFF CONCURRENCE

12. Rates and Charges (Cont'd)

12.1 Choctaw Telephone Company (Cont'd)

12.1.3 Special Access Service

RECEIVED

NOV 3 1986

Rate per Access Minute
Tariff
Public Service Commission
Reference

(A) Channel Termination, per termination*

(1) Voice Grade Channel			
Two wire	\$23.40	\$82.40	7.1.1(A)
Four wire	\$37.45	\$82.40	7.1.1(B)
(2) Metallic Channel			
Two wire	15.99	\$20.02	7.1.1(C)

(B) Channel Mileage, applies to both Voice Grade and Metallic Channels

(1) Channel Mileage Facility - Per Mile	1.70	None	7.1.1(D)(1)
(2) Channel Mileage Termination Per Termination	31.54	None	7.1.1(E)(2)

(C) Special Access Surcharge

- Per Voice Grade Equivalent	25.00	None	7.1.1(F)
---------------------------------	-------	------	----------

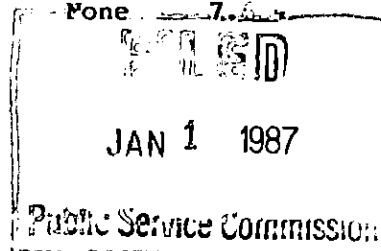

Issued: 11/3/86

John West
President
212 W. Main, P.O. Box 82
Halltown, Missouri 65664

Effective: 1/1/87

P.S.C. MO. No. 1

Choctaw Telephone Company

Original Sheet No. 30.3
For Halltown, Missouri

ACCESS SERVICES TARIFF CONCURRENCE

12. Rates and Charges(Cont'd)

12.1 Choctaw Telephone Company (Cont'd)

12.1.3 Special Access Service (Cont'd)

RECEIVED

NOV 3 1986

MISSOURI
Public Service Commission

	Monthly Rates	Nonrecurring Charges	Tariff Section Reference
--	------------------	-------------------------	--------------------------------

(D) Optional Features & Functions

(1) Central Office Voice Bridging Capability Two-wire or Four-wire per port	4.03	None	7.2.3(E)
(2) Conditioning, C-Type per termination	6.01	None	7.2.3(E)
(3) Improved Return Loss for Five-wire Two-Wire or Four-Wire Transmission, per termination	1.70	None	7.2.3(E)
(4) Data Capability per termination	1.34	None	7.2.3(E)
(5) Signaling Capability, per termination	13.87	None	7.2.3(E)
(6) Selective Signaling Arrangement, per arrangement	14.83	None	7.2.3(E)

*The Channel Termination rate includes non-chargeable Channel Interfaces as set forth in 7.1.4

FILED

JAN 1 1987

Public Service Commission

Issued: 11/3/86

John West
President
212 W. Main, P.O. Box 82
Halltown, Missouri 65664

Effective: 1/1/87

Choctaw Telephone Company

1st Revised Sheet No. 30.4
Cancels Original Sheet No. 30.4
For Halltown, Missouri

RECEIVED**ACCESS SERVICES TARIFF CONCURRENCE**

JAN 15 1997

12. Rates and Charges (Cont'd)12.1 Choctaw Telephone Company (Cont'd)

MISSOURI
Public Service Commission
Tariff
Section
Reference

12.1.4 Billing and Collection Service

	<u>Rates</u>	
(A) Recording, per Customer Message	\$0.0483	8.1.1(A)
(B) Provision of Message Detail, per Message	ICB	8.1.1(B)
(C) Magnetic Tape, per Tape	\$17.48	8.1.1(B) and 8.2.1(E)
(D) Rating Service, per Message	\$0.0134	8.2.1(A)
(E) Bill Processing Svc., per Message	\$0.0459	8.2.1(B)
(F) Special Billing Service, per Bill	\$0.82	8.2.1(C)
(G) Data Transmission, per Message	\$0.0084	8.2.1(D)
(H) Provision of Sample Message Data, per Record Processed	\$0.0163	8.2.1(E)
(I) Program Development Basic per Hour	\$57.74	8.2.1(F)
Premium per Hour	\$80.07	8.2.1(F)
(J) Message Billed Service, in which one or more mes- sages or message service related rate elements are billed, per bill rendered to a customer end user account per Month	\$0.72	8.2.1(G)

FILED

APR 16 1997

MO. PUBLIC SERVICE COMM

Issued: January 17, 1997

John West
Choctaw Telephone Company
212 W. Main
Halltown, MO 65664

Effective: April 15, 1997

P.S.C. MO. No. 1

1st Revised Sheet No. 30.5
Cancels Original Sheet No. 30.5
For Halltown, Missouri

Choctaw Telephone Company

ACCESS SERVICES TARIFF CONCURRENCE

RECEIVED

12. Rates and Charges (Cont'd)

JUL 7 1995

12.1 Choctaw Telephone Company (Cont'd)

**MISSOURI
Public Service Commission**

12.1.5 Miscellaneous Services

	Basic time, scheduled <u>working hours</u>	Overtime, outside scheduled <u>working hours</u>	Tariff Section <u>Reference</u>	
(A) Additional Engineering Periods				
Per engineer, 1/2 hour or fraction thereof,	\$17.32	\$20.55	9.1	
(B) Additional Labor				
Per technician, 1/2 hour or fraction thereof,	\$14.15	\$19.05	9.2	
(C) Maintenance of Service				
Per technician, 1/2 hour or fraction thereof,	\$14.15	\$19.05	9.3	
(D) Programming Services				
Per programmer, 1/2 hour or fraction thereof,	\$28.87	\$40.04	9.3	
(E) Presubscription				(N)
Per line per request	\$5.00	NA	9.3.3	
(F) Operator Transfer Service				
Per call transferred	\$0.30	NA	9.3.4	(N)

Issued: July 7, 1995

**John West
President
221 W. Main, P.O. Box 82
Halltown, Missouri 65664**

Effective: August 7, 1995

FILED

AUG 7 1995

MO. PUBLIC SERVICE COMM

Choctaw Telephone Company

3rd Revised Sheet No. 30.6
 Replaces 2nd Revised Sheet No. 30.6
 For Halltown, Missouri

ACCESS SERVICES TARIFF CONCURRENCE

12. Rates and Charges (Cont'd)12.1 Choctaw Telephone Company12.1.6 Switched Access Service (Cont'd)

		Rate per Tariff Access Minute	Section Reference	
(A) <u>Toll VoIP-PSTN Traffic</u>				
(1)	<u>Local Switching</u>			
	(a) Originating, Per Access Minute	**	2.3.11(E)(1)(a)	(T) (R)
(1)	(b) Terminating, Per Access Minute	**	2.3.11(E)(1)(a)	
(2)	<u>Information Surcharge</u>			
	(a) Per Originating 100 Access Minutes	**	2.3.11(E)(1)(b)	(T) (R)
(2)	(b) Per Terminating 100 Access Minutes	**	2.3.11(E)(1)(b)	
(3)	<u>Tandem Switched Transport</u>			
	(a) <u>Tandem Switched Facility</u> -Per Originating Access Minute, Per Mile	**	2.3.11(E)(2)	(T) (R)
(3)	-Per Terminating Access Minute, Per Mile	**	2.3.11(E)(2)	
(3)	(b) <u>Tandem Switched Termination</u> -Per Originating Access Minute	**	2.3.11(E)(2)	(T) (R)
	-Per Terminating Access Minute	**	2.3.11(E)(2)	
(4)	<u>Tandem Switching</u>			
	(a) Originating, Per Access Minute	N/A	2.3.11(E)(2)	(T) (R)
(4)	(b) Terminating, Per Access Minute	N/A	2.3.11(E)(2)	(T) (R)

(D)

** The Company concurs with the rates of NECA's Tariff FCC No. 5 for this element, which can be viewed at
https://www.neca.org/Tariff_5_Landing_Page.aspx

Issued: 5/21/2014

Brandon Shafter
 Revenue Requirements Supervisor
 505 Plaza Circle, Suite 200
 Orange Park, FL 32073

Effective Date: 7/1/2014

FILED
 Missouri Public
 Service Commission
 JI-2014-0468

Choctaw Telephone Company

For Halltown, Missouri
1st Revised Sheet 31
Cancels Original Sheet 31

PRIVATE LINE TARIFF CONCURRENCE

Private Line Concurrence

The Company concurs in the rules and regulations governing intrastate intra-LATA interexchange Private Line Service as set forth in Oregon Farmers Mutual Telephone Company's tariff on file with and approved by the Public Service Commission of the State of Missouri, and in any amendments thereto as authorized by the Missouri Public Service Commission or applicable law. The Company does not concur in the rates for private line service of Oregon Farmers Mutual Telephone Company. Rates for these services are set out in the following pages of this concurrence.

Private Line Cancellation Rights

The Company reserves the right to cancel and make void the above concurrence statement, in whole or in part, subject to requirements as may be ordered by the Missouri Public Service Commission, at any and such time as it appears that such cancellation is in the best interest of the Company and/or its customers.

FILED

JUL 1 1988
84-222 et al.
Public Service Commission

Issued: 5/2/88

John West
President
Halltown, Missouri

Effective: 7/1/88

Choctaw Telephone Company

INDEX
For Halltown, Missouri
Original Sheet 31.1

PRIVATE LINE TARIFF CONCURRENCE

	INDEX	RECEIVED MAY 1 1988	<u>Sheets</u>
General			31.2
Rates			31.2
Series 100		Public Service Commission	31.2
Series 200			31.4
Series 300 & Series 400			31.7
Special Bridging Service			31.11
Signaling			31.13
Miscellaneous Charges			31.15

FILED

JUL 1 1988
84-222 et al.
Public Service Commission

Issued: 5/2/88

John West
President
Halltown, Missouri

Effective: 7/1/88

Choctaw Telephone Company

For Halltown, Missouri
Original Sheet 31.2

PRIVATE LINE TARIFF CONCURRENCE

3.1 GENERAL

3.1.1 This Section of this Tariff sets forth the rates and charges for services described in Section 2

- A. Cross reference to Section numbers are listed down the right column of each rate page.
- B. Rate application is as set forth in Section 2 of this Tariff.

3.2 RATES

3.2.1 Special Signaling Service-Series 100

A. Rates-IntraLATA Interexchange

	<u>Monthly Rate</u>	<u>Service Charge</u>	<u>Tariff Reference</u>
1. Local Channel, each per first termination on a premises			
Type 102 (1L3QY) (1LMCY) . . .	\$ 17.65	\$240.00	2.2.1
2. Interoffice Channel, each V-H mile, or fraction thereof			
Type 102 (1L3QS (1LMCS)50	None	2.2.1
3. Interoffice Channel Terminal, per terminal (Two required per interoffice channel)			
Type 102 (OXNTS)(OXNSS) . . .	\$ 11.10	None	2.2.1

FILED

JUL 1 1988
84-222 et al.
Public Service Commissioner

Issued: 5/2/88

John West
President
Halltown, Missouri

Effective: 7/1/88

Choctaw Telephone Company

For Halltown, Missouri
Original Sheet 31.3

PRIVATE LINE TARIFF CONCURRENCE

3.2 RATES-(Continued)

3.2.1 Special Signal Service Series-100-(Continued)

A. Rates-IntraLATA Interexchange-(Continued)

	<u>Monthly Rate</u>		<u>Tariff Ref.</u>
	<u>0 to 250 miles each mile</u>	<u>Each additional mile over 250</u>	
4. Interexchange Channel, per V-H mile or fraction thereof			
Type 102 (1L3Q4)(1LMC4)	\$ 3.65	\$ 1.00	2.2.1
	<u>Monthly Rate</u>	<u>Service Charge</u>	
5. Interexchange Channel terminal, each (two required per inter- exchange channel)			
Type 102 (0XN3S))(0XN2S)	\$ 33.65	None	2.2.1
6. Each additional point of termination of a local channel, different building, same premises per 1/10 mile(1)(3)			
Type 102 First 1/10 mile(1L3QK)(1LMCK)	4.00	75.00(2)	2.2.1
Additional 1/10 mile	.55		
7. Each additional point of termination of a local channel in the same building (1)(3)			
Type 102 (1L3QA)(1LMCA)	2.45	75.00(2)	2.2.1

- (1) Obsolete to existing service installations at existing locations for existing customers.
 (2) Charge applies per point of termination inside moved.
 (3) The monthly rate shown does not include maintenance and/or repair.

Issued: 5/2/88

John West
President
Halltown, Missouri

Effective: 7/1/88

FILED

JUL 1 1988
84-222-etal.
Public Service Commission

Choctaw Telephone Company

For Halltown, Missouri
Original Sheet 31.4

PRIVATE LINE TARIFF CONCURRENCE

3.2 RATES-(Continued)

3.2.2 Sub-Voice Grade Service-Series 200

A. Rates-IntraLATA Interexchange

	HALF DUPEX	DUPEX	Service Charge	Tariff Ref.
	Monthly Rate	Monthly Rate		
1. Local Channel, each, per first termination on a premises				
Type 250	\$23.65	\$41.20	\$ 300.00	2.2.2
(1LYDY, 1L6BY, 1L3AY, 1LMFY)		(1LYKY, 1L6DY, 1L3CY, 1LMDY)		
Type 251	43.85	59.90	300.00	2.2.2
(1LYDY, 1L6BY, 1L3AY, 1LMFY)		(1LYKY, 1L6DY, 1L3CY, 1LMDY)		
2. Interoffice Channel, each V-H mile, or fraction thereof, per channel				
Type 250	\$ 3.80	\$ 6.75	None	2.2.2
(1LYDS, 1L3AS, 1L6BS, 1LMFS)		(1LYKS, 1L3CS, 1L6DS, 1LMDS)		
Type 251	3.80	6.75	None	2.2.2
(1LYDS, 1L3AS, 1L6BS, 1LMFS)		(1LYKS, 1L3CS, 1L6DS, 1LMDS)		
3. Interoffice Channel Terminal, per terminal (two required for each interoffice channel)				
Type 250 . . . (01N5S)	7.00	7.00 (01N6S)	None	2.2.2
Type 251 . . . (01N5S)	3.45	3.45 (01N6S)	None	2.2.2

Issued: 5/2/88

John West
President
Halltown, Missouri

Effective: 7/1/88

JUL 1 1988
84-222 et al.
Public Service Commission

Choctaw Telephone Company

For Balltown, Missouri
Original Sheet 31.5

PRIVATE LINE TARIFF CONCURRENCE

3.2 RATES-(Continued)

3.2.2 Sub-Voice Grade Service-Series 200-(Continued)

A. Rates-IntraLATA Interexchange-(Continued)

	<u>HALF DUPLEX</u>		<u>DUPLEX</u>		
	<u>Monthly Rate</u>		<u>Monthly Rate</u>		
	<u>0 to 250 miles</u> <u>each mile</u>	<u>Each Add.</u> <u>mile over</u> <u>250</u>	<u>0 to 250 miles</u> <u>each mile</u>	<u>Each Add.</u> <u>mile over</u> <u>250</u>	<u>Tariff</u> <u>Ref.</u>
4. Interexchange Channel, each V-H mile or fraction thereof					
Type 250	\$1.80	\$.90	\$ 1.80	\$.90	2.2.2
	(1LYR4, 1L3C4, 1L6D4, 1LMD4)		(1LYD4, 1L3A4, 1L6A4, 1LMP4)		
Type 251	2.45	1.50	2.45	1.50	2.2.2
	(1LYR4, 1L3C4, 1L6D4, 1LMD4)		(1LYD4, 1L3A4, 1L6A4, 1LMP4)		

	<u>HALF DUPLEX</u> <u>Monthly Rate</u>	<u>DUPLEX</u> <u>Monthly Rate</u>	<u>Service</u> <u>Charge</u>	<u>Tariff</u> <u>Ref.</u>
5. Interexchange Channel Terminal, per terminal (two required per inter- exchange channel)				
Type 250 (01N2S)	\$40.85	\$41.75 (01N3S)		2.2.2
Type 251 (01N2S)	38.15	38.15 (01N3S)		2.2.2

FILED

JUL 1 1988
84-222 stal.
Public Service Commission

Issued: 5/2/88

John West
President
Balltown, Missouri

Effective: 7/1/88

Choctaw Telephone Company

For Halltown, Missouri

Original Sheet 31.6

PRIVATE LINE TARIFF CONCURRENCE

3.2 RATES-(Continued)

3.2.2 Sub-Voice Grade Service-Series 200-(Continued)

A. Rates-IntraLATA Interexchange-(Continued)

	<u>HALF DUPLEX</u>	<u>DUPLEX</u>		
	<u>Monthly</u>	<u>Monthly</u>	<u>Service</u>	<u>Tariff</u>
	<u>Rate</u>	<u>Rate</u>	<u>Charge</u>	<u>Reference</u>
6. Each additional point of termination of a local channel, different building, same premises, per 1/10 mile (1)(2)(4)				
Type 250				
First 1/10 mile. . .	\$18.15	\$18.15	\$130.00(3)	2.2.2
(1LYDK, 1L3AK, 1L6BK, 1LMFK)		(1LYKK, 1L3CK, 1L6DK, 1LMDK)		
Additional 1/10 mile	.60	1.15		
7. Each additional point of termination of a local channel in same building(1)(2)(4)				
Type 250. . . (W1W)	15.75	15.75(W2W)	130.00(3)	2.2.2

FILED

JUL 1 1988
84-222 et al
Public Service Commission

- (1) Maximum of three terminations on the same premises for Type 250 and no additional terminations for Type 251.
- (2) Obsolete-applicable to existing service installations at existing locations for existing customers.
- (3) Charge applies per point of termination inside moved.
- (4) The monthly rate shown does not include maintenance and/or repair.

Issued: 5/2/88

John West
President
Halltown, Missouri

Effective: 7/1/88

Choctaw Telephone Company

For Halltown, Missouri
Original Sheet 31.7

PRIVATE LINE TARIFF CONCURRENCE

3.2 RATES-(Continued)

3.2.3 Voice Grade Service-Series 300(1) and Series 400

A. Rates-IntraLATA Interexchange

	<u>Monthly Rate</u>	<u>Service Charge</u>	<u>Tariff Reference</u>
1. Local Channel, each, per first termination on a premises			
Type 311 (1LPAY)(1LIOY)(1L3AY) (1LLBY)	\$39.40	\$280.00	2.2.3
Type 312 (1LPRY)(1LVRY)	61.25	270.00	2.2.3
Type 314A (1LTAY)	83.35	340.00	2.2.3
Type 414B (1LTBY)	96.30	560.00	2.2.3
Type 420 (1LMDY)(1L6CY)(1LLCY)	63.45	290.00	2.2.3
Type 422 (1LMFY)(1L6AY)(1LLDY)	63.45	290.00	2.2.3
Type 423 (1LMGY)	32.95	280.00	2.2.3
Type 424 (1LMHY)	61.70	340.00	2.2.3
Type 425 (1LMJY)	45.85	270.00	2.2.3
Type 428 (1LMKY)	43.55	270.00	2.2.3
2. Interoffice Channel, each V-H mile, or fraction thereof, per channel(1LHBS)(1LJRS) (1LPJS)(1LTBS)(1L1OS)(1L3AS) (1L6BS)(1L6DS)(1LMFS)(1LVRS)	7.55	None	2.2.3
3. Interoffice Channel Terminal, per terminal (two required per interoffice channel)(PMNSS) (PMNFX)	4.35	None	2.2.3

FILED

JUL 1 1988
84-222 et al.
Public Service Commission

(1) Obsolete - Applicable to existing service installations at existing locations for existing customers.

Issued: 5/2/88

John West
President
Halltown, Missouri

Effective: 7/1/88

Choctaw Telephone Company

For Halltown, Missouri
Original Sheet 31.8

PRIVATE LINE TARIFF CONCURRENCE

3.2 RATES-(Continued)

3.2.3 Voice Grade Service-Series 300(1) and Series 400-(Continued)

A. Rates-IntraLATA Interexchange-(Continued)

<u>Monthly Rate</u>			
	<u>0 to 250 miles each mile</u>	<u>Each additional mile over 250</u>	<u>Tariff Reference</u>
4. Interexchange Channel, each V-H mile, or fraction thereof (1LHU4)	\$ 4.10	\$ 1.05	2.2.3
5. Interexchange Channel Terminal, per terminal (two required per inter- exchange channel)			
	<u>Monthly Rate</u>	<u>Service Charge</u>	<u>Tariff Reference</u>
Type 311 (P1NA1)	\$ 27.90	None	2.2.3
Type 312 (P1NB1)(P1ND1)	27.90	None	2.2.3
Type 314 (P1NG1)	27.90	None	2.2.3
Type 414B (P1NH1)	27.90	None	2.2.3
Type 420 (P1NQ1)(P1NC1)	27.90	None	2.2.3
Type 422 (P1NR1)(P1NE1)	27.90	None	2.2.3
Type 423 (P1NS1)	27.90	None	2.2.3
Type 424 (P1NT1)	27.90	None	2.2.3
Type 425 (P1NU1)	27.90	None	2.2.3
Type 428 (P1NV1)	27.90	None	2.2.3
Foreign Exchange (P1NF4)	27.90	None	2.2.3
6. Bridging Charge, (multi- point service), per bridged channel (BQ7).	<u>Monthly Rate</u>		
	\$ 7.55		2.2.5

FILED

JUL 1 1988

84-222 et al.
Public Service Commission(1) Obsolete - Applicable to existing service installations at existing
locations for existing customers.

Issued: 5/2/88

John West
President
Halltown, Missouri

Effective: 7/1/88

Choctaw Telephone Company

For Halltown, Missouri
Original Sheet 31.9

PRIVATE LINE TARIFF CONCURRENCE

3.2 RATES-(Continued)

3.2.3 Voice Grade Service-Series 300(1) and Series 400-(Continued)

B. Conditioning Options-Available for Types 414B, 414C, 420 and 422.

	<u>Monthly Rate</u>	<u>Service Charge</u>	<u>Tariff Reference</u>
1. Type C1			
-Two point not arranged for switching, per service point (P2W)	\$ 9.40	\$80.00	2.2.3
-Two point arranged for switching to another two- point channel, per service point (P2X)	17.00	80.00	2.2.3
-Multi-point channel, per service point (P3G)	18.80	80.00	2.2.3
2. Type C2			
-Two point not arranged for switching, per service point (P3HC2)	37.70	80.00	2.2.3
-Two point arranged for switching per service point (P3J)	56.45	80.00	2.2.3
-Multi-point channel, per service point (PH9)	56.45	80.00	2.2.3
3. Type C4			
-Two-point channel, per service point (P4G)	65.80	80.00	2.2.3
-Three or four-point channel, per service point (6DU)	84.70	80.00	2.2.3

(1) Obsolete - Applicable to existing service installations at existing locations for existing customers.

Issued: 5/2/88

John West
President
Halltown, Missouri

Effective: 7/1/88

FILED

2.2.3

JUL 1 1988

84-222 et al.
Public Service Commission

2.2.3

Choctaw Telephone Company

For Halltown, Missouri
Original Sheet 31.10

PRIVATE LINE TARIFF CONCURRENCE

3.2 RATES-(Continued)

3.2.3 Voice Grade Service-Series 300(1) and Series 400-(Continued)

B. Conditioning Options-Available for Types 414B, 414C, 420 and
422-(Continued)

	<u>Monthly Rate</u>	<u>Service Charge</u>	<u>Tariff Reference</u>
4. Type C5			
-On a two-point channel not arranged for switching, per service point (UHD)	94.10	80.00	2.2.3

5. Type D1

-Two-point channel not arranged for switching, per service point (QHA)	(CR)\$11.35	(CR)\$80.00	2.2.3
--	-------------	-------------	-------

C. Foreign Exchange Service

Point of Termination in one foreign exchange(2) between exchanges 0-20 miles apart (T21)	61.10	410.00	2.2.3
Between exchanges over 20 miles apart (T22)	70.70	410.00	2.2.3
Point of Termination in two foreign exchanges (T1S)(3)	109.95	410.00	2.2.3

D. Foreign Serving Office Service

Point of Termination in one foreign serving office (2) (T21SFS)	None	180.00	2.2.3
Point of Termination in two foreign serving offices(3) (T1SFS)	13.35	180.00	2.2.3

- (1) Obsolete - Applicable to existing service installations at existing locations for existing customers.
- (2) In addition, Private Line Charges as set forth in this Tariff apply between the serving office of the customer premises and the serving office from which the exchange service is provided.
- (3) Local channel charges do not apply to the main station and one extension.

Issued: 5/2/88

John West
President
Halltown, Missouri

Effective: 7/1/88

JUL 1 1988
84-222 et al.
Public Service Commission

Choctaw Telephone Company

For Halltown, Missouri
Original Sheet 31.11

PRIVATE LINE TARIFF CONCURRENCE

3.2 RATES-(Continued)

3.2.3 Voice Grade Service-Series 300(1) and Series 400-(Continued)

D. Foreign Serving Office Service-(Continued)

	<u>Monthly Rates</u>	<u>Service Charge</u>	<u>Tariff Reference</u>
Interoffice Channel Terminal, each (two required per interoffice channel) (PMNFS)	\$14.10	None	2.2.3

3.2.4 Special Bridging Service

A. Split Band Arrangement

1. Rates

a. Special bridge and
common equipment(2)

-Maximum of 48 remote stations (BMC48)	\$47.80	None	2.2.5
-Maximum of 95 remote stations (BMC95)	71.75	None	2.2.5

b. Access Lines

-Master Station (1LM4Y)	Equivalent to Type 420
-------------------------	------------------------

FILED

JUL 1 1988

84-222 et al.
Public Service Commissioner

- (1) Obsolete - Applicable to existing to existing service installations at existing locations for existing customers.
(2) Customer must specify, transmit and receive frequency of Master Station.

Issued: 5/2/88

John West
President
Halltown, Missouri

Effective: 7/1/88

Choctaw Telephone Company

For Halltown, Missouri
Original Sheet 31.12

PRIVATE LINE TARIFF CONCURRENCE

3.2 RATES-(Continued)

3.2.4 Special Bridging Service-(Continued)

A. Split Band Arrangement-(Continued)

1. Rates-(Continued)

	<u>Monthly Rate</u>	<u>Service Charge</u>	<u>Tariff Reference</u>
c. Remote Station Connection -Per Remote Station (BMD)	\$5.90	None	2.2.5

B. Passive Bridging Arrangement

1. Rates

a. Passive Bridging Arrangement Capable of Connecting 10 Access Lines (BMC10)(1)	9.00	None	2.2.5
b. Access lines			
-Master Station (1LM3Y)	Equivalent to Type 423		
-Remote Station			
-Interconnecting Station (1LM2Y)	Equivalent to Type 423		
c. Access Line Connection			
-Per Access Line (BT7)	3.20	None	2.2.5
d. Interbridge Connection (MP7)	4.95	None	2.2.5

(1) Customer to specify either 16 dB or 38 dB loss, relative to 1000 Hz,
between master or interconnecting station and remote station.

Issued: 5/2/88

John West
President
Halltown, Missouri

Effective: 7/1/88

FILED

JUL 1 1988
84-222 et al.
Public Service Commission

Choctaw Telephone Company

For Halltown, Missouri
Original Sheet 31.13

PRIVATE LINE TARIFF CONCURRENCE

3.2 RATES-(Continued)

3.2.5 Signaling

A. Signaling Options

1. Signaling Options per point of termination for the capability to accommodate signaling on Private Line Service utilizing 311(1), 422, 423, 425 and 435 type services.

	<u>Monthly Rates</u>	<u>Service Charge</u>	<u>Tariff Reference</u>
a. IntraLATA Interexchange			
-Manual (J1B)(2)	\$26.25	\$65.00	2.2.6
-Automatic (J1A)(3)	27.90	65.00	2.2.6 -

2. Signaling Options per point of termination for the capability to accommodate signaling on Private Line Service utilizing type 400 Local Channels indicated below. Signaling is limited to a two-point service only.

a. IntraLATA Interexchange			
Arranged for E&M Type signaling			
-Type 420 (SLM20)	\$20.25	\$65.00	2.2.6
-Type 422 (SLM22)	20.25	65.00	2.2.6
-Type 423 (SLM23)	21.30	65.00	2.2.6
-Type 424 (SLM24)	21.60	65.00(4)	2.2.6
-Type 425 (SLM25)	21.60	65.00	2.2.6
-Type 428 (SLM28)	21.60	65.00	2.2.6

Arranged for Loop signaling, a maximum of 1300 ohms.

-Type 420 (SLL20)	33.25	65.00	2.2.6
-Type 422 (SLL22)	33.25	65.00	2.2.6
-Type 423 (SLL23)	34.15	65.00	2.2.6
-Type 428 (SLL28)	17.55	65.00(4)	2.2.6

Arranged for Loop signaling, per customer requested ohm maximum

-Type 428 (SLLC8)	21.60	65.00(4)	2.2.6
-------------------	-------	----------	-------

- (1) Obsolete - Applicable to existing service installations at existing locations for existing customers.
- (2) Manual signaling for multipoint channels is available on Type 425 and 435 local channels only. Any other existing applications should be considered obsolete-applicable to existing service installations at existing locations for existing customers.
- (3) Automatic signaling is not available for multipoint. Any other existing applications should be considered obsolete-applicable to existing service installations at existing locations for existing customers.
- (4) Service Charge applies only if the signaling option is installed subsequent to initial installation of the local channel.

Issued: 5/2/88

John West
President
Halltown, Missouri

Effective: 7/1/88

EX-100-110

MAY 2 1988

PUBLIC SERVICE COMMISSION

FILED

JUL 1 1988

84-2222-21

Public Service Commissioner

Choctaw Telephone Company

For Halltown, Missouri
Original Sheet 31.14

PRIVATE LINE TARIFF CONCURRENCE

3.2 RATES--(Continued)

3.2.5 Signaling--(Continued)

A. Signaling Options--(Continued)

3. Interexchange Intralata Type A, B and C Signaling Arrangements

	<u>Monthly Rate</u>	<u>Service Charge</u>	<u>Tariff Reference</u>
Loop Signaling Options per Local Channel on Type 428 when associated with station ports of a premises switching system			
Type A capable of operation over loops with resistance in the range of 0-199 ohms (SALAS)	\$ 8.40	\$30.00(1)	2.2.6
Type B capable of operation over loops with resistance in the range of 200-899 ohms (SAUBS)	8.70	30.00(1)	2.2.6
Type C capable of operation over loops with resistance in the range of 900 ohms or more (SAYCS)	3.55	1.05(1)	2.2.6

The DC resistance specification does not imply a guaranteed end-to end DC continuity. The customer can expect to be provided a loop meeting the same limits as the normal central office loop (i.e., not exceeding 1300 ohms) exclusive of 200 ohm maximum terminal equipment resistance.

JUL 1 1988
84-222 et al.
Public Service Commission

- (1) The Service Charge applies only if the signaling option is installed subsequent to initial installation of the local channel.

Issued: 5/2/88

John West
President
Halltown, Missouri

Effective: 7/1/88

Choctaw Telephone Company

For Halltown, Missouri
Original Sheet 31.15

PRIVATE LINE TARIFF CONCURRENCE

3.2 RATES-(Continued)

3.2.6 Miscellaneous Charges

	<u>Service Charge</u>	<u>Tariff Reference</u>	<u>Amount</u>
A. Customer Owned Equipment Trouble Isolation Charge, per repair visit	\$25.00	1.6.1(B)	
B. Institutional Program for Premises Wiring Charge			
1 - Element 1 (EPC1E)	35.05	1.6.1(B)	
2 - Element 2 (EPCAE)	8.15	1.6.1(B)	
C. Restoration Priority Charge			
- Per Private Line Service	21.60	1.4.10	

FILED

JUL 1 1988
84-222 et al.
Public Service Commission

Issued: 5/2/88

John West
President
Halltown, Missouri

Effective: 7/1/88

P.S.C. MO -No. 1

CHOCTAW TELEPHONE COMPANY

For Halltown, Missouri
Original Sheet 31.16

RECEIVED

DISTANCE LEARNING COMMUNICATIONS SERVICES

MAY 5 1994

DISTANCE LEARNING COMMUNICATIONS SERVICES CONCURRENCE

MO. PUBLIC SERVICE COMM.

The Company concurs in the rules and regulations governing intrastate interexchange Distance Learning Communications Service as set forth in Oregon Farmers Mutual Telephone Company's Tariff on file with and approved by the Public Service Commission of the State of Missouri, and in any amendments thereto as authorized by the Missouri Public Service Commission or applicable law. The Company does not concur in the rates for Distance Learning Communications Service of Oregon Farmers Mutual Telephone Company. Rates for these services are set out in the following pages of this concurrence.

PROVISION OF SERVICES

The Company, to the extent that such services are or can be made available with reasonable effort, and after provisions have been made for the Company's telephone exchange services, will provide to customers, upon reasonable notice, services of the type offered in Oregon Farmers Mutual Telephone Company's Distance Learning Communications Services Tariff pursuant to the terms and conditions specified therein and at the rates specified in the following pages of this concurrence. The Company's concurrence in Oregon Farmers Mutual Telephone Company's Distance Learning Communications Services Tariff shall not be construed or deemed a representation that all services and service components described therein are available from the Company.

CANCELLATION RIGHTS

The Company reserves the right to cancel and make void the above concurrence statement, subject to requirements as may be ordered by the Missouri Public Service Commission, at any and such time as it appears that such cancellation is in the best interest of the Company and/or its customers.

FILED

JUL 19 1994

MO. PUBLIC SERVICE COMM.

Issued: May 5, 1994

**John West
President
Halftown, Missouri**

Effective: ~~January 1, 1994~~

JUL 19 1994

P.S.C. MO -No. 1

CHOCTAW TELEPHONE COMPANY

**For Halltown, Missouri
Original Sheet 31.17**

RECEIVED

DISTANCE LEARNING COMMUNICATIONS SERVICES

MAY 5 1994

INDEX

SHEET NO. PUBLIC SERVICE COMM.

4.6	RATES AND CHARGES - DISTANCE LEARNING 1.....	31.18
4.6.1	Channels.....	31.18
4.6.2	Hubbing.....	31.18
4.6.3	Quad Split Video.....	31.18
4.6.4	Additional Services.....	31.18
4.7	RATES AND CHARGES - DISTANCE LEARNING 2.....	31.19
4.7.1	Channels.....	31.19
4.7.2	Hubbing.....	31.19
4.7.3	Quad Split Video.....	31.19
4.7.4	Additional Services.....	31.19
4.8	RATES AND CHARGES - DISTANCE LEARNING A.....	31.20
4.8.1	Channels.....	31.20
4.8.2	Hubbing.....	31.21
4.8.3	Additional Services	31.21
4.9	OTHER SERVICES.....	31.22

FILED

JUL 19 1994

MO. PUBLIC SERVICE COMM.

Issued: May 5, 1994

**John West
President
Halltown, Missouri**

**Effective: ~~June 4, 1994~~
JUL 19 1994**

CHOCTAW TELEPHONE COMPANY

For Halltown, Missouri
Original Sheet 31.18

RECEIVED

DISTANCE LEARNING COMMUNICATIONS SERVICES

MAY 5 1994

4.6 RATES AND CHARGES - DISTANCE LEARNING 1

MO. PUBLIC SERVICE COMM.

4.6.1 Channels

		Monthly Rate	Service Charge
A.	<u>Local Distribution Channel</u>		
1.	First 1/4 mile or fraction thereof, per channel	\$ 867.30	\$ 400.00
2.	Each additional 1/4 mile or fraction thereof, per channel	\$ 3.70	N/A
B.	<u>Interoffice Channel</u>		
1.	Interexchange Interoffice Channel -		
	Fixed (two required per interoffice channel)	\$ 29.00	\$ 267.00
	Mileage -Rate per V-H mile or fraction thereof, per channel	\$ 19.30	N/A
4.6.2	<u>Hubbing (per location)</u>	\$ 40.40	\$ 133.00
4.6.3	<u>Quad Split Video (per installation)</u>	\$4,680.50	\$1,600.00
4.6.4	<u>Additional Services</u>		
A.	Freeze Frame Video (per location)	\$ 53.30	N/A
B.	Far End Camera Control (per location)	\$ 53.30	N/A
C.	Gateway Access (per port)	\$ 23.20	\$ 53.00

FILED

JUL 19 1994

MO. PUBLIC SERVICE COMM.

Issued: May 5, 1994

John West
President
Halltown, MissouriEffective: ~~June 4, 1994~~
JUL 19 1994

P.S.C. MO -No. 1

CHOCTAW TELEPHONE COMPANY

For Halltown, Missouri

Original Sheet 31.19

RECEIVED

DISTANCE LEARNING COMMUNICATIONS SERVICES

MAY 5 1994

4.7 RATES AND CHARGES - DISTANCE LEARNING 3

	Monthly Rate	Service Charge	MO. PUBLIC SERVICE COMM.
4.7.1 <u>Channels</u>			
A. <u>Local Distribution Channel</u>			
1. First 1/4 mile or fraction thereof, per channel	\$1,335.70	\$ 400.00	
2. Second through eighth 1/4 mile or fraction thereof, per channel	\$ 52.40	N/A	
3. Each additional 1/4 mile or fraction thereof, per channel	\$ 21.50	N/A	
B. <u>Interoffice Channel</u>			
1. Interexchange Interoffice Channel - Fixed (two required per interoffice channel)	\$ 98.80	\$ 267.00	
Mileage -Rate per V-H mile or fraction thereof, per channel	\$ 57.60	N/A	
4.7.2 <u>Hubbing (per location)</u>	\$ 200.70	\$ 133.00	
4.7.3 <u>Quad Split Video (per installation)</u>	\$2,465.60	\$1,600.00	
4.7.4 <u>Additional Services</u>			
A. Freeze Frame Video (per location)	\$ 53.30	N/A	
B. Far End Camera Control (per location)	\$ 53.30	N/A	
C. Gateway Access (per port)	\$ 52.50	\$ 53.00	

FILED

JUL 19 1994

MO. PUBLIC SERVICE COMM.

Issued: May 5, 1994

John West
President
Halltown, Missouri

Effective: ~~June 1, 1994~~
JUL 19 1994

P.S.C. MO -No. 1

CHOCTAW TELEPHONE COMPANY

For Halltown, Missouri
1st Revised Sheet 31.20
Cancels Original Sheet 31.20

RECEIVED

DISTANCE LEARNING COMMUNICATIONS SERVICES

SEP 1 1994

4.8 RATES AND CHARGES - DISTANCE LEARNING A

MO. PUBLIC SERVICE COMM.
Service
Charge

Monthly
Rate

4.8.1 Channels

A. Local Distribution Channel

- | | | | |
|----|---|-----------|-----------|
| 1. | First 1/4 mile or fraction thereof, per channel | \$ 524.10 | \$ 800.00 |
| 2. | Second through eighth 1/4 mile or fraction thereof, per channel | \$ 52.40 | N/A |
| 3. | Each additional 1/4 mile or fraction thereof, per channel | \$ 21.50 | N/A |
| 4. | Channels Received, per channel received | \$ 98.80 | N/A |

B. Interoffice Channel

- | | | | | |
|----|---|-----------|----------|-----|
| 1. | Interexchange Interoffice Channel - | | | |
| | Fixed (two required per interoffice channel) | \$ 0.00 | \$ 80.00 | (I) |
| | Mileage -Rate per V-H mile or fraction thereof, per channel | \$ 160.30 | N/A | |

FILED

OCT - 1 1994

Issued: September 1, 1994
John West
President
Halltown, Missouri

Effective: October 1, 1994
MISSOURI
Public Service Commission

CHOCTAW TELEPHONE COMPANY

For Halltown, Missouri
1st Revised Sheet 31.21
Cancels Original Sheet 31.21

DISTANCE LEARNING COMMUNICATIONS SERVICES

RECEIVED

4.8 RATES AND CHARGES - DISTANCE LEARNING A

SEP 1 1994

Monthly
Rate

Service
MO PUBLIC SERVICE COMM.

4.8.2 Hubbing (per location)

\$ 551.20 \$ 267.00

4.8.3 Additional Services

A. Gateway Access

1)	Gateway Access 1 (per port)	\$ 859.00	\$ 800.00	
2)	Gateway Access 3 (per port)	\$ 445.40	\$ 800.00	(T)

FILED

Issued: September 1, 1994 John West
President
Halltown, Missouri

Effective: October 1, 1994
MISSOURI
Public Service Commission

CHOCTAW TELEPHONE COMPANY

For Halltown, Missouri
Original Sheet 31.22

DISTANCE LEARNING COMMUNICATIONS SERVICES

4.9 OTHER SERVICES

A. Authorized Use in Conjunction with Lease or Rental of
Customer's Facilities

Authorized Use (per hour or fraction thereof) \$10.00

B. Discounts for Multiple-Year Periods

1. Three Years - 25%
2. Five Years - 35%
3. Ten Years - 50%

Issued: May 5, 1994

John West
President
Halltown, Missouri

Effective: ~~January 1, 1994~~
JUL 19 1994

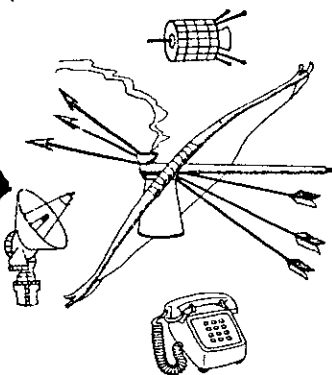

Choctaw

TELEPHONE COMPANY

BOX 82 • HALLTOWN, MISSOURI 65864 • (417) 749-2111

December 27, 1973

JOHN WEST, Pres.
RUTH WEST, Sec.-Treas.

Public Service Commission
State of Missouri
Jefferson City, Missouri 65101

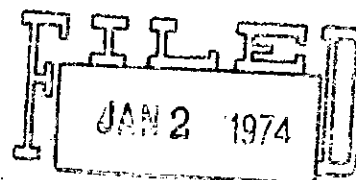

PUBLIC SERVICE COMMISSION

Case No. 17,928

Gentlemen:

Choctaw Telephone Company, a corporation, gives notice of its adoption of all rules, rates and regulations now on file for John T. West, Jr., doing business as Choctaw Telephone Company, a proprietorship, pertaining to telephone service to be rendered in its service area.

Very truly yours,

John T. West, Jr.
John T. West, Jr.
President

JTWJ/TW

CC: R. W. Hedrick, Jr.
Attorney at Law
131 E. High Street
Jefferson City, Missouri 65101

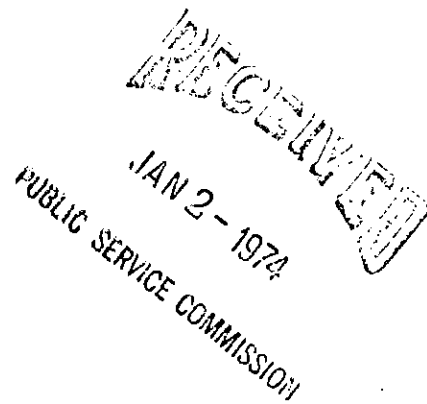

PUBLIC SERVICE COMMISSION