

Castle Bluff Schedule

Printed on 01-Apr-25
Data Date 15-Feb-25

Activity ID	Activity Name	Remaining Duration	Start	Finish	Total Float	Calendar	Year											
							2023	2024	2025	2026	2027	2028	2029	2030	2031	2032	2033	2034
00373 Castle Bluffs Level 3 Schedule - Current																		
00373.1 ENGINEERING MILESTONES																		
00373.1.4 Ameren Deliverables																		
AMER3070	Ameren Provide Utility Data (Short Circuit)	0d		20-Dec-24 00:00 A		Castle Bluff Schdule												◆ Ameren Provide Utility Data (Short Circuit)
AMER2030	GE Equipment - P&ID's	0d		03-Jan-25 00:00 A		Castle Bluff Schdule												◆ GE Equipment - P&ID's
AMER3010	Field Erected Tanks Final Design & Model Received	0d		08-Jan-25 00:00 A		Castle Bluff Schdule												◆ Field Erected Tanks Final Design & Model Received
AMER20351	GE Equipment - Terminal Point Lists	0d		10-Jan-25 17:00 A		Castle Bluff Schdule												◆ GE Equipment - Terminal Point Lists
AMER2000	GE Equipment - CTG/Gen. Final Design & Model Received	0d		17-Jan-25 17:00 A		Castle Bluff Schdule												◆ GE Equipment - CTG/Gen. Final Design & Model Received
AMER2010	GE Equipment - Closed Cooling Water Equipment Final Design & Model Received	0d		17-Jan-25 17:00 A		Castle Bluff Schdule												◆ GE Equipment - Closed Cooling Water Equipment Final Design & Model Received
AMER2015	GE Equipment - Lube Oil Final Vendor Drawings & Model Received	0d		17-Jan-25 17:00 A		Castle Bluff Schdule												◆ GE Equipment - Lube Oil Final Vendor Drawings & Model Received
AMER2020	GE Equipment - Fuel Gas Final Vendor Drawings & Model Received	0d		17-Jan-25 17:00 A		Castle Bluff Schdule												◆ GE Equipment - Fuel Gas Final Vendor Drawings & Model Received
AMER20221	GE Equipment - Fuel Oil Final Vendor Drawings & Model Received	0d		17-Jan-25 17:00 A		Castle Bluff Schdule												◆ GE Equipment - Fuel Oil Final Vendor Drawings & Model Received
AMER20281	GE Equipment - Water Injection Vendor Drawings & Model Received	0d		17-Jan-25 17:00 A		Castle Bluff Schdule												◆ GE Equipment - Water Injection Vendor Drawings & Model Received
AMER3015	Fuel Oil Final Vendor Drawings & Model Received	0d		17-Jan-25 17:00 A		Castle Bluff Schdule												◆ Fuel Oil Final Vendor Drawings & Model Received
AMER3025	Demini Water Pumps Final Vendor Drawings & Model Received	0d		17-Jan-25 17:00 A		Castle Bluff Schdule												◆ Demini Water Pumps Final Vendor Drawings & Model Received
AMER3035	GSU Transformers Final Vendor Drawings & Model Received	0d		17-Jan-25 17:00 A		Castle Bluff Schdule												◆ GSU Transformers Final Vendor Drawings & Model Received
AMER3060	Security Monitoring Final Design & Final Model Received	0d		03-Feb-25 17:00 A		Castle Bluff Schdule												◆ Security Monitoring Final Design & Final Model Received
AMER3065	Vibration Monitoring Final Design & Final Model Received	0d		03-Feb-25 17:00 A		Castle Bluff Schdule												◆ Vibration Monitoring Final Design & Final Model Received
AMER2025	GE Equipment - Inlet Cooling Modules Final Design & Model Received	0d		06-Feb-25 00:00 A		Castle Bluff Schdule												◆ GE Equipment - Inlet Cooling Modules Final Design & Model Received
AMER1030	Demin Trailer Details	0d		28-Feb-25 08:00*	0d	Castle Bluff Schdule												◆ Demin Trailer Details
AMER1040	Biocide Tote & Pump Skid	0d		28-Feb-25 08:00*	0d	Castle Bluff Schdule												◆ Biocide Tote & Pump Skid
AMER3040	Station Service Transformer Final Vendor Drawings & Model Received	0d		28-Feb-25 17:00*	0d	Castle Bluff Schdule												◆ Station Service Transformer Final Vendor Drawings & Model Received
AMER3055	CEMS Final Design & Final Model Received	0d		28-Feb-25 17:00*	0d	Castle Bluff Schdule												◆ CEMS Final Design & Final Model Received
AMER3030	Fuel Gas Compressor Final Vendor Drawings & Model Received	0d		14-Mar-25 17:00*	0d	Castle Bluff Schdule												◆ Fuel Gas Compressor Final Vendor Drawings & Model Received
AMER1010	Fuel Gas Coolers	0d		01-Apr-25 17:00*	0d	Castle Bluff Schdule												◆ Fuel Gas Coolers
AMER3020	Tank Heater Final Vendor Drawings & Model Received	0d		01-May-25 17:00*	0d	Castle Bluff Schdule												◆ Tank Heater Final Vendor Drawings & Model Received
AMER3045	DCS BOP Final Vendor Drawings & Model Received	0d		14-Nov-25 17:00*	0d	Castle Bluff Schdule												◆ DCS BOP Final Vendor Drawings & Model Received
AMER3050	GE Equipment - Simulator Final Vendor Drawings & Model Received	0d		14-Nov-25 17:00*	0d	Castle Bluff Schdule												◆ GE Equipment - Simulator Final Vendor Drawings & Model Received
AMER1020	Fuel Gas Regulator/Meeting Station	0d		30-Dec-25 17:00*	0d	Castle Bluff Schdule												◆ Fuel Gas Regulator/Meeting Station
00373.1.2 Plocher Deliverables																		
PL1000	PEMB - Admin/Warehouse - Final Vendor Drawings Received	40d	17-Apr-25 08:00	13-Jun-25 17:00	165d	Castle Bluff Schdule												■ PEMB - Admin/Warehouse - Final Vendor Drawings Received
PL1050	PEMB - Fuel Forwarding Pump Enclosure - Final Vendor Drawings Received	40d	23-Apr-25 08:00	18-Jun-25 17:00	162d	Castle Bluff Schdule												■ PEMB - Fuel Forwarding Pump Enclosure - Final Vendor Drawings Received
PL3040	Air Compressors, Receivers, & Dryers - Final Vendor Drawings Received	40d	06-May-25 08:00	01-Jul-25 17:00	119d	Castle Bluff Schdule												■ Air Compressors, Receivers, & Dryers - Final Vendor Drawings Received
PL2075	PEMB - Compressed Air Enclosure - Final Vendor Drawings Received	40d	07-May-25 08:00	02-Jul-25 17:00	94d	Castle Bluff Schdule												■ PEMB - Compressed Air Enclosure - Final Vendor Drawings Received
PL1075	PEMB - Demin./Service Water Pump Enclosure - Final Vendor Drawings Received	1d	14-May-25 08:00	14-May-25 17:00	65d	Castle Bluff Schdule												■ PEMB - Demin./Service Water Pump Enclosure - Final Vendor Drawings Received
PL3055	Shop Fabricated Tanks - Final Vendor Drawings Received	0d		16-May-25 17:00*	0d	Castle Bluff Schdule												◆ Shop Fabricated Tanks - Final Vendor Drawings Received
PL3096	Diesel Generator - Final Vendor Drawings Received	0d		16-May-25 17:00*	0d	Castle Bluff Schdule												◆ Diesel Generator - Final Vendor Drawings Received
PL2000	PEMB - Fuel Gas Compressor Enclosure - Final Vendor Drawings Received	40d	04-Jun-25 08:00	30-Jul-25 17:00	67d	Castle Bluff Schdule												■ PEMB - Fuel Gas Compressor Enclosure - Final Vendor Drawings Received
PL3025	Fuel Oil Truck Unloading Pumps - Final Vendor Drawings Received	0d		28-Jul-25 17:00*	0d	Castle Bluff Schdule												◆ Fuel Oil Truck Unloading Pumps - Final Vendor Drawings Received
PL2050	PEMB - Electrical Enclosure - Final Vendor Drawings Received	40d	29-Jul-25 08:00	23-Sep-25 17:00	124d	Castle Bluff Schdule												■ PEMB - Electrical Enclosure - Final Vendor Drawings Received
PL3030	Service Water Pumps - Final Vendor Drawings Received	0d		13-Aug-25 17:00*	0d	Castle Bluff Schdule												◆ Service Water Pumps - Final Vendor Drawings Received
PL3045	Oily Water Separator - Final Vendor Drawings Received	0d		13-Aug-25 17:00*	0d	Castle Bluff Schdule												◆ Oily Water Separator - Final Vendor Drawings Received
PL3050	Sump Pumps - Final Vendor Drawings Received	0d		13-Aug-25 17:00*	0d	Castle Bluff Schdule												◆ Sump Pumps - Final Vendor Drawings Received
PL3060	Valves - Final Vendor Drawings Received	0d		13-Aug-25 17:00*	0d	Castle Bluff Schdule												◆ Valves - Final Vendor Drawings Received
PL3065	Piping Specialities - Final Vendor Drawings Received	0d		13-Aug-25 17:00*	0d	Castle Bluff Schdule												◆ Piping Specialities - Final Vendor Drawings Received
PL3085	Non-Segregated Bus Duct - Final Vendor Drawings Received	0d		15-Aug-25 17:00*	0d	Castle Bluff Schdule												◆ Non-Segregated Bus Duct - Final Vendor Drawings Received
PL3090	IsoPhase Bus Duct - Final Vendor Drawings Received	0d		15-Aug-25 17:00*	0d	Castle Bluff Schdule												◆ IsoPhase Bus Duct - Final Vendor Drawings Received

■ Remaining Level of Effort
 ■ Actual Work
 ◆ Milestone
■ Actual Level of Effort
 ■ Remaining Work
■ Primary Baseline
 ■ Critical Remaining Work



Activity ID	Activity Name	Remaining Duration	Start	Finish	Total Float	Calendar	2023												2024												2025												2026												2027												2028												2029																																																																							
PL3035	Fire Protection Pumps - Final Vendor Drawings Received	0d		20-Aug-25 17:00*	0d	Castle Bluff Schdule	◆ Fire Protection Pumps - Final Vendor Drawings Received																																																																																																																																															
PL3075	Motor Control Centers - Final Vendor Drawings Received	0d		28-Aug-25 17:00*	0d	Castle Bluff Schdule	◆ Motor Control Centers - Final Vendor Drawings Received																																																																																																																																															
PL3070	MV Switchgear - Final Vendor Drawings Received	0d		16-Sep-25 17:00*	0d	Castle Bluff Schdule	◆ MV Switchgear - Final Vendor Drawings Received																																																																																																																																															
PL3000	PEMB - Guard Shack - Final Vendor Drawings Received	0d		09-Dec-25 17:00*	0d	Castle Bluff Schdule	◆ PEMB - Guard Shack - Final Vendor Drawings Received																																																																																																																																															
PL3080	Electrical PDPs - Final Vendor Drawings Received	0d		16-Feb-26 17:00*	0d	Castle Bluff Schdule	◆ Electrical PDPs - Final Vendor Drawings Received																																																																																																																																															
00373.1.3 Document Submittals																																																																																																																																																						
ANTP	ANTP	0d	25-Oct-24 00:00 A			Castle Bluff Schdule	◆ ANTP																																																																																																																																															
EA2000	Project Start	0d	06-Nov-24 08:00 A			Castle Bluff Schdule	◆ Project Start																																																																																																																																															
EM1520	Issue Equipment List (50)	0d		10-Jan-25 00:00 A		Castle Bluff Schdule	◆ Issue Equipment List (50)																																																																																																																																															
EM1300	Hoist & Crane List (57)	0d		10-Jan-25 17:00 A		Castle Bluff Schdule	◆ Hoist & Crane List (57)																																																																																																																																															
EM1650	Issue General Arrangement Drawings (22)	0d		10-Jan-25 17:00 A		Castle Bluff Schdule	◆ Issue General Arrangement Drawings (22)																																																																																																																																															
EM1225	Civil/Structural/Architectural/Geotechnical Design Criteria (12)	0d		13-Jan-25 08:00 A		Castle Bluff Schdule	◆ Civil/Structural/Architectural/Geotechnical Design Criteria (12)																																																																																																																																															
EM1655	Issue Mechanical Design Criteria (14)	0d		27-Jan-25 08:00 A		Castle Bluff Schdule	◆ Issue Mechanical Design Criteria (14)																																																																																																																																															
EM1515	Issue Compressed Air Calculation (15)	0d		31-Jan-25 00:00 A		Castle Bluff Schdule	◆ Issue Compressed Air Calculation (15)																																																																																																																																															
EM1518	Thermal insulation, lagging and lagging anchorage (58)	0d		31-Jan-25 17:00 A		Castle Bluff Schdule	◆ Thermal insulation, lagging and lagging anchorage (58)																																																																																																																																															
EM1525	Issue Freeze Protection Philosophy (16)	0d		31-Jan-25 17:00 A		Castle Bluff Schdule	◆ Issue Freeze Protection Philosophy (16)																																																																																																																																															
EM1528	Compressed Air Calculation (68)	0d		31-Jan-25 17:00 A		Castle Bluff Schdule	◆ Compressed Air Calculation (68)																																																																																																																																															
EM1545	Issue Insulation Thickness Calculation (48)	0d		31-Jan-25 17:00 A		Castle Bluff Schdule	◆ Issue Insulation Thickness Calculation (48)																																																																																																																																															
EM1790	Issue Major Electrical Equipment Specificatins - Switchgear (42)	0d		05-Feb-25 00:00 A		Castle Bluff Schdule	◆ Issue Major Electrical Equipment Specificatins - Switchgear (42)																																																																																																																																															
EM1720	Overall Single Line Diagram including key diagrams (61)	0d		06-Feb-25 00:00 A		Castle Bluff Schdule	◆ Overall Single Line Diagram including key diagrams (61)																																																																																																																																															
EM1775	Electrical / Design Criteria - (44)	0d		06-Feb-25 00:00 A		Castle Bluff Schdule	◆ Electrical / Design Criteria - (44)																																																																																																																																															
EM1248	Soil Erosion and Sedimentation Control Plan (See Exhibit S) (113)	0d		18-Feb-25 08:00	700d	Castle Bluff Schdule	◆ Soil Erosion and Sedimentation Control Plan (See Exhibit S) (113)																																																																																																																																															
EM1260	Final Electrical Load List (To Be Updated after Equipment Data becomes available) (4)	0d		18-Feb-25 08:00	700d	Castle Bluff Schdule	◆ Final Electrical Load List (To Be Updated after Equipment Data becomes available) (4)																																																																																																																																															
EM1550	Spare Parts Lists (startup/commissioning and recommended): See "Spare Parts" Sec	0d		18-Feb-25 08:00	700d	Castle Bluff Schdule	◆ Spare Parts Lists (startup/commissioning and recommended): See "Spare Parts" Sec																																																																																																																																															
EM1635	Terminal & Physical Interface Table (19)	0d		18-Feb-25 08:00	700d	Castle Bluff Schdule	◆ Terminal & Physical Interface Table (19)																																																																																																																																															
EM1710	Issue Cathodic Protection Philosophy (17)	0d		18-Feb-25 08:00	700d	Castle Bluff Schdule	◆ Issue Cathodic Protection Philosophy (17)																																																																																																																																															
EM1738	Three line diagrams of the 138KV switchyard, generators and associated equipment,	0d		18-Feb-25 08:00	700d	Castle Bluff Schdule	◆ Three line diagrams of the 138KV switchyard, generators and associated equipment,																																																																																																																																															
EM1939	Initial I/O count by DCS location and I/O Type (Includes PLCs, e.g. gas compressor) (0d		18-Feb-25 08:00	700d	Castle Bluff Schdule	◆ Initial I/O count by DCS location and I/O Type (Includes PLCs, e.g. gas compressor) (
EM1964	Issue Plant Water Balance (5)	0d		18-Feb-25 08:00	700d	Castle Bluff Schdule	◆ Issue Plant Water Balance (5)																																																																																																																																															
EM1680	Provide initial 3D Model (10)	0d		24-Feb-25 00:00 A		Castle Bluff Schdule	◆ Provide initial 3D Model (10)																																																																																																																																															
EM1530	System and Equipment Description Documents (70)	0d		28-Feb-25 17:00*	0d	Castle Bluff Schdule	◆ System and Equipment Description Documents (70)																																																																																																																																															
EM1270	Issue Major Equipment Bid Specifications (41)	0d		06-Mar-25 17:00	687d	Castle Bluff Schdule	◆ Issue Major Equipment Bid Specifications (41)																																																																																																																																															
EM1739	Electrical equipment sizing calculations prior to equipment purchase (73)	0d		14-Mar-25 17:00	681d	Castle Bluff Schdule	◆ Electrical equipment sizing calculations prior to equipment purchase (73)																																																																																																																																															
EM1938	Initial I/O count by DCS location and I/O Type (Includes PLCs, e.g. gas compressor) (0d		22-Apr-25 17:00	655d	Castle Bluff Schdule	◆ Initial I/O count by DCS location and I/O Type (Includes PLCs, e.g. gas compressor) (
EM1940	Control system BOP I/O list in Owner's standard format (79)	0d		22-Apr-25 17:00	655d	Castle Bluff Schdule	◆ Control system BOP I/O list in Owner's standard format (79)																																																																																																																																															
EM1548	Valve drawings (including weights) (81)	0d		25-Apr-25 17:00	652d	Castle Bluff Schdule	◆ Valve drawings (including weights) (81)																																																																																																																																															
EM1500	Provide Utilities Requirements (Fuel, Oil, Water, etc.) (11)	0d		06-May-25 17:00	645d	Castle Bluff Schdule	◆ Provide Utilities Requirements (Fuel, Oil, Water, etc.) (11)																																																																																																																																															
EM1910	Control & Instrument Cabinet Layout Drawings (53)	0d		13-May-25 17:00	640d	Castle Bluff Schdule	◆ Control & Instrument Cabinet Layout Drawings (53)																																																																																																																																															
EM1918	Instrument installation drawings (Loose supplied instruments only) (63)	0d		13-May-25 17:00	640d	Castle Bluff Schdule	◆ Instrument installation drawings (Loose supplied instruments only) (63)																																																																																																																																															
EM1919	Instrument datasheets (64)	0d		13-May-25 17:00	640d	Castle Bluff Schdule	◆ Instrument datasheets (64)																																																																																																																																															
EM1328	Surface preparation and coating system specifications including paint manufacturers	0d		29-May-25 17:00*	0d	Castle Bluff Schdule	◆ Surface preparation and coating system specifications including paint manufacturers																																																																																																																																															
EM1665	Final P&IDs Issued	0d		30-May-25 17:00*	0d	Castle Bluff Schdule	◆ Final P&IDs Issued																																																																																																																																															
EM1759	Panel outline GA drawings including grounding, heat load details (96)	0d		30-May-25 17:00	628d	Castle Bluff Schdule	◆ Panel outline GA drawings including grounding, heat load details (96)																																																																																																																																															
EM1750	Issue Hazardous Area Drawings (45)	0d		10-Jun-25 17:00	621d	Castle Bluff Schdule	◆ Issue Hazardous Area Drawings (45)																																																																																																																																															
EM1760	Electrical metering and protective relaying one line and three line diagrams (97)	0d		27-Jun-25 17:00	608d	Castle Bluff Schdule	◆ Electrical metering and protective relaying one line and three line diagrams (97)																																																																																																																																															
EM1761	Three line diagrams (Phasing and voltage vector). Equipment shall be shown on the	0d		27-Jun-25 17:00	608d	Castle Bluff Schdule	◆ Three line diagrams (Phasing and voltage vector). Equipment shall be shown on the																																																																																																																																															
EM1510	Issue Piping & Valve Design Tables (49)	0d		30-Jun-25 17:00	607d	Castle Bluff Schdule	◆ Issue Piping & Valve Design Tables (49)																																																																																																																																															
EM1531	Specialty List (71)	0d		30-Jun-25 17:00	607d	Castle Bluff Schdule	◆ Specialty List (71)																																																																																																																																															
EM1540	Issue Final Piping Line List (Owner's Format)	0d		30-Jun-25 17:00	607d	Castle Bluff Schdule	◆ Issue Final Piping Line List (Owner's Format)																																																																																																																																															
EM1549	Valve datasheets; Control valve datasheets to include Cv curve with min, normal and	0d		30-Jun-25 17:00	607d	Castle Bluff Schdule	◆ Valve datasheets; Control valve datasheets to include Cv curve with min, normal and																																																																																																																																															

█ Remaining Level of Effort
█ Actual Work
◆ Milestone
█ Actual Level of Effort
█ Remaining Work
█ Primary Baseline
█ Critical Remaining Work



Activity ID	Activity Name	Remaining Duration	Start	Finish	Total Float	Calendar	Calendar											
							2023	2024	2025	2026	2027	2028	2029					
EM1769	Valve motor operator drawings and datasheets (106)	0d		30-Jun-25 17:00	607d	Castle Bluff Schedule												◆ Valve motor operator drawings and datasheets (106)
EM1764	Motor curves for all large LV motors (>50kW) at 100% and 80% of rated motor voltage	0d		01-Jul-25 17:00	606d	Castle Bluff Schedule												◆ Motor curves for all large LV motors (>50kW) at 100% and 80%
EM1758	Electrical cable and raceway lists, including fiber optic and communication cabling (95)	0d		07-Jul-25 17:00	603d	Castle Bluff Schedule												◆ Electrical cable and raceway lists, including fiber optic and communication cabling (95)
EM1765	Electrical bills of material (102)	0d		07-Jul-25 17:00	603d	Castle Bluff Schedule												◆ Electrical bills of material (102)
EM1772	Spill Prevention, Control, and Countermeasure (SPCC) Plan (See Exhibit S) (109)	0d		25-Jul-25 17:00*	0d	Castle Bluff Schedule												◆ Spill Prevention, Control, and Countermeasure (SPCC) Plan (See Exhibit S) (109)
EM1728	Electrical raceway plans (67)	0d		01-Aug-25 17:00	584d	Castle Bluff Schedule												◆ Electrical raceway plans (67)
EM1580	Final consolidated equipment, valve, instrument, etc. lists (135)	0d		13-Aug-25 17:00	576d	Castle Bluff Schedule												◆ Final consolidated equipment, valve, instrument, etc. lists (135)
EM1951	Preliminary HMI graphics sketches (88)	0d		18-Aug-25 17:00	573d	Castle Bluff Schedule												◆ Preliminary HMI graphics sketches (88)
EM1276	Erection Procedure/Manual (111)	0d		20-Aug-25 08:00*	0d	Castle Bluff Schedule												◆ Erection Procedure/Manual (111)
EM1560	Issue Pump Data Sheets & Curves (54)	0d		20-Aug-25 17:00	571d	Castle Bluff Schedule												◆ Issue Pump Data Sheets & Curves (54)
EM1640	Lubricating oil/Grease list: (94)	0d		20-Aug-25 17:00	571d	Castle Bluff Schedule												◆ Lubricating oil/Grease list: (94)
EM1718	Motor nameplate drawings (59)	0d		20-Aug-25 17:00	571d	Castle Bluff Schedule												◆ Motor nameplate drawings (59)
EM1719	Motor outline drawings (60)	0d		20-Aug-25 17:00	571d	Castle Bluff Schedule												◆ Motor outline drawings (60)
EM1762	Motor datasheets (99)	0d		20-Aug-25 17:00	571d	Castle Bluff Schedule												◆ Motor datasheets (99)
EM1740	Final grounding and cathodic protection survey reports (74)	0d		29-Aug-25 17:00	564d	Castle Bluff Schedule												◆ Final grounding and cathodic protection survey reports (74)
EM1952	HMI graphics sketches (89)	0d		23-Sep-25 17:00	548d	Castle Bluff Schedule												◆ HMI graphics sketches (89)
EM1921	Plant DCS Datalink Table (66)	0d		25-Sep-25 17:00	546d	Castle Bluff Schedule												◆ Plant DCS Datalink Table (66)
EM1529	HVAC Equipment General Arrangements, Datasheets, calculations, etc. (69)	0d		02-Oct-25 17:00	541d	Castle Bluff Schedule												◆ HVAC Equipment General Arrangements, Datasheets, calculations, etc. (69)
EM1771	Electrical interference study & mitigation plans – for 138kV interference with underground	0d		06-Oct-25 17:00*	0d	Castle Bluff Schedule												◆ Electrical interference study & mitigation plans – for 138kV interference with underground
ES1328	Concrete Specification (115)	0d		09-Oct-25 08:00*	0d	Castle Bluff Schedule												◆ Concrete Specification (115)
EM1767	Lightning protection calculations, installation drawings, material and connection detail	0d		22-Oct-25 17:00	527d	Castle Bluff Schedule												◆ Lightning protection calculations, installation drawings, material and connection detail
EM1949	Control logic diagrams and logic schematics in ISA S5.1 (SAMA) format (86)	0d		28-Oct-25 17:00	523d	Castle Bluff Schedule												◆ Control logic diagrams and logic schematics in ISA S5.1 (SAMA) format (86)
EM1766	Electrical calcs including short circuit, running & starting voltage drops (Load Flow), at	0d		31-Oct-25 17:00	520d	Castle Bluff Schedule												◆ Electrical calcs including short circuit, running & starting voltage drops (Load Flow), at
ES1329	Concrete Mix Designs (116)	0d		06-Nov-25 08:00*	0d	Castle Bluff Schedule												◆ Concrete Mix Designs (116)
EM1570	Issue Fire Protection Design Basis (55)	0d		10-Nov-25 17:00	514d	Castle Bluff Schedule												◆ Issue Fire Protection Design Basis (55)
ES1330	Concrete Pour/Placement Plans (117)	0d		21-Nov-25 17:00*	0d	Castle Bluff Schedule												◆ Concrete Pour/Placement Plans (117)
EM1950	Final Control logic diagrams and logic schematics in ISA S5.1 (SAMA) format (87)	0d		04-Dec-25 17:00	498d	Castle Bluff Schedule												◆ Final Control logic diagrams and logic schematics in ISA S5.1 (SAMA) format (87)
EM1763	Underground raceway and grounding requirements (100)	0d		08-Dec-25 17:00	496d	Castle Bluff Schedule												◆ Underground raceway and grounding requirements (100)
EM1941	Control narratives (BOP systems) (80)	0d		11-Dec-25 17:00	443d	Castle Bluff Schedule												◆ Control narratives (BOP systems) (80)
EM1638	Piping Isometrics (92)	0d		18-Dec-25 17:00	488d	Castle Bluff Schedule												◆ Piping Isometrics (92)
EM1920	Instrument, Valve and Equipment Location Drawing (65)	0d		18-Dec-25 17:00	488d	Castle Bluff Schedule												◆ Instrument, Valve and Equipment Location Drawing (65)
EM1721	Single line diagrams of the DC and UPS systems (62)	0d		24-Feb-26 17:00	446d	Castle Bluff Schedule												◆ Single line diagrams of the DC and UPS systems (62)
EM1953	Preliminary Alarm list in Owner's standard format, including Contractor's recommended	0d		27-Feb-26 17:00	443d	Castle Bluff Schedule												◆ Preliminary Alarm list in Owner's standard format, including Contractor's recommended
EM1954	Alarm list in Owner's standard format, including Contractor's recommended alarm val	0d		27-Feb-26 17:00	443d	Castle Bluff Schedule												◆ Alarm list in Owner's standard format, including Contractor's recommended alarm val
EM1639	Large bore pipe support drawings (93)	0d		31-Mar-26 17:00	421d	Castle Bluff Schedule												◆ Large bore pipe support drawings (93)
EM1741	Electrical panel schedules (75)	0d		22-Apr-26 17:00	405d	Castle Bluff Schedule												◆ Electrical panel schedules (75)
EM1768	Electrical system stability study (105)	0d		01-May-26 17:00	398d	Castle Bluff Schedule												◆ Electrical system stability study (105)
EM1770	Schematics and wiring diagrams of all Contractor supplied equipment requiring electri	0d		04-May-26 17:00	397d	Castle Bluff Schedule												◆ Schematics and wiring diagrams of all Contractor supplied equipment requiring electri

00373.3 ENGINEERING

00373.3.19 Common

00373.3.19.20 General

UE0530	Prepare 30% Design Review Agenda	5d	27-May-25 08:00	02-Jun-25 17:00	0d	Castle Bluff Schedule
UE0535	30% Design Review Meeting	0d		06-Jun-25 17:00*	0d	Castle Bluff Schedule
UE0560	Prepare 60% Design Review Agenda	5d	03-Oct-25 08:00	09-Oct-25 17:00	15d	Castle Bluff Schedule
UE0565	60% Design Review Meeting	0d		06-Nov-25 17:00*	0d	Castle Bluff Schedule
UE0590	Prepare 90% Design Review Agenda	5d	14-Apr-26 08:00	20-Apr-26 17:00	0d	Castle Bluff Schedule
UE0595	90% Design Review Meeting	0d		29-Apr-26 17:00*	0d	Castle Bluff Schedule

- ◆ Prepare 30% Design Review Agenda
- ◆ 30% Design Review Meeting
- ◆ Prepare 60% Design Review Agenda
- ◆ 60% Design Review Meeting
- ◆ Prepare 90% Design Review Agenda
- ◆ 90% Design Review Meeting

00373.3.19.20.1 Design Criteria

00373.3.19.20.1.1 C/S/A Design Criteria

UE13GEN-05	Prep, Check, and Issue CR - C/S/A Design Criteria	0d	09-Dec-24 08:00 A	13-Jan-25 08:00 A		Castle Bluff Schedule
------------	---	----	-------------------	-------------------	--	-----------------------

- ◆ Prep, Check, and Issue CR - C/S/A Design Criteria

■ Remaining Level of Effort
 ■ Actual Work
 ◆ Milestone
■ Actual Level of Effort
 ■ Remaining Work
■ Primary Baseline
 ■ Critical Remaining Work



Activity ID	Activity Name	Remaining Duration	Start	Finish	Total Float	Calendar	2023												2024												2025												2026												2027												2028												2029											
UE130517-05	Prep & Check Structural Calc Foundation - Fuel Oil Tanks	8d	07-Jan-25 08:00 A	27-Feb-25 17:00	94d	Castle Bluff Schdule																																																																																				
UE131117-05	Prep, Check, and Issue IDR Foundation Dwgs.- Fuel Oil Tanks	20d	11-Feb-25 08:00 A	17-Mar-25 17:00	94d	Castle Bluff Schdule																																																																																				
UE131117-10	IDR Foundation Dwgs - Fuel Oil Tanks	5d	18-Mar-25 08:00	24-Mar-25 17:00	94d	Castle Bluff Schdule																																																																																				
UE131117-15	Address IDR Foundation Dwgs. & Issue for CR - Fuel Oil Tanks	10d	25-Mar-25 08:00	07-Apr-25 17:00	94d	Castle Bluff Schdule																																																																																				
UE131117-20	Client Review Foundation Dwgs - Foundation - Fuel Oil Tanks	15d	08-Apr-25 08:00	29-Apr-25 17:00	150d	Castle Bluff Schdule																																																																																				
UE131117-25	Address Client Comments and Issue IFC Foundation Dwgs. & Calculation - Fuel Oil Tanks	5d	30-Apr-25 08:00	06-May-25 17:00	150d	Castle Bluff Schdule																																																																																				
00373.3.19.5.1.1.1 Demineralized Water Tanks																																																																																										
UE130501-30	Prep & Check Structural Calc Foundation - Demineralized Water Tank	0d	07-Jan-25 08:00 A	18-Feb-25 00:00 A		Castle Bluff Schdule																																																																																				
UE131101-05	Prep, Check, and Issue IDR Foundation Dwgs.- Demineralized Water Tank	0d	20-Jan-25 08:00 A	21-Feb-25 00:00 A		Castle Bluff Schdule																																																																																				
UE131101-10	IDR Structural Drawings Issue for CR Foundation - Demineralized Water Tank	9d	24-Feb-25 08:00 A	28-Feb-25 17:00	134d	Castle Bluff Schdule																																																																																				
UE131101-15	Address IDR comments & Issue for CR Foundation - Demineralized Water Tank	5d	03-Mar-25 08:00	07-Mar-25 17:00	134d	Castle Bluff Schdule																																																																																				
UE131101-20	Client Review Structural Drawings - Bldg - Foundation - Demineralized Water Tank	15d	10-Mar-25 08:00	28-Mar-25 17:00	134d	Castle Bluff Schdule																																																																																				
UE131101-25	Address Client Comments and Issue IFC Structural Drawings & Calculation Foundatio	5d	31-Mar-25 08:00	04-Apr-25 17:00	134d	Castle Bluff Schdule																																																																																				
00373.3.19.5.1.1.19 Service/Fire Water Tank																																																																																										
UE130545-00	Prep & Check Structural Calc Foundation - Service/Fire Water Tank	9d	03-Feb-25 08:00 A	28-Feb-25 17:00	207d	Castle Bluff Schdule																																																																																				
UE131145-05	Prep, Check, and Issue IDR Foundation Dwgs.- Service/Fire Water Tank	17d	06-Feb-25 08:00 A	12-Mar-25 17:00	207d	Castle Bluff Schdule																																																																																				
UE131145-10	IDR Structural Drawings Issue for CR Foundation - Service/Fire Water Tank	5d	13-Mar-25 08:00	19-Mar-25 17:00	207d	Castle Bluff Schdule																																																																																				
UE131145-15	Address IDR comments & Issue for CR Foundation - Service/Fire Water Tank	5d	20-Mar-25 08:00	26-Mar-25 17:00	207d	Castle Bluff Schdule																																																																																				
UE131145-20	Client Review Structural Drawings - Bldg - Foundation - Service/Fire Water Tank	15d	27-Mar-25 08:00	16-Apr-25 17:00	207d	Castle Bluff Schdule																																																																																				
UE131145-25	Address Client Comments and Issue IFC Structural Drawings & Calculation Foundatio	5d	17-Apr-25 08:00	24-Apr-25 17:00	207d	Castle Bluff Schdule																																																																																				
00373.3.19.5.1.1.2 Crane Pads																																																																																										
UE130505-05	Prep, Check, and Issue Structural Calc Foundation - Crane Pads	20d	16-Apr-25 08:00	14-May-25 17:00	563d	Castle Bluff Schdule																																																																																				
UE131105-05	Prep, Check, and Issue IDR Foundation Dwgs.- Crane Pads	20d	01-May-25 08:00	29-May-25 17:00	563d	Castle Bluff Schdule																																																																																				
UE131105-10	IDR Foundation Dwgs - Crane Pads	5d	30-May-25 08:00	05-Jun-25 17:00	563d	Castle Bluff Schdule																																																																																				
UE131105-15	Address IDR Foundation Dwgs. & Issue for CR - Crane Pads	10d	06-Jun-25 08:00	19-Jun-25 17:00	563d	Castle Bluff Schdule																																																																																				
UE131105-20	Client Review Foundation Dwgs - Foundation - Crane Pads	15d	20-Jun-25 08:00	11-Jul-25 17:00	563d	Castle Bluff Schdule																																																																																				
UE131105-25	Address Client Comments and Issue IFC Foundation Dwgs. & Calculation- Crane Pac	5d	14-Jul-25 08:00	18-Jul-25 17:00	563d	Castle Bluff Schdule																																																																																				
00373.3.19.5.1.1.22 Sump Foundation																																																																																										
UE130502-05	Prep, Check, and Issue Structural Calc Foundation - Waste Water Sump	20d	30-May-25 08:00	26-Jun-25 17:00	308d	Castle Bluff Schdule																																																																																				
UE131102-05	Prep, Check, and Issue IDR Foundation Dwgs.- Waste Water Sump	25d	21-Jul-25 08:00	22-Aug-25 17:00	308d	Castle Bluff Schdule																																																																																				
UE131102-10	IDR Foundation Dwgs - Waste Water Sump	5d	25-Aug-25 08:00	29-Aug-25 17:00	308d	Castle Bluff Schdule																																																																																				
UE131102-15	Address IDR Foundation Dwgs. & Issue for CR - Waste Water Sump	10d	02-Sep-25 08:00	15-Sep-25 17:00	308d	Castle Bluff Schdule																																																																																				
UE131102-20	Client Review Foundation Dwgs - Foundation - Waste Water Sump	15d	16-Sep-25 08:00	06-Oct-25 17:00	308d	Castle Bluff Schdule																																																																																				
UE131102-25	Address Client Comments and Issue IFC Foundation Dwgs. & Calculation- Waste We	5d	07-Oct-25 08:00	13-Oct-25 17:00	308d	Castle Bluff Schdule																																																																																				
00373.3.19.5.1.1.3 Station Service Transformers																																																																																										
UE130506-05	Prep, & Check Structural Calc Foundation - Station Service Transformers	15d	01-May-25 08:00	21-May-25 17:00	7d	Castle Bluff Schdule																																																																																				
UE131106-05	Prep, Check, and Issue IDR Foundation Dwgs.- Station Service Transformers	25d	15-May-25 08:00	19-Jun-25 17:00	7d	Castle Bluff Schdule																																																																																				
UE131106-10	IDR Foundation Dwgs - Station Service Transformers	5d	20-Jun-25 08:00	26-Jun-25 17:00	287d	Castle Bluff Schdule																																																																																				
UE131106-15	Address IDR Foundation Dwgs. & Issue for CR - Station Service Transformers	10d	27-Jun-25 08:00	11-Jul-25 17:00	287d	Castle Bluff Schdule																																																																																				
UE131106-20	Client Review Foundation Dwgs - Foundation - Station Service Transformers	15d	14-Jul-25 08:00	01-Aug-25 17:00	287d	Castle Bluff Schdule																																																																																				
UE131106-25	Address Client Comments and Issue IFC Foundation Dwgs. & Calculation - Station Sr	5d	04-Aug-25 08:00	08-Aug-25 17:00	287d	Castle Bluff Schdule																																																																																				
00373.3.19.5.1.1.4 Gas Compressor Coolers																																																																																										
UE130507-05	Prep, & Check Structural Calc Foundation - Gas Compressor Coolers	15d	31-Mar-25 08:00	21-Apr-25 17:00	14d	Castle Bluff Schdule																																																																																				
UE131107-05	Prep, Check, and Issue IDR Foundation Dwgs.- Gas Compressor Coolers	20d	14-Apr-25 08:00	12-May-25 17:00	105d	Castle Bluff Schdule																																																																																				
UE131107-10	IDR Foundation Dwgs - Gas Compressor Coolers	5d	13-May-25 08:00	19-May-25 17:00	105d	Castle Bluff Schdule																																																																																				
UE131107-15	Address IDR Foundation Dwgs. & Issue for CR - Gas Compressor Coolers	10d	20-May-25 08:00	03-Jun-25 17:00	105d	Castle Bluff Schdule																																																																																				
UE131107-20	Client Review Foundation Dwgs - Foundation - Gas Compressor Coolers	15d	04-Jun-25 08:00	24-Jun-25 17:00	105d	Castle Bluff Schdule																																																																																				
UE131107-25	Address Client Comments and Issue IFC Foundation Dwgs. & Calculation - Gas Com	5d	25-Jun-25 08:00	01-Jul-25 17:00	105d	Castle Bluff Schdule																																																																																				
00373.3.19.5.1.1.20 Fuel Oil Unloading																																																																																										
UE130527-05	Prep & Check Structural Calc Foundation - Fuel Oil Unloading	15d	29-Jul-25 08:00	18-Aug-25 17:00	213d	Castle Bluff Schdule																																																																																				
UE131127-05	Prep, Check, and Issue IDR Foundation Dwgs.- Fuel Oil Unloading	20d	05-Aug-25 08:00	02-Sep-25 17:00	213d	Castle Bluff Schdule																																																																																				

■ Remaining Level of Effort
■ Actual Work
◆ Milestone
■ Actual Level of Effort
■ Remaining Work
■ Primary Baseline
■ Critical Remaining Work



Activity ID	Activity Name	Remaining Duration	Start	Finish	Total Float	Calendar	2023												2024												2025												2026												2027												2028												2029											
UE150703-20	Client Review - Mechanical Lists/Data Sheets - Valve List	15d	01-Jul-25 08:00	22-Jul-25 17:00	115d	Castle Bluff Schdule																																																																																				
UE150703-25	Address Client Comments and Issue IFC - Mechanical Lists/Data Sheets - Valve List	5d	23-Jul-25 08:00	29-Jul-25 17:00	115d	Castle Bluff Schdule																																																																																				
00373.3.19.1.1.4 Speciality List																																																																																										
UE150704-05	Prep, Check, and Issue IDR - Mechanical Lists/Data Sheets - Specialty List	10d	03-Jun-25 08:00	16-Jun-25 17:00	384d	Castle Bluff Schdule																																																																																				
UE150704-10	IDR - Mechanical Lists/Data Sheets - Specialty List	5d	17-Jun-25 08:00	23-Jun-25 17:00	384d	Castle Bluff Schdule																																																																																				
UE150704-15	Address Comments and Issue for CR Mechanical Lists/Data Sheets - Specialty List	5d	24-Jun-25 08:00	30-Jun-25 17:00	384d	Castle Bluff Schdule																																																																																				
UE150704-20	Client Review - Mechanical Lists/Data Sheets - Specialty List	15d	01-Jul-25 08:00	22-Jul-25 17:00	384d	Castle Bluff Schdule																																																																																				
UE150704-25	Address Client Comments and Issue IFC - Mechanical Lists/Data Sheets - Specialty L	5d	23-Jul-25 08:00	29-Jul-25 17:00	384d	Castle Bluff Schdule																																																																																				
00373.3.19.1.1.5 Terminal Point List																																																																																										
UE150705-05	Prep, Check, and Issue IDR - Mechanical Lists/Data Sheets - Terminal Point List	10d	08-Apr-25 08:00	22-Apr-25 17:00	422d	Castle Bluff Schdule																																																																																				
UE150705-10	IDR - Mechanical Lists/Data Sheets - Terminal Point List	5d	23-Apr-25 08:00	29-Apr-25 17:00	422d	Castle Bluff Schdule																																																																																				
UE150705-15	Address Comments and Issue for CR Mechanical Lists/Data Sheets - Terminal Point I	5d	30-Apr-25 08:00	06-May-25 17:00	422d	Castle Bluff Schdule																																																																																				
UE150705-20	Client Review - Mechanical Lists/Data Sheets - Terminal Point List	15d	07-May-25 08:00	28-May-25 17:00	422d	Castle Bluff Schdule																																																																																				
UE150705-25	Address Client Comments and Issue IFC - Mechanical Lists/Data Sheets - Terminal P	5d	29-May-25 08:00	04-Jun-25 17:00	422d	Castle Bluff Schdule																																																																																				
00373.3.19.3 Piping																																																																																										
00373.3.19.3.3 Pipe Specifications																																																																																										
00373.3.19.3.3.4 Piping Material Specification																																																																																										
UE160801-05	Prep/Check & Issue for IDR Specification - Pipe Material	20d	23-Apr-25 08:00	20-May-25 17:00	211d	Castle Bluff Schdule																																																																																				
UE160801-20	IDR Specification - Pipe Material	5d	21-May-25 08:00	28-May-25 17:00	211d	Castle Bluff Schdule																																																																																				
UE160801-25	Address Comments and issue for CR Mech Spec - Pipe Material	5d	29-May-25 08:00	04-Jun-25 17:00	211d	Castle Bluff Schdule																																																																																				
UE160801-30	Client Review Specification - Pipe Material	15d	05-Jun-25 08:00	25-Jun-25 17:00	211d	Castle Bluff Schdule																																																																																				
UE160801-35	Address Client Comments and Finalize Spec. - Pipe Material	5d	26-Jun-25 08:00	02-Jul-25 17:00	211d	Castle Bluff Schdule																																																																																				
00373.3.19.3.3.1 Pipe Supports Specification																																																																																										
UE160802-05	Prep/Check & Issue for IDR Specification - Pipe Supports Supply & Fabrication	10d	22-Aug-25 08:00	05-Sep-25 17:00	133d	Castle Bluff Schdule																																																																																				
UE160802-20	IDR Specification - Pipe Supports Supply & Fabrication	5d	08-Sep-25 08:00	12-Sep-25 17:00	133d	Castle Bluff Schdule																																																																																				
UE160802-25	Address Comments and issue for CR Mech Spec - Pipe Supports Supply & Fabricatic	5d	15-Sep-25 08:00	19-Sep-25 17:00	133d	Castle Bluff Schdule																																																																																				
UE160802-30	Client Review Specification - Pipe Supports Supply & Fabrication	15d	22-Sep-25 08:00	10-Oct-25 17:00	133d	Castle Bluff Schdule																																																																																				
UE160802-35	Address Client Comments and Finalize Spec. - Pipe Supports Supply & Fabrication	5d	13-Oct-25 08:00	17-Oct-25 17:00	133d	Castle Bluff Schdule																																																																																				
UE160802-40	Technical Evaluation of Bids -Pipe Supports Supply & Fabrication	15d	24-Nov-25 08:00	16-Dec-25 17:00	133d	Castle Bluff Schdule																																																																																				
00373.3.19.3.3.3 SB Cold Supports Cookbook																																																																																										
UE160803-05	Prepare/Check & Issue for IDR - SB Cold Supports Cookbook	10d	29-Aug-25 08:00	12-Sep-25 17:00	322d	Castle Bluff Schdule																																																																																				
UE160803-20	IDR Specification - SB Cold Supports Cookbook	5d	15-Sep-25 08:00	19-Sep-25 17:00	322d	Castle Bluff Schdule																																																																																				
UE160803-25	Address Comments and issue for CR Mech Spec - SB Cold Supports Cookbook	5d	22-Sep-25 08:00	26-Sep-25 17:00	322d	Castle Bluff Schdule																																																																																				
UE160803-30	Client Review Specification - SB Cold Supports Cookbook	15d	29-Sep-25 08:00	17-Oct-25 17:00	322d	Castle Bluff Schdule																																																																																				
UE160803-35	Address Client Comments and Finalize Spec. - SB Cold Supports Cookbook	5d	20-Oct-25 08:00	24-Oct-25 17:00	322d	Castle Bluff Schdule																																																																																				
00373.3.19.3.4 Piping Modelling & Drawings																																																																																										
UE161100-10	Preliminary UG Pipe Model	45d	16-Apr-25 08:00	19-Jun-25 17:00	106d	Castle Bluff Schdule																																																																																				
UE161100-25	Final U/G Pipe Model	30d	20-Jun-25 08:00	01-Aug-25 17:00	151d	Castle Bluff Schdule																																																																																				
00373.3.19.3.4.2 Plot Plan																																																																																										
UE161120-05	Prep, Check, and Issue IDR - Plot Plan	0d	02-Dec-24 08:00 A	17-Dec-24 17:00 A		Castle Bluff Schdule																																																																																				
UE16112010	IDR - Plot Plan	0d	18-Dec-24 08:00 A	31-Dec-24 17:00 A		Castle Bluff Schdule																																																																																				
UE16112015	Address IDR Comments and Issue for CR - Plot Plan	0d	02-Jan-25 08:00 A	10-Jan-25 00:00 A		Castle Bluff Schdule																																																																																				
UE16112020	Client Review - Plot Plan	0d	13-Jan-25 08:00 A	31-Jan-25 17:00 A		Castle Bluff Schdule																																																																																				
UE16112025	Address Client Comments Issue for Purpose - Plot Plan	0d	03-Feb-25 08:00 A	20-Feb-25 17:00 A		Castle Bluff Schdule																																																																																				
00373.3.19.3.4.2.2 Equipment GACTG Area																																																																																										
UE161135-05	Prep, Check, and Issue IDR Piping Drawings - Equipment GA CTG Area	6d	29-Jan-25 08:00 A	25-Feb-25 17:00	28d	Castle Bluff Schdule																																																																																				
UE161135-10	IDR - Equipment GA CTG Area	5d	26-Feb-25 08:00	04-Mar-25 17:00	28d	Castle Bluff Schdule																																																																																				
UE161135-15	Address IDR Comments and Issue for CR Piping Drawings - Equipment GA CTG Area	5d	05-Mar-25 08:00	11-Mar-25 17:00	28d	Castle Bluff Schdule																																																																																				
UE161135-20	Client Review - Piping Drawings - Equipment GA CTG Area	15d	12-Mar-25 08:00	01-Apr-25 17:00	28d	Castle Bluff Schdule																																																																																				
UE161135-25	Address Client Comments Issue for Purpose - Piping Drawings - Equipment GA CTG	10d	02-Apr-25 08:00	15-Apr-25 17:00	28d	Castle Bluff Schdule																																																																																				
00373.3.19.3.4.3 Equipment Arrangements																																																																																										

■ Remaining Level of Effort
■ Actual Work
◆ Milestone
■ Actual Level of Effort
■ Remaining Work
■ Primary Baseline
■ Critical Remaining Work



Activity ID	Activity Name	Remaining Duration	Start	Finish	Total Float	Calendar	Calendar									
							2023	2024	2025	2026	2027	2028	2029			
00373.3.19.3.4.4.3 Demineralized Water																
UE161103-05	Prep, Check, and Issue IDR P&ID's - Demineralized Water	20d	25-Feb-25 08:00	24-Mar-25 17:00	12d	Castle Bluff Schdule										
UE161103-10	IDR P&ID's - Demineralized Water	10d	25-Mar-25 08:00	07-Apr-25 17:00	12d	Castle Bluff Schdule										
UE161103-15	Address Comments and Issue for CR P&ID's - Demineralized Water	5d	08-Apr-25 08:00	14-Apr-25 17:00	12d	Castle Bluff Schdule										
UE161103-20	Client Review P&ID's - Demineralized Water	15d	15-Apr-25 08:00	06-May-25 17:00	12d	Castle Bluff Schdule										
UE161103-25	Address Client Comments and Issue IFD P&ID's - Demineralized Water	5d	07-May-25 08:00	13-May-25 17:00	12d	Castle Bluff Schdule										
00373.3.19.3.4.4.4 Service Water																
UE161104-05	Prep, Check, and Issue IDR P&ID's - Service Water	8d	31-Jan-25 08:00 A	27-Feb-25 17:00	29d	Castle Bluff Schdule										
UE161104-10	IDR P&ID's - Service Water	10d	28-Feb-25 08:00	13-Mar-25 17:00	29d	Castle Bluff Schdule										
UE161104-15	Address Comments and Issue for CR P&ID's - Service Water	5d	14-Mar-25 08:00	20-Mar-25 17:00	29d	Castle Bluff Schdule										
UE161104-20	Client Review P&ID's - Service Water	15d	21-Mar-25 08:00	10-Apr-25 17:00	29d	Castle Bluff Schdule										
UE161104-25	Address Client Comments and Issue IFD P&ID's - Service Water	5d	11-Apr-25 08:00	17-Apr-25 17:00	29d	Castle Bluff Schdule										
00373.3.19.3.4.4.5 Closed Cooling Water																
UE161105-05	Prep, Check, and Issue IDR P&ID's - Closed Cooling Water	10d	11-Mar-25 08:00	24-Mar-25 17:00	12d	Castle Bluff Schdule										
UE161105-10	IDR P&ID's - Closed Cooling Water	10d	25-Mar-25 08:00	07-Apr-25 17:00	12d	Castle Bluff Schdule										
UE161105-15	Address Comments and Issue for CR P&ID's - Closed Cooling Water	5d	08-Apr-25 08:00	14-Apr-25 17:00	12d	Castle Bluff Schdule										
UE161105-20	Client Review P&ID's - Closed Cooling Water	15d	15-Apr-25 08:00	06-May-25 17:00	12d	Castle Bluff Schdule										
UE161105-25	Address Client Comments and Issue IFD P&ID's - Closed Cooling Water	5d	07-May-25 08:00	13-May-25 17:00	12d	Castle Bluff Schdule										
00373.3.19.3.4.4.6 Potable Water																
UE161106-05	Prep, Check, and Issue IDR P&ID's - Potable Water	10d	01-Apr-25 08:00	14-Apr-25 17:00	0d	Castle Bluff Schdule										
UE161106-10	IDR P&ID's - Potable Water	3d	15-Apr-25 08:00	17-Apr-25 17:00	0d	Castle Bluff Schdule										
UE161106-15	Address Comments and Issue for CR P&ID's - Potable Water	5d	21-Apr-25 08:00	25-Apr-25 17:00	0d	Castle Bluff Schdule										
UE161106-20	Client Review P&ID's - Potable Water	15d	28-Apr-25 08:00	16-May-25 17:00	0d	Castle Bluff Schdule										
UE161106-25	Address Client Comments and Issue IFD P&ID's - Potable Water	5d	19-May-25 08:00	23-May-25 17:00	0d	Castle Bluff Schdule										
00373.3.19.3.4.4.7 Instrument Air																
UE161107-05	Prep, Check, and Issue IDR P&ID's - Instrument Air	0d	20-Jan-25 08:00 A	20-Feb-25 17:00 A		Castle Bluff Schdule										
UE161107-10	IDR P&ID's - Instrument Air	11d	20-Feb-25 08:00 A	04-Mar-25 17:00	23d	Castle Bluff Schdule										
UE161107-15	Address Comments and Issue for CR P&ID's - Instrument Air	5d	05-Mar-25 08:00	11-Mar-25 17:00	23d	Castle Bluff Schdule										
UE161107-20	Client Review P&ID's - Instrument Air	15d	12-Mar-25 08:00	01-Apr-25 17:00	23d	Castle Bluff Schdule										
UE161107-25	Address Client Comments and Issue IFD P&ID's - Instrument Air	5d	02-Apr-25 08:00	08-Apr-25 17:00	23d	Castle Bluff Schdule										
00373.3.19.3.4.4.8 Water Wash																
UE161108-05	Prep, Check, and Issue IDR P&ID's - Water Waste Drains	10d	11-Mar-25 08:00	24-Mar-25 17:00	12d	Castle Bluff Schdule										
UE161108-10	IDR P&ID's - Water Waste Drains	5d	25-Mar-25 08:00	31-Mar-25 17:00	17d	Castle Bluff Schdule										
UE161108-15	Address Comments and Issue for CR P&ID's - Water Waste Drains	5d	01-Apr-25 08:00	07-Apr-25 17:00	17d	Castle Bluff Schdule										
UE161108-20	Client Review P&ID's - Water Waste Drains	15d	08-Apr-25 08:00	29-Apr-25 17:00	17d	Castle Bluff Schdule										
UE161108-25	Address Client Comments and Issue IFD P&ID's - Water Waste Drains	5d	30-Apr-25 08:00	06-May-25 17:00	17d	Castle Bluff Schdule										
00373.3.19.3.4.4.9 Equipment Drains																
UE161109-05	Prep, Check, and Issue IDR P&ID's - Equipment Drains	10d	18-Mar-25 08:00	31-Mar-25 17:00	12d	Castle Bluff Schdule										
UE161109-10	IDR P&ID's - Equipment Drains	5d	01-Apr-25 08:00	07-Apr-25 17:00	12d	Castle Bluff Schdule										
UE161109-15	Address Comments and Issue for CR P&ID's - Equipment Drains	5d	08-Apr-25 08:00	14-Apr-25 17:00	12d	Castle Bluff Schdule										
UE161109-20	Client Review P&ID's - Equipment Drains	15d	15-Apr-25 08:00	06-May-25 17:00	12d	Castle Bluff Schdule										
UE161109-25	Address Client Comments and Issue IFD P&ID's - Equipment Drains	5d	07-May-25 08:00	13-May-25 17:00	12d	Castle Bluff Schdule										
00373.3.19.3.4.4.10 Nitrogen																
UE161110-05	Prep, Check, and Issue IDR P&ID's - Nitrogen	10d	04-Mar-25 08:00	17-Mar-25 17:00	22d	Castle Bluff Schdule										
UE161110-10	IDR P&ID's - Nitrogen	5d	18-Mar-25 08:00	24-Mar-25 17:00	22d	Castle Bluff Schdule										
UE161110-15	Address Comments and Issue for CR P&ID's - Nitrogen	5d	25-Mar-25 08:00	31-Mar-25 17:00	22d	Castle Bluff Schdule										
UE161110-20	Client Review P&ID's - Nitrogen	15d	01-Apr-25 08:00	22-Apr-25 17:00	22d	Castle Bluff Schdule										
UE161110-25	Address Client Comments and Issue IFD P&ID's - Nitrogen	5d	23-Apr-25 08:00	29-Apr-25 17:00	22d	Castle Bluff Schdule										
00373.3.19.3.4.4.11 Carbon Dioxide																
UE161111-05	Prep, Check, and Issue IDR P&ID's - Carbon Dioxide	10d	04-Mar-25 08:00	17-Mar-25 17:00	22d	Castle Bluff Schdule										
UE161111-10	IDR P&ID's - Carbon Dioxide	5d	18-Mar-25 08:00	24-Mar-25 17:00	22d	Castle Bluff Schdule										

█ Remaining Level of Effort
█ Actual Work
◆ Milestone
█ Actual Level of Effort
█ Remaining Work
█ Primary Baseline
█ Critical Remaining Work



Activity ID	Activity Name	Remaining Duration	Start	Finish	Total Float	Calendar	Calendar									
							2023	2024	2025	2026	2027	2028	2029			
00373.3.19.2.2.5 A/G Rwy & Cond. Plans - Admin/Warehouse																
UE171152-00	Model - A/G Raceway & Conduit Plans & Details - Admin/Warehouse	20d	12-Aug-25 08:00	09-Sep-25 17:00	289d	Castle Bluff Schdule										
UE171152-05	Prep & Issue for IDR - A/G Raceway & Conduit Plans & Details - Admin/Warehouse	15d	10-Sep-25 08:00	30-Sep-25 17:00	289d	Castle Bluff Schdule										
UE171152-10	IDR - A/G Raceway & Conduit Plans & Details - Admin/Warehouse	10d	01-Oct-25 08:00	14-Oct-25 17:00	289d	Castle Bluff Schdule										
UE171152-15	Address Client Comments and Issue CR - A/G Raceway & Conduit Plans & Details - /	10d	15-Oct-25 08:00	28-Oct-25 17:00	289d	Castle Bluff Schdule										
UE171152-20	Client Review - A/G Raceway & Conduit Plans & Details - Admin/Warehouse	15d	29-Oct-25 08:00	18-Nov-25 17:00	289d	Castle Bluff Schdule										
UE171152-25	Address Comments and Issue IFC - A/G Raceway & Conduit Plans & Details - Admin	10d	19-Nov-25 08:00	04-Dec-25 17:00	289d	Castle Bluff Schdule										
00373.3.19.2.2.7 A/G Rwy & Cond. Plans - Fuel Gas Area																
UE171162-00	Model - A/G Raceway & Conduit Plans & Details - Fuel Gas Area	20d	17-Oct-25 08:00	13-Nov-25 17:00	242d	Castle Bluff Schdule										
UE171162-05	Prep & Issue for IDR - A/G Raceway & Conduit Plans & Details - Fuel Gas Area	15d	14-Nov-25 08:00	08-Dec-25 17:00	242d	Castle Bluff Schdule										
UE171162-10	IDR - A/G Raceway & Conduit Plans & Details - Fuel Gas Area	10d	09-Dec-25 08:00	29-Dec-25 17:00	242d	Castle Bluff Schdule										
UE171162-15	Address Client Comments and Issue CR - A/G Raceway & Conduit Plans & Details - I	10d	30-Dec-25 08:00	13-Jan-26 17:00	242d	Castle Bluff Schdule										
UE171162-20	Client Review - A/G Raceway & Conduit Plans & Details - Fuel Gas Area	15d	14-Jan-26 08:00	03-Feb-26 17:00	242d	Castle Bluff Schdule										
UE171162-25	Address Comments and Issue IFC - A/G Raceway & Conduit Plans & Details - Fuel C	10d	04-Feb-26 08:00	17-Feb-26 17:00	242d	Castle Bluff Schdule										
00373.3.19.2.2.6 A/G Rwy & Cond. Plans - Demin/Service Water Area																
UE171172-00	Model - A/G Raceway & Conduit Plans & Details - Demin/Service Water Area	20d	21-Jul-25 08:00	15-Aug-25 17:00	305d	Castle Bluff Schdule										
UE171172-05	Prep & Issue for IDR - A/G Raceway & Conduit Plans & Details - Demin/Service Water	15d	18-Aug-25 08:00	08-Sep-25 17:00	305d	Castle Bluff Schdule										
UE171172-10	IDR - A/G Raceway & Conduit Plans & Details - Demin/Service Water Area	10d	09-Sep-25 08:00	22-Sep-25 17:00	305d	Castle Bluff Schdule										
UE171172-15	Address Client Comments and Issue CR - A/G Raceway & Conduit Plans & Details - I	10d	23-Sep-25 08:00	06-Oct-25 17:00	305d	Castle Bluff Schdule										
UE171172-20	Client Review - A/G Raceway & Conduit Plans & Details - Demin/Service Water Area	15d	07-Oct-25 08:00	27-Oct-25 17:00	305d	Castle Bluff Schdule										
UE171172-25	Address Comments and Issue IFC - A/G Raceway & Conduit Plans & Details - Demin	10d	28-Oct-25 08:00	10-Nov-25 17:00	305d	Castle Bluff Schdule										
00373.3.19.2.2.8 A/G Rwy & Cond. Plans - Fuel Oil Area																
UE171182-00	Model - A/G Raceway & Conduit Plans & Details - Fuel Oil Area	20d	15-Aug-25 08:00	12-Sep-25 17:00	286d	Castle Bluff Schdule										
UE171182-05	Prep & Issue for IDR - A/G Raceway & Conduit Plans & Details - Fuel Oil Area	15d	15-Sep-25 08:00	03-Oct-25 17:00	286d	Castle Bluff Schdule										
UE171182-10	IDR - A/G Raceway & Conduit Plans & Details - Fuel Oil Area	10d	06-Oct-25 08:00	17-Oct-25 17:00	286d	Castle Bluff Schdule										
UE171182-15	Address IDR Comments and Issue CR - A/G Raceway & Conduit Plans & Details - Fu	10d	20-Oct-25 08:00	31-Oct-25 17:00	286d	Castle Bluff Schdule										
UE171182-20	Client Review - A/G Raceway & Conduit Plans & Details - Fuel Oil Area	15d	03-Nov-25 08:00	21-Nov-25 17:00	286d	Castle Bluff Schdule										
UE171182-25	Address Comments and Issue IFC - A/G Raceway & Conduit Plans & Details - Fuel C	10d	24-Nov-25 08:00	09-Dec-25 17:00	286d	Castle Bluff Schdule										
00373.3.19.2.4 U/G Raceway Plans																
00373.3.19.2.4.3 U/G Rwy & Cond. Plans - CTG U1																
UE171116-00	Model - U/G Raceway Plans & Details - CTG 1	40d	16-Apr-25 08:00	12-Jun-25 17:00	28d	Castle Bluff Schdule										
UE171116-05	Prep & Issue for IDR - UG Raceway Plans & Details - CTG 1	15d	22-Apr-25 08:00	12-May-25 17:00	15d	Castle Bluff Schdule										
UE171116-10	IDR - UG Raceway Plans & Details - CTG 1	10d	13-May-25 08:00	27-May-25 17:00	15d	Castle Bluff Schdule										
UE171116-15	Address Comments and Issue for CR - U/G Raceway Plans & Details - CTG 1	10d	28-May-25 08:00	10-Jun-25 17:00	15d	Castle Bluff Schdule										
UE171116-20	Client Review - UG Raceway Plans & Details - CTG 1	15d	11-Jun-25 08:00	01-Jul-25 17:00	15d	Castle Bluff Schdule										
UE171116-25	Address Client Comments and Issue IFC - U/G Raceway Plans & Details - CTG 1	10d	02-Jul-25 08:00	16-Jul-25 17:00	15d	Castle Bluff Schdule										
00373.3.19.2.4.4 U/G Rwy & Cond. Plans - CTG U2																
UE171126-00	Model - U/G Raceway & Conduit Plans & Details - CTG U2	20d	17-Jul-25 08:00	13-Aug-25 17:00	193d	Castle Bluff Schdule										
UE171126-05	Prep & Issue for - U/G Raceway & Conduit Plans & Details - CTG Area U2	10d	14-Aug-25 08:00	27-Aug-25 17:00	193d	Castle Bluff Schdule										
UE171126-10	IDR - U/G Raceway & Conduit Plans & Details - CTG Area U2	5d	28-Aug-25 08:00	04-Sep-25 17:00	193d	Castle Bluff Schdule										
UE171126-15	Address Comments and Issue for CR - U/G Raceway & Conduit Plans & Details - CTC	5d	05-Sep-25 08:00	11-Sep-25 17:00	193d	Castle Bluff Schdule										
UE171126-20	Client Review - U/G Raceway & Conduit Plans & Details - CTG Area U2	15d	12-Sep-25 08:00	02-Oct-25 17:00	193d	Castle Bluff Schdule										
UE171126-25	Address Client Comments and Issue IFC - U/G Raceway & Conduit Plans & Details - (5d	03-Oct-25 08:00	09-Oct-25 17:00	193d	Castle Bluff Schdule										
00373.3.19.2.4.1 U/G Rwy & Cond. Plans - CTG U3																
UE171136-00	Model - U/G Raceway & Conduit Plans & Details - CTG U3	15d	24-Jul-25 08:00	13-Aug-25 17:00	198d	Castle Bluff Schdule										
UE171136-05	Prep & Issue IDR - U/G Raceway & Conduit Plans & Details - CGT 3	10d	14-Aug-25 08:00	27-Aug-25 17:00	198d	Castle Bluff Schdule										
UE171136-10	IDR Electrical Drawings - U/G Raceway & Conduit Plans & Details - CGT 3	5d	28-Aug-25 08:00	04-Sep-25 17:00	198d	Castle Bluff Schdule										
UE171136-15	Address Comments and Issue for CR - U/G Raceway & Conduit Plans & Details - CG	5d	05-Sep-25 08:00	11-Sep-25 17:00	198d	Castle Bluff Schdule										
UE171136-20	Client Review - U/G Raceway & Conduit Plans & Details - CGT 3	15d	12-Sep-25 08:00	02-Oct-25 17:00	198d	Castle Bluff Schdule										
UE171136-25	Address Client Comments and Issue IFC - U/G Raceway & Conduit Plans & Details - (5d	10-Oct-25 08:00	16-Oct-25 17:00	193d	Castle Bluff Schdule										
00373.3.19.2.4.2 U/G Rwy & Cond. Plans - CTG U4																

█ Remaining Level of Effort
█ Actual Work
◆ Milestone
█ Actual Level of Effort
█ Remaining Work
█ Primary Baseline
█ Critical Remaining Work



Activity ID	Activity Name	Remaining Duration	Start	Finish	Total Float	Calendar	Calendar									
							2023	2024	2025	2026	2027	2028	2029			
00373.3.19.2.7.16 Schematics & Wiring Diagrams - Low Voltage System																
UE171157-05	Prepare Wiring & Schematic Diagrams - Low Voltage System	30d	17-Sep-25 08:00	28-Oct-25 17:00	9d	Castle Bluff Schdule										
UE171157-10	Receive vendor Information - Wiring & Schematic Diagrams - Low Voltage System	10d	29-Oct-25 08:00	11-Nov-25 17:00	9d	Castle Bluff Schdule										
UE171157-15	Incorporate information & Issue for CR - Wiring & Schematic Diagrams - Low Voltage	20d	12-Nov-25 08:00	11-Dec-25 17:00	9d	Castle Bluff Schdule										
UE171157-20	Client Review - Wiring & Schematic Diagrams - Low Voltage System	15d	12-Dec-25 08:00	09-Jan-26 17:00	9d	Castle Bluff Schdule										
UE171157-25	Address Client Comments & Update with Final Vendor info & Issue IFC - Wiring & Sc	10d	12-Jan-26 08:00	23-Jan-26 17:00	9d	Castle Bluff Schdule										
00373.3.19.2.7.17 Schematics & Wiring Diagrams - DC & UPS System																
UE171161-05	Prepare Wiring & Schematic Diagrams - DC & UPS System	30d	27-May-26 08:00*	08-Jul-26 17:00	88d	Castle Bluff Schdule										
UE171161-10	Receive vendor Information - Wiring & Schematic Diagrams - DC & UPS System	10d	09-Jul-26 08:00	22-Jul-26 17:00	88d	Castle Bluff Schdule										
UE171161-15	Incorporate information & Issue for CR - Wiring & Schematic Diagrams - DC & UPS S	20d	23-Jul-26 08:00	19-Aug-26 17:00	88d	Castle Bluff Schdule										
UE171161-20	Client Review - Wiring & Schematic Diagrams - DC & UPS System	15d	20-Aug-26 08:00	10-Sep-26 17:00	88d	Castle Bluff Schdule										
UE171161-25	Address Client Comments & Update with Final Vendor info & Issue IFC - Wiring & Sc	10d	11-Sep-26 08:00	24-Sep-26 17:00	88d	Castle Bluff Schdule										
00373.3.19.2.7.18 Schematics & Wiring Diagrams - CTG Unit 1																
UE171165-05	Prepare Wiring & Schematic Diagrams - CTG Unit 1	68d	01-May-25 08:00*	06-Aug-25 17:00	18d	Castle Bluff Schdule										
UE171165-10	Receive vendor Information - Wiring & Schematic Diagrams - CTG Unit 1	19d	07-Aug-25 08:00	03-Sep-25 17:00	18d	Castle Bluff Schdule										
UE171165-15	Incorporate information & Issue for CR - Wiring & Schematic Diagrams - CTG Unit 1	20d	04-Sep-25 08:00	01-Oct-25 17:00	18d	Castle Bluff Schdule										
UE171165-20	Client Review - Wiring & Schematic Diagrams - CTG Unit 1	15d	02-Oct-25 08:00	22-Oct-25 17:00	18d	Castle Bluff Schdule										
UE171165-25	Address Client Comments & Update with Final Vendor info & Issue IFC - Wiring & Sc	10d	23-Oct-25 08:00	05-Nov-25 17:00	18d	Castle Bluff Schdule										
00373.3.19.2.7.19 Schematics & Wiring Diagrams - CTG Unit 2																
UE171167-05	Prepare Wiring & Schematic Diagrams - CTG Unit 2	20d	06-Nov-25 08:00	05-Dec-25 17:00	18d	Castle Bluff Schdule										
UE171167-10	Receive vendor Information - Wiring & Schematic Diagrams - CTG Unit 2	10d	08-Dec-25 08:00	19-Dec-25 17:00	81d	Castle Bluff Schdule										
UE171167-15	Incorporate information & Issue for CR - Wiring & Schematic Diagrams - CTG Unit 2	20d	29-Dec-25 08:00	26-Jan-26 17:00	81d	Castle Bluff Schdule										
UE171167-20	Client Review - Wiring & Schematic Diagrams - CTG Unit 2	15d	27-Jan-26 08:00	16-Feb-26 17:00	81d	Castle Bluff Schdule										
UE171167-25	Address Client Comments & Update with Final Vendor info & Issue IFC - Wiring & Sc	10d	17-Feb-26 08:00	02-Mar-26 17:00	81d	Castle Bluff Schdule										
00373.3.19.2.7.20 Schematics & Wiring Diagrams - CTG Unit 3																
UE171170-05	Prepare Wiring & Schematic Diagrams - CTG Unit 3	20d	08-Dec-25 08:00	12-Jan-26 17:00	18d	Castle Bluff Schdule										
UE171170-10	Receive vendor Information - Wiring & Schematic Diagrams - CTG Unit 3	10d	13-Jan-26 08:00	26-Jan-26 17:00	61d	Castle Bluff Schdule										
UE171170-15	Incorporate information & Issue for CR - Wiring & Schematic Diagrams - CTG Unit 3	20d	27-Jan-26 08:00	23-Feb-26 17:00	61d	Castle Bluff Schdule										
UE171170-20	Client Review - Wiring & Schematic Diagrams - CTG Unit 3	15d	24-Feb-26 08:00	16-Mar-26 17:00	61d	Castle Bluff Schdule										
UE171170-25	Address Client Comments & Update with Final Vendor info & Issue IFC - Wiring & Sc	10d	17-Mar-26 08:00	30-Mar-26 17:00	61d	Castle Bluff Schdule										
00373.3.19.2.7.21 Schematics & Wiring Diagrams - CTG Unit 4																
UE171175-05	Prepare Wiring & Schematic Diagrams - CTG Unit 4	20d	13-Jan-26 08:00	09-Feb-26 17:00	18d	Castle Bluff Schdule										
UE171175-10	Receive vendor Information - Wiring & Schematic Diagrams - CTG Unit 4	10d	10-Feb-26 08:00	23-Feb-26 17:00	18d	Castle Bluff Schdule										
UE171175-15	Incorporate information & Issue for CR - Wiring & Schematic Diagrams - CTG Unit 4	20d	24-Feb-26 08:00	23-Mar-26 17:00	41d	Castle Bluff Schdule										
UE171175-20	Client Review - Wiring & Schematic Diagrams - CTG Unit 4	15d	24-Mar-26 08:00	13-Apr-26 17:00	41d	Castle Bluff Schdule										
UE171175-25	Address Client Comments & Update with Final Vendor info & Issue IFC - Wiring & Sc	10d	14-Apr-26 08:00	27-Apr-26 17:00	41d	Castle Bluff Schdule										
00373.3.19.2.7.1 Schematics & Wiring Diagrams - Fuel Gas																
UE171115-07	Prepare Wiring & Schematic Diagrams - Fuel Gas	30d	10-Feb-26 08:00	23-Mar-26 17:00	101d	Castle Bluff Schdule										
UE171115-10	Receive vendor Information - Wiring & Schematic Diagrams - Fuel Gas	10d	24-Mar-26 08:00	06-Apr-26 17:00	101d	Castle Bluff Schdule										
UE171115-15	Incorporate information & Issue for CR - Wiring & Schematic Diagrams - Fuel Gas	20d	07-Apr-26 08:00	04-May-26 17:00	101d	Castle Bluff Schdule										
UE171115-20	Client Review - Wiring & Schematic Diagrams - Fuel Gas	15d	05-May-26 08:00	26-May-26 17:00	101d	Castle Bluff Schdule										
UE171115-25	Address Client Comments & Update with Final Vendor info & Issue IFC - Wiring & Sc	10d	27-May-26 08:00	09-Jun-26 17:00	101d	Castle Bluff Schdule										
00373.3.19.2.7.6 Schematics & Wiring Diagrams - DemineralizedWater																
UE171117-07	Prepare Wiring & Schematic Diagrams - Demin Water	15d	03-Oct-25 08:00	23-Oct-25 17:00	148d	Castle Bluff Schdule										
UE171117-12	Receive vendor Information - Wiring & Schematic Diagrams - Demin Water	10d	24-Oct-25 08:00	06-Nov-25 17:00	148d	Castle Bluff Schdule										
UE171117-17	Incorporate information & Issue for CR - Wiring & Schematic Diagrams - Demin Watc	12d	07-Nov-25 08:00	24-Nov-25 17:00	148d	Castle Bluff Schdule										
UE171117-22	Client Review - Wiring & Schematic Diagrams - Demin Water	15d	25-Nov-25 08:00	17-Dec-25 17:00	208d	Castle Bluff Schdule										
UE171117-27	Address Client Comments & Update with Final Vendor info & Issue IFC - Wiring & Sc	10d	18-Dec-25 08:00	08-Jan-26 17:00	208d	Castle Bluff Schdule										
00373.3.19.2.7.9 Schematics & Wiring Diagrams - Fuel Oil																
UE171107-05	Prepare Wiring & Schematic Diagrams - Fuel Oil	15d	25-Nov-25 08:00	17-Dec-25 17:00	163d	Castle Bluff Schdule										
UE171107-12	Receive vendor Information - Wiring & Schematic Diagrams - Fuel Gas	10d	18-Dec-25 08:00	08-Jan-26 17:00	163d	Castle Bluff Schdule										

■ Remaining Level of Effort
■ Actual Work
◆ Milestone
■ Actual Level of Effort
■ Remaining Work
■ Primary Baseline
■ Critical Remaining Work



Activity ID	Activity Name	Remaining Duration	Start	Finish	Total Float	Calendar	Calendar								
							2023	2024	2025	2026	2027	2028	2029		
00373.3.19.2.7.14 Schematics & Wiring Diagrams - Compressed Gase(CO2,H2, & N2)															
UE171141-07	Prepare Wiring & Schematic Diagrams - Compressed Gases(CO2,N2, & H2)	30d	25-Nov-25 08:00	15-Jan-26 17:00	148d	Castle Bluff Schdule									
UE171141-12	Receive vendor Information - Wiring & Schematic Diagrams - Compressed Gases(CC	10d	16-Jan-26 08:00	29-Jan-26 17:00	148d	Castle Bluff Schdule									
UE171141-17	Incorporate information & Issue for CR - Wiring & Schematic Diagrams - Compresser	20d	30-Jan-26 08:00	26-Feb-26 17:00	148d	Castle Bluff Schdule									
UE171141-22	Client Review - Wiring & Schematic Diagrams - Compressed Gases(CO2,N2, & H2)	15d	27-Feb-26 08:00	19-Mar-26 17:00	148d	Castle Bluff Schdule									
UE171141-27	Address Client Comments & Update with Final Vendor info & Issue IFC - Wiring & Sc	10d	20-Mar-26 08:00	02-Apr-26 17:00	148d	Castle Bluff Schdule									
00373.3.19.2.7.15 Schematics & Wiring Diagrams - CTG Misc. Systems															
UE171143-07	Prepare Wiring & Schematic Diagrams - CTG Misc. Systems	30d	09-Mar-26 08:00	17-Apr-26 17:00	9d	Castle Bluff Schdule									
UE171143-12	Receive vendor Information - Wiring & Schematic Diagrams - CTG Misc. Systems	10d	20-Apr-26 08:00	01-May-26 17:00	9d	Castle Bluff Schdule									
UE171143-17	Incorporate information & Issue for CR - Wiring & Schematic Diagrams - CTG Misc. S	20d	04-May-26 08:00	01-Jun-26 17:00	9d	Castle Bluff Schdule									
UE171143-22	Client Review - Wiring & Schematic Diagrams - CTG Misc. Systems	15d	02-Jun-26 08:00	22-Jun-26 17:00	9d	Castle Bluff Schdule									
UE171143-27	Address Client Comments & Update with Final Vendor info & Issue IFC - Wiring & Sc	10d	23-Jun-26 08:00	07-Jul-26 17:00	82d	Castle Bluff Schdule									
00373.3.19.2.7.5 Schematics & Wiring Diagrams - Fire Protection															
UE171145-07	Prepare Wiring & Schematic Diagrams - Fire Protection	30d	09-Mar-26 08:00	17-Apr-26 17:00	42d	Castle Bluff Schdule									
UE171145-12	Receive vendor Information - Wiring & Schematic Diagrams - Fire Protection	10d	20-Apr-26 08:00	01-May-26 17:00	82d	Castle Bluff Schdule									
UE171145-17	Incorporate information & Issue for CR - Wiring & Schematic Diagrams - Fire Protecti	20d	04-May-26 08:00	01-Jun-26 17:00	82d	Castle Bluff Schdule									
UE171145-22	Client Review - Wiring & Schematic Diagrams - Fire Protection	15d	02-Jun-26 08:00	22-Jun-26 17:00	82d	Castle Bluff Schdule									
UE171145-27	Address Client Comments & Update with Final Vendor info & Issue IFC - Wiring & Sc	10d	23-Jun-26 08:00	07-Jul-26 17:00	82d	Castle Bluff Schdule									
00373.3.19.2.7.2 Schematics & Wiring Diagrams - Sanitary System															
UE171147-07	Prepare Wiring & Schematic Diagrams - Sanitary System	30d	04-May-26 08:00	15-Jun-26 17:00	42d	Castle Bluff Schdule									
UE171147-12	Receive vendor Information - Wiring & Schematic Diagrams - Sanitary System	10d	16-Jun-26 08:00	29-Jun-26 17:00	42d	Castle Bluff Schdule									
UE171147-17	Incorporate information & Issue for CR - Wiring & Schematic Diagrams - Sanitary Sys	20d	30-Jun-26 08:00	28-Jul-26 17:00	42d	Castle Bluff Schdule									
UE171147-22	Client Review - Wiring & Schematic Diagrams - Sanitary System	15d	29-Jul-26 08:00	18-Aug-26 17:00	42d	Castle Bluff Schdule									
UE171147-27	Address Client Comments & Update with Final Vendor info & Issue IFC - Wiring & Sc	10d	19-Aug-26 08:00	01-Sep-26 17:00	42d	Castle Bluff Schdule									
00373.3.19.2.7.24 Schematics & Wiring Diagrams - DCS Power Supplies															
UE171190-05	Prepare Wiring & Schematic Diagrams - DCS Power Supplies	28d	23-Jun-26 08:00	31-Jul-26 17:00	9d	Castle Bluff Schdule									
UE171190-10	Receive vendor Information - Wiring & Schematic Diagrams - DCS Power Supplies	10d	03-Aug-26 08:00	14-Aug-26 17:00	9d	Castle Bluff Schdule									
UE171190-15	Incorporate information & Issue for CR - Wiring & Schematic Diagrams - DCS Power	20d	17-Aug-26 08:00	14-Sep-26 17:00	9d	Castle Bluff Schdule									
UE171190-20	Client Review - Wiring & Schematic Diagrams - DCS Power Supplies	15d	15-Sep-26 08:00	05-Oct-26 17:00	9d	Castle Bluff Schdule									
UE171190-25	Address Client Comments & Update with Final Vendor info & Issue IFC - Wiring & Sc	10d	06-Oct-26 08:00	19-Oct-26 17:00	9d	Castle Bluff Schdule									
00373.3.19.2.11 Hazardous Area Drawings															
UE171120-05	Prepare & Issue for IDR - Hazardous Area Drawings	40d	17-Mar-25 08:00	12-May-25 17:00	325d	Castle Bluff Schdule									
UE171120-10	IDR - Hazardous Area Drawings	10d	13-May-25 08:00	27-May-25 17:00	325d	Castle Bluff Schdule									
UE171120-15	Address IDR Comments & Issue for CR - Hazardous Area Drawings	10d	28-May-25 08:00	10-Jun-25 17:00	325d	Castle Bluff Schdule									
UE171120-20	Client Review - Hazardous Area Drawings	15d	11-Jun-25 08:00	01-Jul-25 17:00	325d	Castle Bluff Schdule									
UE171120-25	Address Client Comments & Issue Final - Hazardous Area Drawings	10d	02-Jul-25 08:00	16-Jul-25 17:00	325d	Castle Bluff Schdule									
00373.3.19.2.12 Panel Schedules															
UE171121-05	Prepare & Issue for IDR - Panel Schedules	40d	29-Jan-26 08:00	25-Mar-26 17:00	58d	Castle Bluff Schdule									
UE171121-10	IDR - Panel Schedules	10d	26-Mar-26 08:00	08-Apr-26 17:00	58d	Castle Bluff Schdule									
UE171121-15	Address IDR Comments & Issue for CR - Panel Schedules	10d	09-Apr-26 08:00	22-Apr-26 17:00	109d	Castle Bluff Schdule									
UE171121-20	Client Review - Panel Schedules	15d	23-Apr-26 08:00	13-May-26 17:00	109d	Castle Bluff Schdule									
UE171121-25	Address Client Comments & Issue Final - Panel Schedules	10d	14-May-26 08:00	28-May-26 17:00	109d	Castle Bluff Schdule									
00373.3.19.6 Instrumentation & Control															
00373.3.19.6.1 Instrumentation															
UE190802-05	Prep Instrument Data Sheets & Issue for IDR	20d	01-Apr-25 08:00	29-Apr-25 17:00	264d	Castle Bluff Schdule									
UE190802-20	IDR Instrument Data Sheets	5d	30-Apr-25 08:00	06-May-25 17:00	264d	Castle Bluff Schdule									
UE190802-25	Address Comments and issue for CR instrument Data Sheets	5d	07-May-25 08:00	13-May-25 17:00	264d	Castle Bluff Schdule									
UE190802-30	Client Review Instrument Data Sheets	15d	14-May-25 08:00	04-Jun-25 17:00	264d	Castle Bluff Schdule									
UE190802-35	Address Client Comments and Finalize instrument Data Sheets	10d	05-Jun-25 08:00	18-Jun-25 17:00	264d	Castle Bluff Schdule									
00373.3.19.6.2 Control Valves															
UE190801-05	Prep/Check & Issue for IDR Data Sheets - Control Valves	20d	02-Jun-25 08:00	27-Jun-25 17:00	193d	Castle Bluff Schdule									

■ Remaining Level of Effort
■ Actual Work
◆ Milestone
■ Actual Level of Effort
■ Remaining Work
■ Primary Baseline
■ Critical Remaining Work



Activity ID	Activity Name	Remaining Duration	Start	Finish	Total Float	Calendar	Calendar						
							2023	2024	2025	2026	2027	2028	2029
UE190801-15	IDR Data Sheets - Control Valves	5d	30-Jun-25 08:00	07-Jul-25 17:00	193d	Castle Bluff Schdule							
UE190801-25	Address Comments and issue for CR Mech Spec - Control Valves	5d	08-Jul-25 08:00	14-Jul-25 17:00	193d	Castle Bluff Schdule							
UE190801-30	Client Review Data Sheets - Control Valves	15d	15-Jul-25 08:00	04-Aug-25 17:00	193d	Castle Bluff Schdule							
UE190801-35	Address Client Comments and Finalize Data Sheets - Control Valves	10d	05-Aug-25 08:00	18-Aug-25 17:00	193d	Castle Bluff Schdule							
00373.3.19.6.3 I/O List													
UE190701-05	Prep Initial I/O List & Issue for IDR	10d	25-Mar-25 08:00	07-Apr-25 17:00	77d	Castle Bluff Schdule							
UE190701-10	IDR I/O List	5d	08-Apr-25 08:00	14-Apr-25 17:00	77d	Castle Bluff Schdule							
UE190701-15	Address Comments and issue for CR I/O List	5d	15-Apr-25 08:00	22-Apr-25 17:00	77d	Castle Bluff Schdule							
UE190701-20	Client Review I/O List	15d	23-Apr-25 08:00	13-May-25 17:00	77d	Castle Bluff Schdule							
UE190701-25	Address Client Comments and Finalize I/O List	5d	14-May-25 08:00	20-May-25 17:00	77d	Castle Bluff Schdule							
00373.3.19.6.4 Instrument List													
UE190702-05	Prep Initial Instrument List & Issue for IDR	20d	02-Jul-25 08:00	30-Jul-25 17:00	48d	Castle Bluff Schdule							
UE190702-10	IDR Instrument Lists	5d	31-Jul-25 08:00	06-Aug-25 17:00	48d	Castle Bluff Schdule							
UE190702-15	Address Comments and issue for CR Instrument List	5d	07-Aug-25 08:00	13-Aug-25 17:00	48d	Castle Bluff Schdule							
UE190702-20	Client Review Instrument List	15d	14-Aug-25 08:00	04-Sep-25 17:00	48d	Castle Bluff Schdule							
UE190702-25	Address Client Comments and Finalize Instrument List	10d	05-Sep-25 08:00	18-Sep-25 17:00	48d	Castle Bluff Schdule							
00373.3.19.6.5 BOP Logic Diagrams													
UE191101-05	Prep BOP Logic Diagrams & Issue for IDR	20d	17-Sep-25 08:00	14-Oct-25 17:00	204d	Castle Bluff Schdule							
UE191101-10	IDR BOP Logic Diagrams	5d	15-Oct-25 08:00	21-Oct-25 17:00	498d	Castle Bluff Schdule							
UE191101-15	Address Comments and issue for CR BOP Logic Diagrams	5d	22-Oct-25 08:00	28-Oct-25 17:00	498d	Castle Bluff Schdule							
UE191101-20	Client Review BOP Logic Diagrams	15d	29-Oct-25 08:00	18-Nov-25 17:00	498d	Castle Bluff Schdule							
UE191101-25	Address Client Comments and BOP Logic Diagrams	10d	19-Nov-25 08:00	04-Dec-25 17:00	498d	Castle Bluff Schdule							
00373.3.19.6.6 Control System Description													
UE191102-05	Prep Control System Descriptions & Issue for IDR	30d	01-Oct-25 08:00	11-Nov-25 17:00	204d	Castle Bluff Schdule							
UE191102-10	IDR Control System Descriptions	10d	12-Nov-25 08:00	25-Nov-25 17:00	204d	Castle Bluff Schdule							
UE191102-15	Address Comments and issue for CR Control System Descriptions	10d	26-Nov-25 08:00	11-Dec-25 17:00	204d	Castle Bluff Schdule							
UE191102-20	Client Review Control System Descriptions	15d	12-Dec-25 08:00	09-Jan-26 17:00	204d	Castle Bluff Schdule							
UE191102-25	Address Client Comments and Control System Descriptions	10d	12-Jan-26 08:00	23-Jan-26 17:00	204d	Castle Bluff Schdule							
00373.3.19.6.7 DCS Hardwire I/O List													
UE190703-05	Develop DCS Hardwire I/O List	20d	05-Mar-26 08:00	01-Apr-26 17:00	176d	Castle Bluff Schdule							
UE190703-10	IDR - DCS Hardwire I/O List	5d	02-Apr-26 08:00	08-Apr-26 17:00	176d	Castle Bluff Schdule							
UE190703-15	Address Comments and issue for CR - DCS Hardwire I/O List	5d	09-Apr-26 08:00	15-Apr-26 17:00	176d	Castle Bluff Schdule							
UE190703-20	Client Review - DCS Hardwire I/O List	15d	16-Apr-26 08:00	06-May-26 17:00	176d	Castle Bluff Schdule							
UE190703-25	Address Client Comments and Finalize - DCS Hardwire I/O List	10d	07-May-26 08:00	20-May-26 17:00	176d	Castle Bluff Schdule							
00373.3.19.6.8 BOP HMI Graphic Screens													
UE191105-05	Prep, Check & Issue BOP HMI Graphic Screens	40d	02-Jun-25 08:00	28-Jul-25 17:00	548d	Castle Bluff Schdule							
UE191105-10	IDR I&C Drawings - BOP HMI Graphic Screens	5d	29-Jul-25 08:00	04-Aug-25 17:00	548d	Castle Bluff Schdule							
UE191105-15	Address Comments and issue for CR - BOP HMI Graphic Screens	10d	05-Aug-25 08:00	18-Aug-25 17:00	548d	Castle Bluff Schdule							
UE191105-20	Client Review - BOP HMI Graphic Screens	15d	19-Aug-25 08:00	09-Sep-25 17:00	548d	Castle Bluff Schdule							
UE191105-25	Address Client Comments and Issue Final - BOP HMI Graphic Screens	10d	10-Sep-25 08:00	23-Sep-25 17:00	548d	Castle Bluff Schdule							
00373.3.19.6.10 Alarm List													
UE191106-05	Prep, Check & Issue - Preliminary Alarm List	10d	12-Dec-25 08:00	02-Jan-26 17:00	443d	Castle Bluff Schdule							
UE191106-10	IDR I&C Drawings - Preliminary Alarm List	5d	05-Jan-26 08:00	09-Jan-26 17:00	443d	Castle Bluff Schdule							
UE191106-15	Address Comments and issue for CR - Preliminary Alarm List	10d	12-Jan-26 08:00	23-Jan-26 17:00	443d	Castle Bluff Schdule							
UE191106-20	Client Review - Preliminary Alarm List	15d	26-Jan-26 08:00	13-Feb-26 17:00	443d	Castle Bluff Schdule							
UE191106-25	Address Client Comments and Issue Final - Preliminary Alarm List	10d	16-Feb-26 08:00	27-Feb-26 17:00	443d	Castle Bluff Schdule							
00373.3.19.6.9 I/O Datalink													
UE191109-05	Prep, Check & Issue IDR - I/O Datalink	20d	14-Aug-25 08:00	11-Sep-25 17:00	317d	Castle Bluff Schdule							
UE191109-10	Complete IDR - I/O Datalink	5d	12-Sep-25 08:00	18-Sep-25 17:00	317d	Castle Bluff Schdule							
UE191109-15	Address Comments and issue for CR I & C - I/O Datalink	5d	19-Sep-25 08:00	25-Sep-25 17:00	317d	Castle Bluff Schdule							
UE191109-20	Client Review I&C Drawings - I/O Datalink	10d	26-Sep-25 08:00	09-Oct-25 17:00	317d	Castle Bluff Schdule							

▬ Remaining Level of Effort
▬ Actual Work
◆ Milestone
▬ Actual Level of Effort
▬ Remaining Work
▬ Critical Remaining Work
▬ Primary Baseline



Activity ID	Activity Name	Remaining Duration	Start	Finish	Total Float	Calendar	Calendar										
							2023	2024	2025	2026	2027	2028	2029				
UE191109-25	Address Client Comments and Issue AFC - I/O Datalink	10d	10-Oct-25 08:00	23-Oct-25 17:00	317d	Castle Bluff Schdule											
00373.3.19.7 Architecture																	
00373.3.19.7.7 Specification																	
00373.3.19.7.7.5 Buildings																	
00373.3.19.7.7.5.8 General																	
UE180803-05	Prep, Check, and Issue IDR Architectural Specifications - Buildings	9d	13-Jan-25 08:00 A	28-Feb-25 17:00	241d	Castle Bluff Schdule											
UE180803-10	IDR Architectural Specifications - Buildings	10d	03-Mar-25 08:00	14-Mar-25 17:00	241d	Castle Bluff Schdule											
UE180803-15	Address IDR Comments & Issue for Client Review Architectural Specifications - Buildir	5d	17-Mar-25 08:00	21-Mar-25 17:00	241d	Castle Bluff Schdule											
UE180803-20	Client Review Architectural Specifications - Buildings	15d	24-Mar-25 08:00	11-Apr-25 17:00	378d	Castle Bluff Schdule											
UE180803-25	Address Client Comments & Issue for IFC Architectural Specifications - Buildings	5d	14-Apr-25 08:00	21-Apr-25 17:00	378d	Castle Bluff Schdule											
00373.3.19.7.1 Architectural Drawings																	
00373.3.19.7.1.1 Fuel Forwarding Pump Enclosure																	
UE181102-05	Prep, Check, and Issue IDR Architectural Plan/Elev/Sections/Dt's - Fuel Forwarding P	15d	18-Feb-25 08:00	10-Mar-25 17:00	162d	Castle Bluff Schdule											
UE181102-10	IDR Architectural Plan/Elev/Sections/Dt's - Fuel Forwarding Pump Enclosure	5d	11-Mar-25 08:00	17-Mar-25 17:00	162d	Castle Bluff Schdule											
UE181102-15	Address Comments and Issue for CR Architectural Plan/Elev/Sections/Dt's - Fuel For	5d	18-Mar-25 08:00	24-Mar-25 17:00	162d	Castle Bluff Schdule											
UE181102-20	Client Review Architectural Plan/Elev/Sections/Dt's - Fuel Forwarding Pump Enclosure	15d	25-Mar-25 08:00	14-Apr-25 17:00	162d	Castle Bluff Schdule											
UE181102-25	Address Client Comments and Issue IFC Architectural Plan/Elev/Sections/Dt's - Fuel I	5d	15-Apr-25 08:00	22-Apr-25 17:00	162d	Castle Bluff Schdule											
00373.3.19.7.1.2 Plant Services Enclosure																	
UE181103-05	Prep, Check, and Issue IDR Architectural Plan/Elev/Sections/Dt's - Plant Services Enc	15d	11-Mar-25 08:00	31-Mar-25 17:00	65d	Castle Bluff Schdule											
UE181103-10	IDR Architectural Specifications - Plant Services Enclosure	5d	01-Apr-25 08:00	07-Apr-25 17:00	65d	Castle Bluff Schdule											
UE181103-15	Address IDR Comments & Issue for Client Review Architectural Specifications - Plant	5d	08-Apr-25 08:00	14-Apr-25 17:00	65d	Castle Bluff Schdule											
UE181103-20	Client Review Architectural Specifications - Plant Services Enclosure	15d	15-Apr-25 08:00	06-May-25 17:00	65d	Castle Bluff Schdule											
UE181103-25	Address Client Comments & Issue for Use Architectural Specifications - Plant Services	5d	07-May-25 08:00	13-May-25 17:00	65d	Castle Bluff Schdule											
00373.3.19.7.1.3 Fuel Gas Compressor Enclosure																	
UE181104-05	Prep, Check, and Issue IDR Architectural Plan/Elev/Sections/Dt's - Fuel Gas Compres	15d	31-Mar-25 08:00	21-Apr-25 17:00	67d	Castle Bluff Schdule											
UE181104-10	IDR Architectural Plan/Elev/Sections/Dt's - Fuel Gas Compressor	5d	22-Apr-25 08:00	28-Apr-25 17:00	67d	Castle Bluff Schdule											
UE181104-15	Address Comments and Issue for CR Architectural Plan/Elev/Sections/Dt's - Fuel Gas	5d	29-Apr-25 08:00	05-May-25 17:00	67d	Castle Bluff Schdule											
UE181104-20	Client Review Architectural Plan/Elev/Sections/Dt's - Fuel Gas Compressor	15d	06-May-25 08:00	27-May-25 17:00	67d	Castle Bluff Schdule											
UE181104-25	Address Client Comments and Issue IFC Architectural Plan/Elev/Sections/Dt's - Fuel	5d	28-May-25 08:00	03-Jun-25 17:00	67d	Castle Bluff Schdule											
00373.3.19.7.1.4 Admin Warehouse																	
UE181101-05	Prep, Check, and Issue IDR Architectural Plan/Elev/Sections/Dt's - Admin/Warehouse	7d	10-Dec-24 08:00 A	26-Feb-25 17:00	42d	Castle Bluff Schdule											
UE181101-10	IDR Architectural Plan/Elev/Sections/Dt's - Admin/Warehouse	10d	27-Feb-25 08:00	12-Mar-25 17:00	42d	Castle Bluff Schdule											
UE181101-15	Address Comments and Issue for CR Architectural Plan/Elev/Sections/Dt's - Admin/W	5d	13-Mar-25 08:00	19-Mar-25 17:00	165d	Castle Bluff Schdule											
UE181101-20	Client Review Architectural Plan/Elev/Sections/Dt's - Admin/Warehouse	15d	20-Mar-25 08:00	09-Apr-25 17:00	165d	Castle Bluff Schdule											
UE181101-25	Address Client Comments and Issue IFC Architectural Plan/Elev/Sections/Dt's - Admi	5d	10-Apr-25 08:00	16-Apr-25 17:00	165d	Castle Bluff Schdule											
00373.3.19.7.1.5 Guard Shack																	
UE181106-05	Prep, Check, and Issue IDR Architectural Plan/Elev/Sections/Dt's - Guard Shack	15d	04-Jun-25 08:00	24-Jun-25 17:00	86d	Castle Bluff Schdule											
UE181106-10	IDR Architectural Plan/Elev/Sections/Dt's - Guard Shack	5d	25-Jun-25 08:00	01-Jul-25 17:00	86d	Castle Bluff Schdule											
UE181106-15	Address Comments and Issue for CR Architectural Plan/Elev/Sections/Dt's - Guard SI	5d	02-Jul-25 08:00	09-Jul-25 17:00	86d	Castle Bluff Schdule											
UE181106-20	Client Review Architectural Plan/Elev/Sections/Dt's - Guard Shack	15d	10-Jul-25 08:00	30-Jul-25 17:00	86d	Castle Bluff Schdule											
UE181106-25	Address Client Comments and Issue IFC Architectural Plan/Elev/Sections/Dt's - Guar	5d	31-Jul-25 08:00	06-Aug-25 17:00	86d	Castle Bluff Schdule											
00373.3.19.7.1.7 Electrical Buildings																	
UE181107-05	Prep, Check, and Issue IDR Architectural Plan/Elev/Sections/Dt's - Electrical Buildings	15d	23-May-25 08:00	13-Jun-25 17:00	124d	Castle Bluff Schdule											
UE181107-10	IDR Architectural Plan/Elev/Sections/Dt's - Electrical Buildings	5d	16-Jun-25 08:00	20-Jun-25 17:00	124d	Castle Bluff Schdule											
UE181107-15	Address Comments and Issue for CR Architectural Plan/Elev/Sections/Dt's - Electrical	5d	23-Jun-25 08:00	27-Jun-25 17:00	124d	Castle Bluff Schdule											
UE181107-20	Client Review Architectural Plan/Elev/Sections/Dt's - Electrical Buildings	15d	30-Jun-25 08:00	21-Jul-25 17:00	124d	Castle Bluff Schdule											
UE181107-25	Address Client Comments and Issue IFC Architectural Plan/Elev/Sections/Dt's - Elect	5d	22-Jul-25 08:00	28-Jul-25 17:00	124d	Castle Bluff Schdule											
00373.4 PROCUREMENT																	
00373.4.6 Isophase Bus Duct Structural Steel Specification																	
PL130801-40	Proc to check spec, MR, Load SPM, Issue for Bid - Structural Steel Supply Specificati	10d	09-Jan-26 08:00	22-Jan-26 17:00	65d	Castle Bluff Schdule											
PL130801-45	Receive Bids - Structural Steel Supply Specification	15d	23-Jan-26 08:00	12-Feb-26 17:00	65d	Castle Bluff Schdule											

■ Remaining Level of Effort
 ■ Actual Work
 ◆ Milestone
■ Actual Level of Effort
 ■ Remaining Work
■ Primary Baseline
 ■ Critical Remaining Work



Activity ID	Activity Name	Remaining Duration	Start	Finish	Total Float	Calendar	2023												2024												2025												2026												2027												2028												2029											
PL130801-50	Comm Bid Evaluation and Conform Tech Documents - Structural Steel Supply Specif	15d	13-Feb-26 08:00	05-Mar-26 17:00	65d	Castle Bluff Schdule																																																																																				
PL130801-55	Award Package - Structural Steel Supply Specification	5d	06-Mar-26 08:00	12-Mar-26 17:00	65d	Castle Bluff Schdule																																																																																				
PL130801-60	Receive/Approve Supplier Documents - Structural Steel Supply Specification	30d	13-Mar-26 08:00	23-Apr-26 17:00	65d	Castle Bluff Schdule																																																																																				
PL130801-65	Fabricate and Deliver- Structural Steel Supply Specification	84d	24-Apr-26 08:00	21-Aug-26 17:00	65d	Castle Bluff Schdule																																																																																				
PL130801-70	Deliver to Site - Structural Steel Supply Specification	5d	24-Aug-26 08:00	28-Aug-26 17:00	65d	Castle Bluff Schdule																																																																																				
00373.4.5 Concrete Specifications																																																																																										
PL130802-40	Proc to check spec, MR, Load SPM, Issue for Bid - Concrete	10d	02-Jun-25 08:00	13-Jun-25 17:00	52d	Castle Bluff Schdule																																																																																				
PL130802-45	Receive Bids - Concrete	5d	16-Jun-25 08:00	20-Jun-25 17:00	164d	Castle Bluff Schdule																																																																																				
PL130802-50	Comm Bid Evaluation and Conform Tech Documents - Concrete	1d	23-Jun-25 08:00	23-Jun-25 17:00	164d	Castle Bluff Schdule																																																																																				
PL130802-55	Award Package - Concrete	1d	24-Jun-25 08:00	24-Jun-25 17:00	164d	Castle Bluff Schdule																																																																																				
PL130802-60	Receive/Approve Supplier Documents - Concrete	20d	25-Jun-25 08:00	23-Jul-25 17:00	164d	Castle Bluff Schdule																																																																																				
PL130802-65	Fabricate and Deliver- Concrete	1d	24-Jul-25 08:00	24-Jul-25 17:00	164d	Castle Bluff Schdule																																																																																				
PL130802-70	Deliver to Site - Concrete	1d	25-Jul-25 08:00	25-Jul-25 17:00	164d	Castle Bluff Schdule																																																																																				
00373.4.20 Concrete Reinforcing Steel																																																																																										
PL130804-40	Proc to check spec, MR, Load SPM, Issue for Bid - Concrete Reinforcing Steel	10d	02-Jun-25 08:00	13-Jun-25 17:00	140d	Castle Bluff Schdule																																																																																				
PL130804-45	Receive Bids - Concrete Reinforcing Steel	1d	16-Jun-25 08:00	16-Jun-25 17:00	140d	Castle Bluff Schdule																																																																																				
PL130804-50	Tech/Comm Bid Evaluation and Conform Tech Documents - Concrete Reinforcing Ste	1d	17-Jun-25 08:00	17-Jun-25 17:00	140d	Castle Bluff Schdule																																																																																				
PL130804-55	Award Package - Concrete Reinforcing Steel	1d	18-Jun-25 08:00	18-Jun-25 17:00	140d	Castle Bluff Schdule																																																																																				
PL130804-60	Receive/Approve Supplier Documents - Concrete Reinforcing Steel	15d	19-Jun-25 08:00	10-Jul-25 17:00	140d	Castle Bluff Schdule																																																																																				
PL130804-65	Fabricate and Deliver- Concrete Reinforcing Steel	25d	11-Jul-25 08:00	14-Aug-25 17:00	140d	Castle Bluff Schdule																																																																																				
PL130804-70	Deliver to Site - Concrete Reinforcing Steel	2d	15-Aug-25 08:00	18-Aug-25 17:00	140d	Castle Bluff Schdule																																																																																				
00373.4.21 Platforms																																																																																										
PL130803-40	Proc to check spec, MR, Load SPM, Issue for Bid - Platforms	10d	22-Jan-26 08:00	04-Feb-26 17:00	19d	Castle Bluff Schdule																																																																																				
PL130803-45	Receive Bids - Platforms	5d	05-Feb-26 08:00	11-Feb-26 17:00	19d	Castle Bluff Schdule																																																																																				
PL130803-50	Comm Bid Evaluation and Conform Tech Documents - Platforms	5d	12-Feb-26 08:00	18-Feb-26 17:00	19d	Castle Bluff Schdule																																																																																				
PL130803-55	Award Package - Platforms	1d	19-Feb-26 08:00	19-Feb-26 17:00	19d	Castle Bluff Schdule																																																																																				
PL130803-60	Receive/Approve Supplier Documents - Platforms	30d	20-Feb-26 08:00	02-Apr-26 17:00	19d	Castle Bluff Schdule																																																																																				
PL130803-65	Fabricate and Deliver- Platforms	100d	03-Apr-26 08:00	24-Aug-26 17:00	19d	Castle Bluff Schdule																																																																																				
PL130803-70	Deliver to Site - Platforms	5d	25-Aug-26 08:00	31-Aug-26 17:00	19d	Castle Bluff Schdule																																																																																				
00373.4.22 Embedments & Anchor Bolts																																																																																										
PL130805-40	Proc to check spec, MR, Load SPM, Issue for Bid - Embedments & Anchor Bolts	10d	02-Jun-25 08:00	13-Jun-25 17:00	52d	Castle Bluff Schdule																																																																																				
PL130805-45	Receive Bids - Embedments & Anchor Bolts	15d	16-Jun-25 08:00	07-Jul-25 17:00	52d	Castle Bluff Schdule																																																																																				
PL130805-50	Tech/Comm Bid Evaluation and Conform Tech Documents - Embedments & Anchor f	5d	08-Jul-25 08:00	14-Jul-25 17:00	52d	Castle Bluff Schdule																																																																																				
PL130805-55	Award Package - Embedments & Anchor Bolts	5d	15-Jul-25 08:00	21-Jul-25 17:00	52d	Castle Bluff Schdule																																																																																				
PL130805-60	Receive/Approve Supplier Documents - Embedments & Anchor Bolts	15d	22-Jul-25 08:00	11-Aug-25 17:00	52d	Castle Bluff Schdule																																																																																				
PL130805-65	Fabricate and Deliver- Embedments & Anchor Bolts	60d	12-Aug-25 08:00	04-Nov-25 17:00	52d	Castle Bluff Schdule																																																																																				
PL130805-70	Deliver to Site - Embedments & Anchor Bolts	5d	05-Nov-25 08:00	11-Nov-25 17:00	52d	Castle Bluff Schdule																																																																																				
00373.4.2 Air Compressors/Receivers/&Dryers																																																																																										
PL150801-40	Proc to check spec, MR, Load SPM, Issue for Bid - Air Compressors/Receivers & Drye	10d	17-Mar-25 08:00	28-Mar-25 17:00	119d	Castle Bluff Schdule																																																																																				
PL150801-45	Receive Bids - Air Compressors/Receivers & Dryers	15d	31-Mar-25 08:00	21-Apr-25 17:00	119d	Castle Bluff Schdule																																																																																				
PL150801-50	Comm Bid Evaluation and Conform Tech Documents - Air Compressors/Receivers & I	15d	22-Apr-25 08:00	12-May-25 17:00	314d	Castle Bluff Schdule																																																																																				
PL150801-55	Award Package - Air Compressors/Receivers & Dryers	5d	13-May-25 08:00	19-May-25 17:00	314d	Castle Bluff Schdule																																																																																				
PL150801-60	Receive/Approve Supplier Documents - Air Compressors/Receivers & Dryers	30d	20-May-25 08:00	01-Jul-25 17:00	314d	Castle Bluff Schdule																																																																																				
PL150801-65	Fabricate and Deliver- Air Compressors/Receivers & Dryers	180d	02-Jul-25 08:00	24-Mar-26 17:00	314d	Castle Bluff Schdule																																																																																				
PL150801-70	Deliver to Site - Air Compressors/Receivers & Dryers	5d	25-Mar-26 08:00	31-Mar-26 17:00	314d	Castle Bluff Schdule																																																																																				
00373.4.7 Sump Pumps																																																																																										
PL150802-40	Proc to check spec, MR, Load SPM, Issue for Bid - Sump Pumps	10d	12-Jun-25 08:00	25-Jun-25 17:00	130d	Castle Bluff Schdule																																																																																				
PL150802-45	Receive Bids - Sump Pumps	15d	26-Jun-25 08:00	17-Jul-25 17:00	130d	Castle Bluff Schdule																																																																																				
PL150802-50	Comm Bid Evaluation and Conform Tech Documents - Sump Pumps	15d	18-Jul-25 08:00	07-Aug-25 17:00	130d	Castle Bluff Schdule																																																																																				
PL150802-55	Award Package - Sump Pumps	5d	08-Aug-25 08:00	14-Aug-25 17:00	130d	Castle Bluff Schdule																																																																																				

█ Remaining Level of Effort
█ Actual Work
█ Remaining Work
█ Critical Remaining Work
█ Actual Level of Effort
█ Remaining Work
█ Critical Remaining Work
█ Primary Baseline
█ Critical Remaining Work



Activity ID	Activity Name	Remaining Duration	Start	Finish	Total Float	Calendar	Calendar												
							2023	2024	2025	2026	2027	2028	2029						
PL150802-60	Receive/Approve Supplier Documents - Sump Pumps	30d	15-Aug-25 08:00	26-Sep-25 17:00	130d	Castle Bluff Schdule													
PL150802-65	Fabricate and Deliver- Sump Pumps	180d	29-Sep-25 08:00	18-Jun-26 17:00	130d	Castle Bluff Schdule													
PL150802-70	Deliver to Site - Sump Pumps	5d	19-Jun-26 08:00	25-Jun-26 17:00	130d	Castle Bluff Schdule													
00373.4.3 Fuel Oil Unloading Pumps																			
PL150803-40	Proc to check spec, MR, Load SPM, Issue for Bid - Fuel Oil Unloading Pumps	0d	30-Apr-25 08:00	30-Apr-25 08:00	301d	Castle Bluff Schdule													
PL150803-45	Receive Bids - Fuel Oil Unloading Pumps	15d	30-Apr-25 08:00	20-May-25 17:00	301d	Castle Bluff Schdule													
PL150803-50	Comm Bid Evaluation and Conform Tech Documents - Fuel Oil Unloading Pumps	15d	21-May-25 08:00	11-Jun-25 17:00	301d	Castle Bluff Schdule													
PL150803-55	Award Package - Fuel Oil Unloading Pumps	0d	12-Jun-25 08:00	12-Jun-25 08:00	301d	Castle Bluff Schdule													
PL150803-60	Receive/Approve Supplier Documents - Fuel Oil Unloading Pumps	0d	12-Jun-25 08:00	12-Jun-25 08:00	301d	Castle Bluff Schdule													
PL150803-65	Fabricate and Deliver- Fuel Oil Unloading Pumps	84d	12-Jun-25 08:00	09-Oct-25 17:00	301d	Castle Bluff Schdule													
PL150803-70	Deliver to Site - Fuel Oil Unloading Pumps	5d	10-Oct-25 08:00	16-Oct-25 17:00	301d	Castle Bluff Schdule													
00373.4.4 Demineralized Water Pumps																			
PL150804-40	Proc to check spec, MR, Load SPM, Issue for Bid - Demineralized Water Pumps	0d	24-Mar-25 08:00	24-Mar-25 08:00	362d	Castle Bluff Schdule													
PL150804-45	Receive Bids - Demineralized Water Pumps	15d	24-Mar-25 08:00	11-Apr-25 17:00	362d	Castle Bluff Schdule													
PL150804-50	Comm Bid Evaluation and Conform Tech Documents - Demineralized Water Pumps	15d	14-Apr-25 08:00	05-May-25 17:00	362d	Castle Bluff Schdule													
PL150804-55	Award Package - Demineralized Water Pumps	0d	06-May-25 08:00	06-May-25 08:00	362d	Castle Bluff Schdule													
PL150804-60	Receive/Approve Supplier Documents - Demineralized Water Pumps	0d	06-May-25 08:00	06-May-25 08:00	362d	Castle Bluff Schdule													
PL150804-65	Fabricate and Deliver- Demineralized Water Pumps	84d	06-May-25 08:00	03-Sep-25 17:00	362d	Castle Bluff Schdule													
PL150804-70	Deliver to Site - Demineralized Water Pumps	5d	04-Sep-25 08:00	10-Sep-25 17:00	362d	Castle Bluff Schdule													
00373.4.27 Service Water Pumps																			
PL150808-40	Proc to check spec, MR, Load SPM, Issue for Bid - Service Water Pumps	0d	24-Mar-25 08:00	24-Mar-25 08:00	149d	Castle Bluff Schdule													
PL150808-45	Receive Bids - Service Water Pumps	15d	24-Mar-25 08:00	11-Apr-25 17:00	149d	Castle Bluff Schdule													
PL150808-50	Comm Bid Evaluation and Conform Tech Documents - Service Water Pumps	15d	14-Apr-25 08:00	05-May-25 17:00	149d	Castle Bluff Schdule													
PL150808-55	Award Package - Service Water Pumps	0d	06-May-25 08:00	06-May-25 08:00	149d	Castle Bluff Schdule													
PL150808-60	Receive/Approve Supplier Documents - Service Water Pumps	0d	06-May-25 08:00	06-May-25 08:00	149d	Castle Bluff Schdule													
PL150808-65	Fabricate and Deliver- Service Water Pumps	84d	06-May-25 08:00	03-Sep-25 17:00	149d	Castle Bluff Schdule													
PL150808-70	Deliver to Site - Service Water Pumps	5d	04-Sep-25 08:00	10-Sep-25 17:00	149d	Castle Bluff Schdule													
00373.4.8 Oil Water Separator																			
PL150805-40	Proc to check spec, MR, Load SPM, Issue for Bid - Oil Water Separator	15d	12-Jun-25 08:00	02-Jul-25 17:00	184d	Castle Bluff Schdule													
PL150805-45	Receive Bids - Oil Water Separator	15d	03-Jul-25 08:00	24-Jul-25 17:00	184d	Castle Bluff Schdule													
PL150805-50	Comm Bid Evaluation and Conform Tech Documents - Oil Water Separator	15d	25-Jul-25 08:00	14-Aug-25 17:00	184d	Castle Bluff Schdule													
PL150805-55	Award Package - Oil Water Separator	5d	15-Aug-25 08:00	21-Aug-25 17:00	184d	Castle Bluff Schdule													
PL150805-60	Receive/Approve Supplier Documents - Oil Water Separator	30d	22-Aug-25 08:00	03-Oct-25 17:00	184d	Castle Bluff Schdule													
PL150805-65	Fabricate and Deliver- Oil Water Separator	84d	06-Oct-25 08:00	10-Feb-26 17:00	258d	Castle Bluff Schdule													
PL150805-70	Deliver to Site - Oil Water Separator	5d	11-Feb-26 08:00	17-Feb-26 17:00	258d	Castle Bluff Schdule													
00373.4.19 BOP Manual Valves																			
PL150807-40	Proc to check spec, MR, Load SPM, Issue for Bid - BOP Manual Valves	10d	27-Oct-25 08:00	07-Nov-25 17:00	115d	Castle Bluff Schdule													
PL150807-45	Receive Bids - BOP Manual Valves	15d	10-Nov-25 08:00	02-Dec-25 17:00	115d	Castle Bluff Schdule													
PL150807-50	Comm Bid Evaluation and Conform Tech Documents - BOP Manual Valves	15d	03-Dec-25 08:00	30-Dec-25 17:00	115d	Castle Bluff Schdule													
PL150807-55	Award Package - BOP Manual Valves	5d	31-Dec-25 08:00	07-Jan-26 17:00	115d	Castle Bluff Schdule													
PL150807-60	Receive/Approve Supplier Documents - BOP Manual Valves	30d	08-Jan-26 08:00	18-Feb-26 17:00	115d	Castle Bluff Schdule													
PL150807-65	Fabricate and Deliver- BOP Manual Valves	100d	19-Feb-26 08:00	10-Jul-26 17:00	115d	Castle Bluff Schdule													
PL150807-70	Deliver to Site - BOP Manual Valves	5d	13-Jul-26 08:00	17-Jul-26 17:00	115d	Castle Bluff Schdule													
00373.4.34 Fuel Gas Valves																			
PL150810-40	Proc to check spec, MR, Load SPM, Issue for Bid - Fuel Gas Valves	10d	05-May-25 08:00	16-May-25 17:00	184d	Castle Bluff Schdule													
PL150810-45	Receive Bids - Fuel Gas Valves	15d	19-May-25 08:00	09-Jun-25 17:00	184d	Castle Bluff Schdule													
PL150810-50	Comm Bid Evaluation and Conform Tech Documents - Fuel Gas Valves	15d	10-Jun-25 08:00	30-Jun-25 17:00	184d	Castle Bluff Schdule													
PL150810-55	Award Package - Fuel Gas Valves	5d	01-Jul-25 08:00	08-Jul-25 17:00	184d	Castle Bluff Schdule													
PL150810-60	Receive/Approve Supplier Documents - Fuel Gas Valves	30d	09-Jul-25 08:00	19-Aug-25 17:00	184d	Castle Bluff Schdule													
PL150810-65	Fabricate and Deliver- Fuel Gas Valves	170d	20-Aug-25 08:00	27-Apr-26 17:00	184d	Castle Bluff Schdule													

Remaining Level of Effort
 Actual Work
 Milestone
 Actual Level of Effort
 Remaining Work
 Primary Baseline
 Critical Remaining Work



Activity ID	Activity Name	Remaining Duration	Start	Finish	Total Float	Calendar	2023							2024							2025							2026							2027							2028							2029						
PL150810-70	Deliver to Site - Fuel Gas Valves	5d	28-Apr-26 08:00	04-May-26 17:00	184d	Castle Bluff Schdule																																																	
00373.4.9 Shop Fabricated Tanks																																																							
PL150806-40	Proc to check spec, MR, Load SPM, Issue for Bid - Shop Fabricated Tanks	10d	26-Jun-25 08:00	10-Jul-25 17:00	81d	Castle Bluff Schdule																																																	
PL150806-45	Receive Bids - Shop Fabricated Tanks	1d	11-Jul-25 08:00	11-Jul-25 17:00	81d	Castle Bluff Schdule																																																	
PL150806-50	Comm Bid Evaluation and Conform Tech Documents - Shop Fabricated Tanks	1d	14-Jul-25 08:00	14-Jul-25 17:00	90d	Castle Bluff Schdule																																																	
PL150806-55	Award Package - Shop Fabricated Tanks	1d	28-Jul-25 08:00	28-Jul-25 17:00	81d	Castle Bluff Schdule																																																	
PL150806-60	Receive/Approve Supplier Documents - Shop Fabricated Tanks	10d	29-Jul-25 08:00	11-Aug-25 17:00	81d	Castle Bluff Schdule																																																	
PL150806-65	Fabricate and Deliver- Shop Fabricated Tanks	20d	12-Aug-25 08:00	09-Sep-25 17:00	81d	Castle Bluff Schdule																																																	
PL150806-70	Deliver to Site - Shop Fabricated Tanks	2d	10-Sep-25 08:00	11-Sep-25 17:00	81d	Castle Bluff Schdule																																																	
00373.4.28 Safety Showers																																																							
PL150809-05	Proc to check spec, MR, Load SPM, Issue for Bid - Safety Showers	10d	27-Oct-25 08:00	07-Nov-25 17:00	150d	Castle Bluff Schdule																																																	
PL150809-10	Receive Bids - Safety Showers	15d	10-Nov-25 08:00	02-Dec-25 17:00	150d	Castle Bluff Schdule																																																	
PL150809-15	Comm Bid Evaluation and Conform Tech Documents - Safety Showers	15d	03-Dec-25 08:00	30-Dec-25 17:00	150d	Castle Bluff Schdule																																																	
PL150809-20	Award Package - Safety Showers	5d	31-Dec-25 08:00	07-Jan-26 17:00	150d	Castle Bluff Schdule																																																	
PL150809-25	Receive/Approve Supplier Documents - Safety Showers	30d	08-Jan-26 08:00	18-Feb-26 17:00	150d	Castle Bluff Schdule																																																	
PL150809-30	Fabricate and Deliver- Safety Showers	115d	19-Feb-26 08:00	31-Jul-26 17:00	150d	Castle Bluff Schdule																																																	
PL150809-35	Deliver to Site - Safety Showers	5d	03-Aug-26 08:00	07-Aug-26 17:00	150d	Castle Bluff Schdule																																																	
00373.4.31 Lift Station																																																							
PL150812-35	Proc to check spec, MR, Load SPM, Issue for Bid - Lift Station	10d	17-Oct-25 08:00	30-Oct-25 17:00	140d	Castle Bluff Schdule																																																	
PL150812-40	Receive Bids - Lift Station	15d	31-Oct-25 08:00	20-Nov-25 17:00	140d	Castle Bluff Schdule																																																	
PL150812-45	Comm Bid Evaluation and Conform Tech Documents - Lift Station	15d	21-Nov-25 08:00	15-Dec-25 17:00	140d	Castle Bluff Schdule																																																	
PL150812-50	Award Package - Lift Station	5d	16-Dec-25 08:00	29-Dec-25 17:00	140d	Castle Bluff Schdule																																																	
PL150812-55	Receive/Approve Supplier Documents - Lift Station	30d	30-Dec-25 08:00	10-Feb-26 17:00	140d	Castle Bluff Schdule																																																	
PL150812-60	Fabricate and Deliver- Lift Station	115d	11-Feb-26 08:00	23-Jul-26 17:00	140d	Castle Bluff Schdule																																																	
PL150812-65	Deliver to Site - Lift Station	5d	24-Jul-26 08:00	30-Jul-26 17:00	140d	Castle Bluff Schdule																																																	
00373.4.18 Piping Material Specifications																																																							
PL160801-40	Proc to check spec, MR, Load SPM, Issue for Bid - Pipe Material	10d	03-Jul-25 08:00	17-Jul-25 17:00	211d	Castle Bluff Schdule																																																	
PL160801-45	Receive Bids - Pipe Material	15d	18-Jul-25 08:00	07-Aug-25 17:00	211d	Castle Bluff Schdule																																																	
PL160801-50	Comm Bid Evaluation and Conform Tech Documents - Pipe Material	15d	08-Aug-25 08:00	28-Aug-25 17:00	211d	Castle Bluff Schdule																																																	
PL160801-55	Award Package - Pipe Material	5d	29-Aug-25 08:00	05-Sep-25 17:00	211d	Castle Bluff Schdule																																																	
PL160801-60	Receive/Approve Supplier Documents - Pipe Material	30d	08-Sep-25 08:00	17-Oct-25 17:00	211d	Castle Bluff Schdule																																																	
PL160801-65	Fabricate and Deliver- Pipe Material	100d	20-Oct-25 08:00	18-Mar-26 17:00	211d	Castle Bluff Schdule																																																	
PL160801-70	Deliver to Site - Pipe Material	5d	19-Mar-26 08:00	25-Mar-26 17:00	211d	Castle Bluff Schdule																																																	
00373.4.16 Piping Specification - HDPE U/G Demineralized Water																																																							
PL160803-40	Proc to check spec, MR, Load SPM, Issue for Bid - HDPE U/G Demineralized Water I	10d	20-Jun-25 08:00	03-Jul-25 17:00	213d	Castle Bluff Schdule																																																	
PL160803-45	Receive Bids - HDPE U/G Demineralized Water Pipe	15d	07-Jul-25 08:00	25-Jul-25 17:00	213d	Castle Bluff Schdule																																																	
PL160803-50	Comm Bid Evaluation and Conform Tech Documents - HDPE U/G Demineralized Wat	15d	28-Jul-25 08:00	15-Aug-25 17:00	213d	Castle Bluff Schdule																																																	
PL160803-55	Award Package - HDPE U/G Demineralized Water Pipe	5d	18-Aug-25 08:00	22-Aug-25 17:00	213d	Castle Bluff Schdule																																																	
PL160803-60	Receive/Approve Supplier Documents - HDPE U/G Demineralized Water Pipe	30d	25-Aug-25 08:00	06-Oct-25 17:00	213d	Castle Bluff Schdule																																																	
PL160803-65	Fabricate and Deliver- HDPE U/G Demineralized Water Pipe	100d	07-Oct-25 08:00	05-Mar-26 17:00	213d	Castle Bluff Schdule																																																	
PL160803-70	Deliver to Site - HDPE U/G Demineralized Water Pipe	5d	06-Mar-26 08:00	12-Mar-26 17:00	213d	Castle Bluff Schdule																																																	
00373.4.17 Piping Specification - HDPE U/G Fire Protection																																																							
PL160804-40	Proc to check spec, MR, Load SPM, Issue for Bid - HDPE U/G Fire Protection Pipe	10d	20-Jun-25 08:00	03-Jul-25 17:00	220d	Castle Bluff Schdule																																																	
PL160804-45	Receive Bids - HDPE U/G Fire Protection Pipe	15d	07-Jul-25 08:00	25-Jul-25 17:00	220d	Castle Bluff Schdule																																																	
PL160804-50	Comm Bid Evaluation and Conform Tech Documents - HDPE U/G Fire Protection Pipe	15d	28-Jul-25 08:00	15-Aug-25 17:00	220d	Castle Bluff Schdule																																																	
PL160804-55	Award Package - HDPE U/G Fire Protection Pipe	5d	18-Aug-25 08:00	22-Aug-25 17:00	220d	Castle Bluff Schdule																																																	
PL160804-60	Receive/Approve Supplier Documents - HDPE U/G Fire Protection Pipe	30d	25-Aug-25 08:00	06-Oct-25 17:00	220d	Castle Bluff Schdule																																																	
PL160804-65	Fabricate and Deliver- HDPE U/G Fire Protection Pipe	100d	07-Oct-25 08:00	05-Mar-26 17:00	220d	Castle Bluff Schdule																																																	
PL160804-70	Deliver to Site - HDPE U/G Fire Protection Pipe	5d	06-Mar-26 08:00	12-Mar-26 17:00	220d	Castle Bluff Schdule																																																	
00373.4.10 Pipe Supports Specification																																																							

Remaining Level of Effort (Green line) Actual Work (Blue line) Milestone (Black diamond)

 Actual Level of Effort (Red line) Remaining Work (Green line)

 Primary Baseline (Yellow line) Critical Remaining Work (Red line)



Activity ID	Activity Name	Remaining Duration	Start	Finish	Total Float	Calendar	Calendar							
							2023	2024	2025	2026	2027	2028	2029	
00373.4.15 Piping Installation Specification														
PL160802-40	Proc to check spec, MR, Load SPM, Issue for Bid - Pipe Supports Supply & Fabricati	10d	20-Oct-25 08:00	31-Oct-25 17:00	133d	Castle Bluff Schdule								
PL160802-45	Receive Bids - Pipe Supports Supply & Fabrication	15d	03-Nov-25 08:00	21-Nov-25 17:00	133d	Castle Bluff Schdule								
PL160802-50	Tech/Comm Bid Evaluation and Conform Tech Documents - Pipe Supports Supply & I	15d	24-Nov-25 08:00	16-Dec-25 17:00	133d	Castle Bluff Schdule								
PL160802-55	Award Package - Pipe Supports Supply & Fabrication	5d	17-Dec-25 08:00	30-Dec-25 17:00	133d	Castle Bluff Schdule								
PL160802-60	Receive/Approve Supplier Documents - Pipe Supports Supply & Fabrication	30d	31-Dec-25 08:00	11-Feb-26 17:00	133d	Castle Bluff Schdule								
PL160802-65	Fabricate and Deliver- Pipe Supports Supply & Fabrication	100d	12-Feb-26 08:00	02-Jul-26 17:00	133d	Castle Bluff Schdule								
PL160802-70	Deliver to Site - Pipe Supports Supply & Fabrication	5d	06-Jul-26 08:00	10-Jul-26 17:00	133d	Castle Bluff Schdule								
00373.4.11 MV Switchgear														
PL170801-40	Proc to check spec, MR, Load SPM, Issue for Bid - MV Switchgear	10d	13-Mar-25 08:00	26-Mar-25 17:00	1d	Castle Bluff Schdule								
PL170801-45	Receive Bids - MV Switchgear	15d	27-Mar-25 08:00	16-Apr-25 17:00	1d	Castle Bluff Schdule								
PL170801-50	Comm Bid Evaluation and Conform Tech Documents - MV Switchgear	15d	17-Apr-25 08:00	08-May-25 17:00	1d	Castle Bluff Schdule								
PL170801-55	Award Package - MV Switchgear	5d	09-May-25 08:00	15-May-25 17:00	1d	Castle Bluff Schdule								
PL170801-60	Receive/Approve Supplier Documents - MV Switchgear	30d	16-May-25 08:00	27-Jun-25 17:00	1d	Castle Bluff Schdule								
PL170801-65	Fabricate and Deliver- MV Switchgear	320d	30-Jun-25 08:00	07-Oct-26 17:00	1d	Castle Bluff Schdule								
PL170801-70	Deliver to Site - MV Switchgear	5d	08-Oct-26 08:00	14-Oct-26 17:00	1d	Castle Bluff Schdule								
00373.4.30 LV Switchgear														
PL170809-40	Proc to check spec, MR, Load SPM, Issue for Bid - LV Switchgear	10d	13-Mar-25 08:00	26-Mar-25 17:00	1d	Castle Bluff Schdule								
PL170809-45	Receive Bids - LV Switchgear	15d	27-Mar-25 08:00	16-Apr-25 17:00	1d	Castle Bluff Schdule								
PL170809-50	Comm Bid Evaluation and Conform Tech Documents - LV Switchgear	15d	17-Apr-25 08:00	08-May-25 17:00	1d	Castle Bluff Schdule								
PL170809-55	Award Package - LV Switchgear	5d	09-May-25 08:00	15-May-25 17:00	1d	Castle Bluff Schdule								
PL170809-60	Receive/Approve Supplier Documents - LV Switchgear	30d	16-May-25 08:00	27-Jun-25 17:00	1d	Castle Bluff Schdule								
PL170809-65	Fabricate and Deliver- LV Switchgear	320d	30-Jun-25 08:00	07-Oct-26 17:00	1d	Castle Bluff Schdule								
PL170809-70	Deliver to Site - LV Switchgear	5d	08-Oct-26 08:00	14-Oct-26 17:00	1d	Castle Bluff Schdule								
00373.4.12 Non-Segregated Bus Duct														
PL170802-40	Proc to check spec, MR, Load SPM, Issue for Bid - Non-Segregated Bus Duct	10d	05-Nov-25 08:00	18-Nov-25 17:00	52d	Castle Bluff Schdule								
PL170802-45	Receive Bids - Non-Segregated Bus Duct	10d	19-Nov-25 08:00	04-Dec-25 17:00	52d	Castle Bluff Schdule								
PL170802-50	Tech/Comm Bid Evaluation and Conform Tech Documents - Non-Segregated Bus Du	10d	05-Dec-25 08:00	18-Dec-25 17:00	52d	Castle Bluff Schdule								
PL170802-55	Award Package - Non-Segregated Bus Duct	5d	19-Dec-25 08:00	02-Jan-26 17:00	52d	Castle Bluff Schdule								
PL170802-60	Receive/Approve Supplier Documents - Non-Segregated Bus Duct	30d	05-Jan-26 08:00	13-Feb-26 17:00	52d	Castle Bluff Schdule								
PL170802-65	Fabricate and Deliver- Non-Segregated Bus Duct	180d	16-Feb-26 08:00	28-Oct-26 17:00	52d	Castle Bluff Schdule								
PL170802-70	Deliver to Site - Non-Segregated Bus Duct	5d	29-Oct-26 08:00	04-Nov-26 17:00	52d	Castle Bluff Schdule								
00373.4.13 Isophase Bus Duct														
PL170803-40	Proc to check spec, MR, Load SPM, Issue for Bid - Isophase Bus Duct	10d	29-Apr-25 08:00	12-May-25 17:00	7d	Castle Bluff Schdule								
PL170803-45	Receive Bids - Isophase Bus Duct	15d	13-May-25 08:00	03-Jun-25 17:00	7d	Castle Bluff Schdule								
PL170803-50	Comm Bid Evaluation and Conform Tech Documents - Isophase Bus Duct	15d	04-Jun-25 08:00	24-Jun-25 17:00	7d	Castle Bluff Schdule								
PL170803-55	Award Package - Isophase Bus Duct	5d	25-Jun-25 08:00	01-Jul-25 17:00	7d	Castle Bluff Schdule								
PL170803-60	Receive/Approve Supplier Documents - Isophase Bus Duct	30d	02-Jul-25 08:00	13-Aug-25 17:00	7d	Castle Bluff Schdule								
PL170803-65	Fabricate and Deliver- Isophase Bus Duct	300d	14-Aug-25 08:00	23-Oct-26 17:00	7d	Castle Bluff Schdule								
PL170803-70	Deliver to Site - Isophase Bus Duct	5d	26-Oct-26 08:00	30-Oct-26 17:00	7d	Castle Bluff Schdule								
00373.4.14 Motor Control Centers														
PL170804-40	Proc to check spec, MR, Load SPM, Issue for Bid - Motor Control Centers	10d	11-Apr-25 08:00	25-Apr-25 17:00	6d	Castle Bluff Schdule								
PL170804-45	Receive Bids - Motor Control Centers	15d	28-Apr-25 08:00	16-May-25 17:00	6d	Castle Bluff Schdule								
PL170804-50	Comm Bid Evaluation and Conform Tech Documents - Motor Control Centers	15d	19-May-25 08:00	09-Jun-25 17:00	6d	Castle Bluff Schdule								

█ Remaining Level of Effort
 ▬ Actual Work
 ◆ Milestone
 ▬ Primary Baseline

█ Actual Level of Effort
 ▬ Remaining Work
 ▬ Critical Remaining Work



Activity ID	Activity Name	Remaining Duration	Start	Finish	Total Float	Calendar	Calendar										
							2023	2024	2025	2026	2027	2028	2029				
PL170804-55	Award Package - Motor Control Centers	5d	10-Jun-25 08:00	16-Jun-25 17:00	6d	Castle Bluff Schdule											
PL170804-60	Receive/Approve Supplier Documents - Motor Control Centers	30d	17-Jun-25 08:00	29-Jul-25 17:00	6d	Castle Bluff Schdule											
PL170804-65	Fabricate and Deliver- Motor Control Centers	310d	30-Jul-25 08:00	22-Oct-26 17:00	6d	Castle Bluff Schdule											
PL170804-70	Deliver to Site - Motor Control Centers	5d	23-Oct-26 08:00	29-Oct-26 17:00	6d	Castle Bluff Schdule											
00373.4.32 125VDC/120VAC																	
PL170809-40A	Proc to check spec, MR, Load SPM, Issue for Bid - 125VDC/120VAC	10d	01-Apr-26 08:00	14-Apr-26 17:00	7d	Castle Bluff Schdule											
PL170809-45A	Receive Bids - 125VDC/120VAC	15d	15-Apr-26 08:00	05-May-26 17:00	7d	Castle Bluff Schdule											
PL170809-50A	Comm Bid Evaluation and Conform Tech Documents - 125VDC/120VAC	15d	06-May-26 08:00	27-May-26 17:00	7d	Castle Bluff Schdule											
PL170809-55A	Award Package - 125VDC/120VAC	5d	28-May-26 08:00	03-Jun-26 17:00	7d	Castle Bluff Schdule											
PL170809-60A	Receive/Approve Supplier Documents - 125VDC/120VAC	30d	04-Jun-26 08:00	16-Jul-26 17:00	7d	Castle Bluff Schdule											
PL170809-65A	Fabricate and Deliver- 125VDC/120VAC	120d	17-Jul-26 08:00	07-Jan-27 17:00	7d	Castle Bluff Schdule											
PL170809-70A	Deliver to Site - 125VDC/120VAC	5d	08-Jan-27 08:00	14-Jan-27 17:00	7d	Castle Bluff Schdule											
00373.4.1 Transformers																	
PL170805-40	Proc to check spec, MR, Load SPM, Issue for Bid - Transformers	10d	13-Mar-25 08:00	26-Mar-25 17:00	17d	Castle Bluff Schdule											
PL170805-45	Receive Bids - Transformers	15d	27-Mar-25 08:00	16-Apr-25 17:00	17d	Castle Bluff Schdule											
PL170805-50	Comm Bid Evaluation and Conform Tech Documents - Transformers	15d	17-Apr-25 08:00	08-May-25 17:00	17d	Castle Bluff Schdule											
PL170805-55	Award Package - Transformers	5d	09-May-25 08:00	15-May-25 17:00	17d	Castle Bluff Schdule											
PL170805-60	Receive/Approve Supplier Documents - Transformers	30d	16-May-25 08:00	27-Jun-25 17:00	17d	Castle Bluff Schdule											
PL170805-65	Fabricate and Deliver- Transformers	320d	30-Jun-25 08:00	07-Oct-26 17:00	17d	Castle Bluff Schdule											
PL170805-70	Deliver to Site - Transformers	5d	08-Oct-26 08:00	14-Oct-26 17:00	17d	Castle Bluff Schdule											
00373.4.33 Heat Trace																	
PL170810-40	Proc to check spec, MR, Load SPM, Issue for Bid - Heat Trace	10d	16-Mar-26 08:00	27-Mar-26 17:00	85d	Castle Bluff Schdule											
PL170810-45	Receive Bids - Heat Trace	15d	30-Mar-26 08:00	17-Apr-26 17:00	85d	Castle Bluff Schdule											
PL170810-50	Comm Bid Evaluation and Conform Tech Documents - Heat Trace	15d	20-Apr-26 08:00	08-May-26 17:00	85d	Castle Bluff Schdule											
PL170810-55	Award Package - Heat Trace	5d	11-May-26 08:00	15-May-26 17:00	85d	Castle Bluff Schdule											
PL170810-60	Receive/Approve Supplier Documents - Heat Trace	30d	18-May-26 08:00	29-Jun-26 17:00	85d	Castle Bluff Schdule											
PL170810-65	Fabricate and Deliver- Heat Trace	120d	30-Jun-26 08:00	18-Dec-26 17:00	85d	Castle Bluff Schdule											
PL170810-70	Deliver to Site - Heat Trace	5d	21-Dec-26 08:00	28-Dec-26 17:00	85d	Castle Bluff Schdule											
00373.4.25 Power Distribution Panels																	
PL170806-40	Proc to check spec, MR, Load SPM, Issue for Bid - Power Distribution Panels	10d	13-Mar-25 08:00	26-Mar-25 17:00	179d	Castle Bluff Schdule											
PL170806-45	Receive Bids - Power Distribution Panels	15d	27-Mar-25 08:00	16-Apr-25 17:00	179d	Castle Bluff Schdule											
PL170806-50	Comm Bid Evaluation and Conform Tech Documents - Power Distribution Panels	15d	17-Apr-25 08:00	08-May-25 17:00	179d	Castle Bluff Schdule											
PL170806-55	Award Package - Power Distribution Panels	5d	09-May-25 08:00	15-May-25 17:00	179d	Castle Bluff Schdule											
PL170806-60	Receive/Approve Supplier Documents - Power Distribution Panels	30d	26-Jan-26 08:00	06-Mar-26 17:00	9d	Castle Bluff Schdule											
PL170806-65	Fabricate and Deliver- Power Distribution Panels	100d	09-Mar-26 08:00	28-Jul-26 17:00	129d	Castle Bluff Schdule											
PL170806-70	Deliver to Site - Power Distribution Panels	5d	25-Sep-26 08:00	01-Oct-26 17:00	88d	Castle Bluff Schdule											
00373.4.26 Cable, Conduit & Cable Tray																	
PL170807-40	Proc to check spec, MR, Load SPM, Issue for Bid - Cable, Conduit & Cable Tray	10d	13-Mar-25 08:00	26-Mar-25 17:00	299d	Castle Bluff Schdule											
PL170807-45	Receive Bids - Cable, Conduit & Cable Tray	15d	27-Mar-25 08:00	16-Apr-25 17:00	299d	Castle Bluff Schdule											
PL170807-50	Comm Bid Evaluation and Conform Tech Documents - Cable, Conduit & Cable Tray	15d	17-Apr-25 08:00	08-May-25 17:00	299d	Castle Bluff Schdule											
PL170807-55	Award Package - Cable, Conduit & Cable Tray	5d	09-May-25 08:00	15-May-25 17:00	299d	Castle Bluff Schdule											
PL170807-60	Receive/Approve Supplier Documents - Cable, Conduit & Cable Tray	30d	14-Jul-25 08:00	22-Aug-25 17:00	260d	Castle Bluff Schdule											
PL170807-65	Fabricate and Deliver- Cable, Conduit & Cable Tray	100d	25-Aug-25 08:00	22-Jan-26 17:00	260d	Castle Bluff Schdule											
PL170807-70	Deliver to Site - Cable, Conduit & Cable Tray	5d	18-Feb-26 08:00	24-Feb-26 17:00	242d	Castle Bluff Schdule											
00373.4.29 Electrical Installation Specification																	
PL170901-05	Proc to check spec, MR, Load SPM, Issue for Bid - Electrical Installation Specification	10d	30-Sep-25 08:00	13-Oct-25 17:00	180d	Castle Bluff Schdule											
PL170901-10	Receive Bids - Electrical Installation Specification	15d	14-Oct-25 08:00	03-Nov-25 17:00	180d	Castle Bluff Schdule											
PL170901-15	Comm Bid Evaluation and Conform Tech Documents - Electrical Installation Specification	15d	04-Nov-25 08:00	24-Nov-25 17:00	180d	Castle Bluff Schdule											
PL170901-20	Award Package - Electrical Installation Specification	5d	25-Nov-25 08:00	03-Dec-25 17:00	180d	Castle Bluff Schdule											
PL170901-25	Receive/Approve Supplier Documents - Electrical Installation Specification	30d	04-Dec-25 08:00	22-Jan-26 17:00	180d	Castle Bluff Schdule											

█ Remaining Level of Effort
█ Actual Work
◆ Milestone
█ Actual Level of Effort
█ Remaining Work
█ Primary Baseline
█ Critical Remaining Work



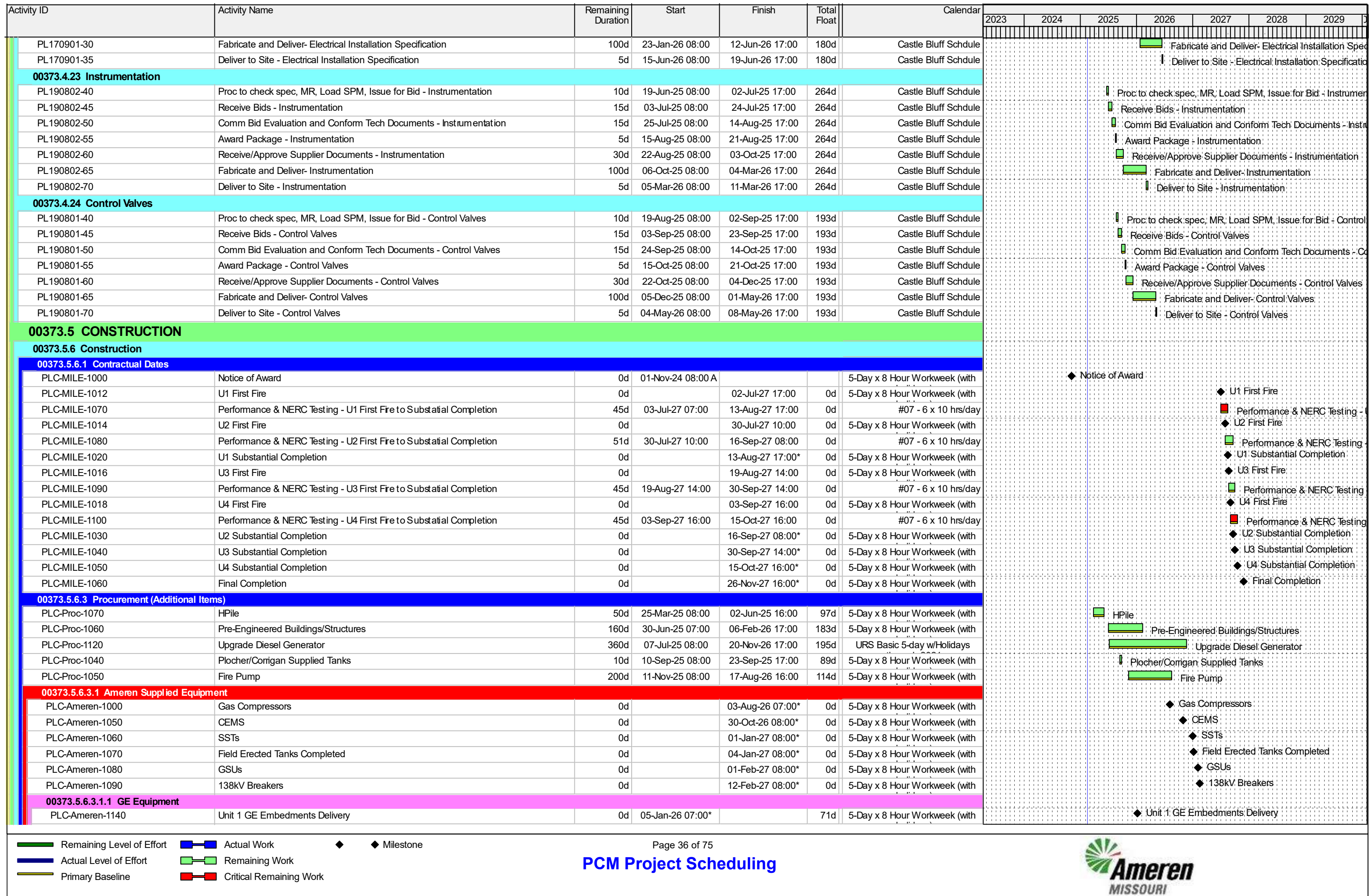

Activity ID	Activity Name	Remaining Duration	Start	Finish	Total Float	Calendar	Calendar												
							2023	2024	2025	2026	2027	2028	2029						
PL-SITE-1035	Remove Existing Coal	8d	11-Jul-25 07:00	21-Jul-25 11:00	4d	#04 - 5 x 10 hrs/day (w													
PL-SITE-1060	Place & Compact Soil at BOP Area	15d	11-Jul-25 07:00	28-Jul-25 17:00	4d	#04 - 5 x 10 hrs/day (w													
PL-SITE-1040	Haul Borrowed Soil (240,000CY at 2,400CY / Day)	100d	11-Jul-25 07:00	30-Oct-25 17:00	4d	#04 - 5 x 10 hrs/day (w													
PL-SITE-1050	Place & Compact Soil at Fuel Oil Tanks	15d	29-Jul-25 07:00	13-Aug-25 17:00	4d	#04 - 5 x 10 hrs/day (w													
PL-SITE-1070	Place & Compact Soil at Unit 1	20d	14-Aug-25 07:00	04-Sep-25 17:00	4d	#04 - 5 x 10 hrs/day (w													
PL-SITE-1025	Install Temporary Storm Water Treatment System	20d	05-Sep-25 07:00	26-Sep-25 17:00	4d	#04 - 5 x 10 hrs/day (w													
PL-SITE-1030	Remove Existing Storm Water Detention Pond	15d	29-Sep-25 07:00	14-Oct-25 17:00	4d	#04 - 5 x 10 hrs/day (w													
PL-SITE-1080	Place & Compact Soil at Unit 2	20d	15-Oct-25 07:00	05-Nov-25 17:00	4d	#04 - 5 x 10 hrs/day (w													
PL-SITE-1090	Place & Compact Soil at Unit 3	20d	06-Nov-25 07:00	27-Nov-25 17:00	10d	#04 - 5 x 10 hrs/day (w													
PL-SITE-1100	Place & Compact Soil at Unit 4	20d	28-Nov-25 07:00	19-Dec-25 17:00	47d	#04 - 5 x 10 hrs/day (w													
PL-SITE-1015	Install Heavy Haul Road	20d	22-Dec-25 07:00	12-Jan-26 17:00	147d	#04 - 5 x 10 hrs/day (w													
PL-SITE-1055	Install Fencing	40d	28-Jun-27 08:00	11-Aug-27 08:00	4d	#04 - 5 x 10 hrs/day (w													
PL-SITE-1110	Road Pavement Final Grade	5d	30-Jul-27 10:00	05-Aug-27 10:00	0d	#04 - 5 x 10 hrs/day (w													
PL-SITE-1120	Asphalt Paving Binder	4d	05-Aug-27 10:00	10-Aug-27 12:00	0d	#04 - 5 x 10 hrs/day (w													
PL-SITE-1130	Asphalt Paving Surface	4d	10-Aug-27 12:00	13-Aug-27 14:00	0d	#04 - 5 x 10 hrs/day (w													
00373.5.6.01.012 Demineralized Water Tank																			
PL-DWT-1000	Drive Pile (220) DWT	29d	29-Jul-25 16:00	01-Sep-25 08:00	70d	#04 - 5 x 10 hrs/day (w													
PL-DWT-1010	Excavate DWT	3d	01-Sep-25 08:00	03-Sep-25 12:00	166d	#04 - 5 x 10 hrs/day (w													
PL-DWT-1020	Underground Rough-In DWT	4d	03-Sep-25 12:00	08-Sep-25 14:00	166d	#04 - 5 x 10 hrs/day (w													
PL-DWT-1030	Mud Mat DWT	2d	08-Sep-25 14:00	10-Sep-25 10:00	166d	#04 - 5 x 10 hrs/day (w													
PL-DWT-1040	Base Slab Forming and Embeds DWT	7d	10-Sep-25 10:00	17-Sep-25 16:00	166d	#04 - 5 x 10 hrs/day (w													
PL-DWT-1050	Base Slab Reinforcement DWT	7d	10-Sep-25 10:00	17-Sep-25 16:00	166d	#04 - 5 x 10 hrs/day (w													
PL-DWT-1100	Grounding	3d	17-Sep-25 16:00	22-Sep-25 10:00	166d	#04 - 5 x 10 hrs/day (w													
PL-DWT-1060	Pour and Wreck Base Slab DWT	3d	22-Sep-25 10:00	24-Sep-25 14:00	166d	#04 - 5 x 10 hrs/day (w													
PL-DWT-1070	Backfill DWT	3d	24-Sep-25 14:00	29-Sep-25 08:00*	166d	#04 - 5 x 10 hrs/day (w													
PL-DWT-1090	Staging & Access for Tank Contractor	5d	29-Sep-25 08:00	03-Oct-25 08:00	211d	#04 - 5 x 10 hrs/day (w													
PL-DWT-1080	DWT Construction Onsite Fab + Testing (Ameren Tank Contractor)	132d	06-Apr-26 08:00*	31-Aug-26 17:00	47d	#04 - 5 x 10 hrs/day (w													
00373.5.6.01.013 Demineralized Water Trailer Slab																			
PL-DWTS-1000	Form, Reinforce and Pour Slab DWTSlab	8d	21-Sep-26 11:00	29-Sep-26 15:00	187d	#04 - 5 x 10 hrs/day (w													
00373.5.6.01.011 Service Water / Fire Protection Tank																			
PL-SWFPT-1000	Drive Pile (40) SWFPT	6d	10-Nov-25 07:00	14-Nov-25 15:00	97d	#04 - 5 x 10 hrs/day (w													
PL-SWFPT-1010	Excavate SWFPT	3d	14-Nov-25 15:00	19-Nov-25 09:00	97d	#04 - 5 x 10 hrs/day (w													
PL-SWFPT-1020	Underground Rough-In SWFPT	3d	19-Nov-25 09:00	21-Nov-25 13:00	97d	#04 - 5 x 10 hrs/day (w													
PL-SWFPT-1030	Mud Mat SWFPT	1d	21-Nov-25 13:00	24-Nov-25 11:00	185d	#04 - 5 x 10 hrs/day (w													
PL-SWFPT-1040	Base Slab Forming and Embeds SWFPT	5d	24-Nov-25 11:00	28-Nov-25 11:00	185d	#04 - 5 x 10 hrs/day (w													
PL-SWFPT-1050	Base Slab Reinforcement SWFPT	5d	24-Nov-25 11:00	28-Nov-25 11:00	185d	#04 - 5 x 10 hrs/day (w													
PL-SWFPT-1090	Grounding	3d	28-Nov-25 11:00	02-Dec-25 15:00	185d	#04 - 5 x 10 hrs/day (w													
PL-SWFPT-1060	Pour and Wreck Base Slab SWFPT	2d	02-Dec-25 15:00	04-Dec-25 11:00	185d	#04 - 5 x 10 hrs/day (w													
PL-SWFPT-1070	Backfill SWFPT	2d	04-Dec-25 11:00	05-Dec-25 17:00*	185d	#04 - 5 x 10 hrs/day (w													
PL-SWFPT-1080	SWFPT Construction Onsite Fab + Testing (Ameren Tank Contractor)	60d	22-Jun-26 08:00*	26-Aug-26 17:00	10d	#04 - 5 x 10 hrs/day (w													
PL-SWFPT-1100	SWFPT Field Paint Tank (Ameren Tank Contractor)	20d	27-Aug-26 07:00	17-Sep-26 17:00	126d	#04 - 5 x 10 hrs/day (w													
PL-SWFPT-1110	SWFPT Tank Insulation (Ameren Tank Contractor)	31d	18-Sep-26 07:00	22-Oct-26 17:00	126d	#04 - 5 x 10 hrs/day (w													
00373.5.6.01.014 Fuel Oil Tanks (2)																			
PL-FOT-1000	Drive Pile (350) FOT	47d	23-Sep-25 08:00	13-Nov-25 14:00	70d	#04 - 5 x 10 hrs/day (w													
PL-FOT-1010	Excavate FOT	3d	13-Nov-25 14:00	18-Nov-25 08:00	70d	#04 - 5 x 10 hrs/day (w													
PL-FOT-1020	Underground Rough-In FOT	4d	18-Nov-25 08:00	21-Nov-25 10:00	70d	#04 - 5 x 10 hrs/day (w													
PL-FOT-1030	Mud Mat FOT	3d	21-Nov-25 10:00	25-Nov-25 14:00	70d	#04 - 5 x 10 hrs/day (w													
PL-FOT-1040	Base Slab Forming and Embeds FOT	15d	25-Nov-25 14:00	11-Dec-25 14:00	70d	#04 - 5 x 10 hrs/day (w													
PL-FOT-1050	Base Slab Reinforcement FOT	15d	11-Dec-25 14:00	29-Dec-25 14:00	70d	#04 - 5 x 10 hrs/day (w													
PL-FOT-1120	Grounding	5d	29-Dec-25 14:00	02-Jan-26 14:00	70d	#04 - 5 x 10 hrs/day (w													



Activity ID	Activity Name	Remaining Duration	Start	Finish	Total Float	Calendar	Calendar									
							2023	2024	2025	2026	2027	2028	2029			
PL-FOT-1060	Pour and Wreck Base Slab FOT	5d	02-Jan-26 14:00	08-Jan-26 14:00	70d	#04 - 5 x 10 hrs/day (w										
PL-FOT-1070	Backfill FOT	4d	08-Jan-26 14:00	13-Jan-26 16:00*	70d	#04 - 5 x 10 hrs/day (w										
PL-FOT-1100	Staging & Access for Tank Contractor	5d	13-Jan-26 16:00	19-Jan-26 16:00	114d	#04 - 5 x 10 hrs/day (w										
PL-FOT-1080	FOT A Construction Onsite Fab + Testing (Ameren Tank Contractor)	84d	20-Apr-26 08:00*	21-Jul-26 17:00	38d	#04 - 5 x 10 hrs/day (w										
PL-FOT-1090	FOT B Construction Onsite Fab + Testing (Ameren Tank Contractor)	84d	27-Apr-26 08:00*	28-Jul-26 17:00	28d	#04 - 5 x 10 hrs/day (w										
PL-FOT-1150	FOT A Field Paint Tank (Ameren Tank Contractor)	20d	22-Jul-26 07:00	12-Aug-26 17:00	38d	#04 - 5 x 10 hrs/day (w										
PL-FOT-1110	Containment Berm	20d	29-Jul-26 07:00	19-Aug-26 17:00	59d	#04 - 5 x 10 hrs/day (w										
PL-FOT-1130	FOT B Field Paint Tank (Ameren Tank Contractor)	20d	29-Jul-26 07:00	19-Aug-26 17:00	28d	#04 - 5 x 10 hrs/day (w										
PL-FOT-1160	FOT A Tank Insulation (Ameren Tank Contractor)	88d	13-Aug-26 07:00	18-Nov-26 17:00	38d	#04 - 5 x 10 hrs/day (w										
PL-FOT-1140	FOT B Tank Insulation (Ameren Tank Contractor)	91d	20-Aug-26 07:00	30-Nov-26 17:00	28d	#04 - 5 x 10 hrs/day (w										
00373.5.6.01.015 Fuel Oil Truck Unloading Area																
PL-FOTU-1000	Excavate Fuel Oil Truck Unloading	8d	20-Aug-26 07:00	28-Aug-26 11:00	59d	#04 - 5 x 10 hrs/day (w										
PL-FOTU-1010	Form, Reinforce and Pour Slab Fuel Oil Truck Unloading	8d	28-Aug-26 11:00	07-Sep-26 15:00	103d	#04 - 5 x 10 hrs/day (w										
00373.5.6.01.006 Admin / Control Building / Warehouse																
PL-ADWH-1000	Excavate Admin/Control Bldg/Warehouse	3d	03-Dec-25 07:00	05-Dec-25 11:00	227d	#04 - 5 x 10 hrs/day (w										
PL-ADWH-1010	Underground Rough-In Admin/Control Bldg/Warehouse	15d	05-Dec-25 11:00	23-Dec-25 11:00	227d	#04 - 5 x 10 hrs/day (w										
PL-ADWH-1020	Form Footing Admin/Control Bldg/Warehouse	5d	23-Dec-25 11:00	29-Dec-25 11:00	227d	#04 - 5 x 10 hrs/day (w										
PL-ADWH-1030	Footing Reinforcement Admin/Control Bldg/Warehouse	5d	29-Dec-25 11:00	02-Jan-26 11:00	227d	#04 - 5 x 10 hrs/day (w										
PL-ADWH-1420	Grounding	10d	29-Dec-25 11:00	08-Jan-26 11:00	227d	#04 - 5 x 10 hrs/day (w										
PL-ADWH-1040	Pour and Wreck Footing Admin/Control Bldg/Warehouse	2d	08-Jan-26 11:00	09-Jan-26 17:00	227d	#04 - 5 x 10 hrs/day (w										
PL-ADWH-1050	Form Walls Admin/Control Bldg/Warehouse	7d	12-Jan-26 07:00	19-Jan-26 13:00	227d	#04 - 5 x 10 hrs/day (w										
PL-ADWH-1060	Wall Reinforcement Admin/Control Bldg/Warehouse	7d	19-Jan-26 13:00	27-Jan-26 09:00	227d	#04 - 5 x 10 hrs/day (w										
PL-ADWH-1070	Pour and Wreck Walls Admin/Control Bldg/Warehouse	5d	27-Jan-26 09:00	02-Feb-26 09:00	227d	#04 - 5 x 10 hrs/day (w										
PL-ADWH-1080	Slab Forming Admin/Control Bldg/Warehouse	3d	02-Feb-26 09:00	04-Feb-26 13:00	227d	#04 - 5 x 10 hrs/day (w										
PL-ADWH-1090	Pour Slab Admin/Control Bldg/Warehouse	2d	04-Feb-26 13:00	06-Feb-26 09:00	227d	#04 - 5 x 10 hrs/day (w										
PL-ADWH-1100	Backfill Admin/Control Bldg/Warehouse	3d	06-Feb-26 09:00	10-Feb-26 13:00	227d	#04 - 5 x 10 hrs/day (w										
PL-ADWH-1110	Erect Pre-Engineered Structure	35d	10-Feb-26 13:00	20-Mar-26 13:00	227d	#04 - 5 x 10 hrs/day (w										
PL-ADWH-1370	ATS/AUX XFRMR EM Power Equipment Installation	5d	20-Mar-26 13:00	26-Mar-26 13:00	309d	#04 - 5 x 10 hrs/day (w										
PL-ADWH-1120	Frame Admin Building Walls	15d	20-Mar-26 13:00	07-Apr-26 13:00	227d	#04 - 5 x 10 hrs/day (w										
PL-ADWH-1430	Security Rough In	5d	07-Apr-26 13:00	13-Apr-26 13:00	282d	#04 - 5 x 10 hrs/day (w										
PL-ADWH-1130	Above Ground MEP Rough In	20d	07-Apr-26 13:00	29-Apr-26 13:00	227d	#04 - 5 x 10 hrs/day (w										
PL-ADWH-1140	Admin Building Drywall & Wall Finishes	20d	29-Apr-26 13:00	21-May-26 13:00	227d	#04 - 5 x 10 hrs/day (w										
PL-ADWH-1380	ATS/AUX XFRMR EM Power Feeders & Terminations	3d	21-May-26 13:00	25-May-26 17:00	259d	#04 - 5 x 10 hrs/day (w										
PL-ADWH-1390	Power Panels & Connections	10d	21-May-26 13:00	02-Jun-26 13:00	232d	#04 - 5 x 10 hrs/day (w										
PL-ADWH-1150	MEP Finishes	15d	21-May-26 13:00	08-Jun-26 13:00	247d	#04 - 5 x 10 hrs/day (w										
PL-ADWH-1440	Fire Alarm Wire + Device Install	25d	21-May-26 13:00	18-Jun-26 13:00	227d	#04 - 5 x 10 hrs/day (w										
PL-ADWH-1460	Voice/Data Wire + Terminations + Device Install	25d	21-May-26 13:00	18-Jun-26 13:00	232d	#04 - 5 x 10 hrs/day (w										
PL-ADWH-1410	Lighting Fixtures + Control Device Trim	20d	02-Jun-26 13:00	24-Jun-26 13:00	232d	#04 - 5 x 10 hrs/day (w										
PL-ADWH-1470	Voice/Data Cable Testing	5d	18-Jun-26 13:00	24-Jun-26 13:00	232d	#04 - 5 x 10 hrs/day (w										
PL-ADWH-1450	Fire Alarm System Startup + Testing	10d	18-Jun-26 13:00	30-Jun-26 13:00	227d	#04 - 5 x 10 hrs/day (w										
PL-ADWH-1480	Occupancy	2d	20-Aug-26 11:00	24-Aug-26 11:00	145d	URS Basic 5-day w/Holidays										
00373.5.6.01.008 Collector Yard																
PL-CY-980	Collector Yard Engineering	192d	17-Feb-25 07:00	18-Sep-25 13:00	380d	#04 - 5 x 10 hrs/day (w										
PL-CY-1060	Collector Yard Equipment Procurement	260d	24-Apr-25 07:00	09-Feb-26 17:00	380d	#04 - 5 x 10 hrs/day (w										
PL-CY-1000	Underground Rough-In Collector Yard	20d	22-Dec-25 07:00	12-Jan-26 17:00	365d	#04 - 5 x 10 hrs/day (w										
PL-CY-1010	Drilled Pier Installation	30d	13-Jan-26 07:00	13-Feb-26 17:00	365d	#04 - 5 x 10 hrs/day (w										
PL-CY-1020	Control House Slab Installation	10d	16-Feb-26 07:00	25-Feb-26 17:00	365d	#04 - 5 x 10 hrs/day (w										
PL-CY-1030	Road Installation	4d	26-Feb-26 07:00	03-Mar-26 09:00	432d	#04 - 5 x 10 hrs/day (w										
PL-CY-1050	Collector Yard AG Electric Work	75d	26-Feb-26 07:00	20-May-26 17:00	365d	#04 - 5 x 10 hrs/day (w										
PL-CY-1040	Rock Collector Yard	4d	13-Apr-26 07:00	16-Apr-26 09:00	396d	#04 - 5 x 10 hrs/day (w										





Activity ID	Activity Name	Remaining Duration	Start	Finish	Total Float	Calendar	2023	2024	2025	2026	2027	2028	2029
00373.5.6.01.009 Plant Entrance													
PL-ENT-1000	Underground Rough-In Plant Entrance	10d	07-Sep-26 07:00	16-Sep-26 17:00	281d	#04 - 5 x 10 hrs/day (w							Underground Rough-In Plant Entrance
PL-ENT-1010	Guard House Slab Installation Plant Entrance	5d	17-Sep-26 07:00	22-Sep-26 17:00	281d	#04 - 5 x 10 hrs/day (w							Guard House Slab Installation Plant Entrance
PL-ENT-1020	Install Guard House	10d	23-Sep-26 07:00	02-Oct-26 17:00	281d	#04 - 5 x 10 hrs/day (w							Install Guard House
00373.5.6.01.016 Compressed Air Equipment Area													
PL-CAE-1000	Drive Pile (20) Compressed Air Equip.	3d	03-Sep-25 12:00	05-Sep-25 16:00	70d	#04 - 5 x 10 hrs/day (w							Drive Pile (20) Compressed Air Equip.
PL-CAE-1010	Excavate Compressed Air Equip.	1d	01-Sep-26 07:00	01-Sep-26 15:00	144d	#04 - 5 x 10 hrs/day (w							Excavate Compressed Air Equip.
PL-CAE-1020	Underground Rough-In Compressed Air Equip.	3d	01-Sep-26 15:00	04-Sep-26 09:00	144d	#04 - 5 x 10 hrs/day (w							Underground Rough-In Compressed Air Equip.
PL-CAE-1030	Base Slab Forming and Embeds Compressed Air Equip.	4d	04-Sep-26 09:00	09-Sep-26 11:00	144d	#04 - 5 x 10 hrs/day (w							Base Slab Forming and Embeds Compressed Air Equip.
PL-CAE-1040	Base Slab Reinforcement Compressed Air Equip.	2d	09-Sep-26 11:00	10-Sep-26 17:00	144d	#04 - 5 x 10 hrs/day (w							Base Slab Reinforcement Compressed Air Equip.
PL-CAE-1130	Grounding	3d	11-Sep-26 07:00	15-Sep-26 11:00	144d	#04 - 5 x 10 hrs/day (w							Grounding
PL-CAE-1050	Pour and Wreck Base Slab Compressed Air Equip.	2d	15-Sep-26 11:00	16-Sep-26 17:00	144d	#04 - 5 x 10 hrs/day (w							Pour and Wreck Base Slab Compressed Air Equip.
PL-CAE-1060	Backfill Compressed Air Equip.	2d	17-Sep-26 07:00	18-Sep-26 13:00	144d	#04 - 5 x 10 hrs/day (w							Backfill Compressed Air Equip.
PL-ADWH-1160	Erect Pre-Engineered Structure	35d	18-Sep-26 13:00	28-Oct-26 13:00	144d	#04 - 5 x 10 hrs/day (w							Erect Pre-Engineered Structure
PL-ADWH-1170	Frame Compressed Air Building Walls	15d	28-Oct-26 13:00	13-Nov-26 13:00	144d	#04 - 5 x 10 hrs/day (w							Frame Compressed Air Building Walls
PL-ADWH-1180	Above Ground MEP Rough In	20d	13-Nov-26 13:00	07-Dec-26 13:00	144d	#04 - 5 x 10 hrs/day (w							Above Ground MEP Rough In
PL-ADWH-1190	Compressed Air Building Drywall & Wall Finishes	20d	07-Dec-26 13:00	29-Dec-26 13:00	144d	#04 - 5 x 10 hrs/day (w							Compressed Air Building Drywall & Wall Finishes
PL-ADWH-1200	MEP Finishes	15d	29-Dec-26 13:00	14-Jan-27 13:00	144d	#04 - 5 x 10 hrs/day (w							MEP Finishes
PL-CAE-1070	Set Air Compressor #1	1d	14-Jan-27 13:00	15-Jan-27 11:00	144d	#04 - 5 x 10 hrs/day (w							Set Air Compressor #1
PL-CAE-1080	Set Air Compressor #2	1d	15-Jan-27 11:00	18-Jan-27 09:00	144d	#04 - 5 x 10 hrs/day (w							Set Air Compressor #2
PL-CAE-1090	Set Air Dryer #1	1d	18-Jan-27 09:00	18-Jan-27 17:00	144d	#04 - 5 x 10 hrs/day (w							Set Air Dryer #1
PL-CAE-1100	Set Air Dryer #2	1d	19-Jan-27 07:00	19-Jan-27 15:00	144d	#04 - 5 x 10 hrs/day (w							Set Air Dryer #2
PL-CAE-1110	Set Wet Air Receiver	2d	19-Jan-27 15:00	21-Jan-27 11:00	144d	#04 - 5 x 10 hrs/day (w							Set Wet Air Receiver
PL-CAE-1120	Set Dry Air Receiver	2d	21-Jan-27 11:00	22-Jan-27 17:00	144d	#04 - 5 x 10 hrs/day (w							Set Dry Air Receiver
00373.5.6.01.048 Demin Water Pumps													
PL-DWP-1000	Drive Pile (18) DWP	3d	01-Sep-25 08:00	03-Sep-25 12:00	70d	#04 - 5 x 10 hrs/day (w							Drive Pile (18) DWP
PL-DWP-1010	Excavate DWP	1d	01-Sep-26 07:00	01-Sep-26 15:00	48d	#04 - 5 x 10 hrs/day (w							Excavate DWP
PL-DWP-1020	Underground Rough-In DWP	3d	01-Sep-26 15:00	04-Sep-26 09:00	62d	#04 - 5 x 10 hrs/day (w							Underground Rough-In DWP
PL-DWP-1030	Mud Mat DWP	1d	04-Sep-26 09:00	04-Sep-26 17:00	62d	#04 - 5 x 10 hrs/day (w							Mud Mat DWP
PL-DWP-1040	Base Slab Forming and Embeds DWP	5d	07-Sep-26 07:00	10-Sep-26 17:00	62d	#04 - 5 x 10 hrs/day (w							Base Slab Forming and Embeds DWP
PL-DWP-1050	Base Slab Reinforcement DWP	5d	11-Sep-26 07:00	16-Sep-26 17:00	62d	#04 - 5 x 10 hrs/day (w							Base Slab Reinforcement DWP
PL-DWP-1080	Grounding	3d	17-Sep-26 07:00	21-Sep-26 11:00	62d	#04 - 5 x 10 hrs/day (w							Grounding
PL-DWP-1060	Pour and Wreck Base Slab DWP	3d	21-Sep-26 11:00	23-Sep-26 15:00	62d	#04 - 5 x 10 hrs/day (w							Pour and Wreck Base Slab DWP
PL-DWP-1070	Backfill DWP	2d	23-Sep-26 15:00	25-Sep-26 11:00	62d	#04 - 5 x 10 hrs/day (w							Backfill DWP
PL-ADWH-1310	Erect Pre-Engineered Structure	35d	25-Sep-26 11:00	04-Nov-26 11:00	62d	#04 - 5 x 10 hrs/day (w							Erect Pre-Engineered Structure
PL-ADWH-1320	Frame Demin Pump Building Walls	15d	04-Nov-26 11:00	20-Nov-26 11:00	62d	#04 - 5 x 10 hrs/day (w							Frame Demin Pump Building Walls
PL-ADWH-1330	Above Ground MEP Rough In	20d	20-Nov-26 11:00	14-Dec-26 11:00	62d	#04 - 5 x 10 hrs/day (w							Above Ground MEP Rough In
PL-ADWH-1340	Demin Pump Building Wall Finishes	20d	14-Dec-26 11:00	05-Jan-27 11:00	146d	#04 - 5 x 10 hrs/day (w							Demin Pump Building Wall Finishes
PL-ADWH-1350	MEP Finishes	15d	05-Jan-27 11:00	21-Jan-27 11:00	146d	#04 - 5 x 10 hrs/day (w							MEP Finishes
00373.5.6.01.017 Fuel Gas Compressors Building													
PL-FGC-1000	Drive Pile (104) Fuel Gas Compressors	14d	05-Sep-25 16:00	23-Sep-25 08:00	70d	#04 - 5 x 10 hrs/day (w							Drive Pile (104) Fuel Gas Compressors
PL-FGC-1010	Excavate Fuel Gas Compressors	2d	01-Sep-26 07:00	02-Sep-26 13:00	47d	#04 - 5 x 10 hrs/day (w							Excavate Fuel Gas Compressors
PL-FGC-1020	Underground Rough-In Fuel Gas Compressors	8d	02-Sep-26 13:00	10-Sep-26 17:00	47d	#04 - 5 x 10 hrs/day (w							Underground Rough-In Fuel Gas Compressors
PL-FGC-1030	Base Slab Forming and Embeds Fuel Gas Compressors	8d	11-Sep-26 07:00	21-Sep-26 11:00	47d	#04 - 5 x 10 hrs/day (w							Base Slab Forming and Embeds Fuel Gas Compressors
PL-FGC-1040	Base Slab Reinforcement Fuel Gas Compressors	8d	21-Sep-26 11:00	29-Sep-26 15:00	47d	#04 - 5 x 10 hrs/day (w							Base Slab Reinforcement Fuel Gas Compressors
PL-FGC-1200	Grounding	4d	29-Sep-26 15:00	02-Oct-26 17:00	47d	#04 - 5 x 10 hrs/day (w							Grounding
PL-FGC-1050	Pour and Wreck Base Slab Fuel Gas Compressors	4d	05-Oct-26 07:00	08-Oct-26 09:00	47d	#04 - 5 x 10 hrs/day (w							Pour and Wreck Base Slab Fuel Gas Compressors
PL-FGC-1060	Backfill Fuel Gas Compressors	2d	08-Oct-26 09:00	09-Oct-26 15:00	47d	#04 - 5 x 10 hrs/day (w							Backfill Fuel Gas Compressors
PL-FGC-1090	Set Fuel Gas Metering Station	1d	09-Oct-26 15:00	12-Oct-26 13:00	137d	#04 - 5 x 10 hrs/day (w							Set Fuel Gas Metering Station
PL-ADWH-1210	Erect Pre-Engineered Structure	35d	09-Oct-26 15:00	18-Nov-26 15:00	47d	#04 - 5 x 10 hrs/day (w							Erect Pre-Engineered Structure

█ Remaining Level of Effort
█ Actual Work
◆ Milestone
█ Remaining Work
█ Actual Level of Effort
█ Critical Remaining Work
█ Primary Baseline



Activity ID	Activity Name	Remaining Duration	Start	Finish	Total Float	Calendar	Calendar																
							2023	2024	2025	2026	2027	2028	2029										
PL-ADWH-1220	Frame Fuel Gas Building Walls	15d	18-Nov-26 15:00	04-Dec-26 15:00	47d	#04 - 5 x 10 hrs/day (w)																	Frame Fuel Gas Building Walls
PL-FGC-1100	Set Fuel Gas Compressor #1	3d	04-Dec-26 15:00	09-Dec-26 09:00	47d	#04 - 5 x 10 hrs/day (w)																	Set Fuel Gas Compressor #1
PL-ADWH-1230	Above Ground MEP Rough In	20d	04-Dec-26 15:00	28-Dec-26 15:00	47d	#04 - 5 x 10 hrs/day (w)																	Above Ground MEP Rough In
PL-FGC-1110	Set Fuel Gas Compressor #2	3d	09-Dec-26 09:00	11-Dec-26 13:00	47d	#04 - 5 x 10 hrs/day (w)																	Set Fuel Gas Compressor #2
PL-FGC-1120	Set Fuel Gas Compressor #3	3d	11-Dec-26 13:00	15-Dec-26 17:00	47d	#04 - 5 x 10 hrs/day (w)																	Set Fuel Gas Compressor #3
PL-FGC-1130	SRT Fuel Gas Compressor #4	3d	16-Dec-26 07:00	18-Dec-26 11:00	47d	#04 - 5 x 10 hrs/day (w)																	SRT Fuel Gas Compressor #4
PL-FGC-1140	Set Fuel Gas Compressor Cooler #1	1d	18-Dec-26 11:00	21-Dec-26 09:00	47d	#04 - 5 x 10 hrs/day (w)																	Set Fuel Gas Compressor Cooler #1
PL-FGC-1150	Set Fuel Gas Compressor Cooler #2	1d	21-Dec-26 09:00	21-Dec-26 17:00	47d	#04 - 5 x 10 hrs/day (w)																	Set Fuel Gas Compressor Cooler #2
PL-FGC-1160	Set Fuel Gas Compressor Cooler #3	1d	22-Dec-26 07:00	22-Dec-26 15:00	47d	#04 - 5 x 10 hrs/day (w)																	Set Fuel Gas Compressor Cooler #3
PL-FGC-1170	Set Fuel Gas Compressor Cooler #4	1d	22-Dec-26 15:00	23-Dec-26 13:00	47d	#04 - 5 x 10 hrs/day (w)																	Set Fuel Gas Compressor Cooler #4
PL-FGC-1070	Set Fuel Gas Compressors Air Receiver	1d	23-Dec-26 13:00	24-Dec-26 11:00	47d	#04 - 5 x 10 hrs/day (w)																	Set Fuel Gas Compressors Air Receiver
PL-FGC-1080	Set Fuel Gas Chromatograph	1d	24-Dec-26 11:00	25-Dec-26 09:00	155d	#04 - 5 x 10 hrs/day (w)																	Set Fuel Gas Chromatograph
PL-FGC-1180	Set Fuel Gas Nitrogen Generator #1	1d	24-Dec-26 11:00	25-Dec-26 09:00	47d	#04 - 5 x 10 hrs/day (w)																	Set Fuel Gas Nitrogen Generator #1
PL-FGC-1190	Set Fuel Gas Nitrogen Generator #2	1d	25-Dec-26 09:00	25-Dec-26 17:00	47d	#04 - 5 x 10 hrs/day (w)																	Set Fuel Gas Nitrogen Generator #2
PL-ADWH-1240	Fuel Gas Building Drywall & Wall Finishes	20d	28-Dec-26 15:00	19-Jan-27 15:00	133d	#04 - 5 x 10 hrs/day (w)																	Fuel Gas Building Drywall & Wall Finishes
PL-ADWH-1250	MEP Finishes	15d	19-Jan-27 15:00	04-Feb-27 15:00	133d	#04 - 5 x 10 hrs/day (w)																	MEP Finishes
00373.5.6.01.044 Diesel Generator																							
PL-DG-1000	Drive Pile (5) DG	1d	07-Jan-26 15:00	08-Jan-26 13:00	313d	#04 - 5 x 10 hrs/day (w)																	Drive Pile (5) DG
PL-DG-1010	Excavate DG	1d	08-Jan-26 13:00	09-Jan-26 11:00	313d	#04 - 5 x 10 hrs/day (w)																	Excavate DG
PL-DG-1020	Underground Rough-In DG	3d	09-Jan-26 11:00	13-Jan-26 15:00	313d	#04 - 5 x 10 hrs/day (w)																	Underground Rough-In DG
PL-DG-1030	Mud Mat DG	1d	13-Jan-26 15:00	14-Jan-26 13:00	504d	#04 - 5 x 10 hrs/day (w)																	Mud Mat DG
PL-DG-1040	Base Slab Forming and Embeds DG	5d	14-Jan-26 13:00	20-Jan-26 13:00	504d	#04 - 5 x 10 hrs/day (w)																	Base Slab Forming and Embeds DG
PL-DG-1050	Base Slab Reinforcement DG	5d	20-Jan-26 13:00	26-Jan-26 13:00	504d	#04 - 5 x 10 hrs/day (w)																	Base Slab Reinforcement DG
PL-DG-1080	Grounding	2d	26-Jan-26 13:00	28-Jan-26 09:00	504d	#04 - 5 x 10 hrs/day (w)																	Grounding
PL-DG-1060	Pour and Wreck Base Slab DG	3d	28-Jan-26 09:00	30-Jan-26 13:00	504d	#04 - 5 x 10 hrs/day (w)																	Pour and Wreck Base Slab DG
PL-DG-1070	Backfill DG	2d	30-Jan-26 13:00	03-Feb-26 09:00	504d	#04 - 5 x 10 hrs/day (w)																	Backfill DG
00373.5.6.01.010 Fire Protection Pump House																							
PL-FPPH-1000	Drive Pile (6) Fire Pump House	2d	23-Jan-26 07:00	26-Jan-26 13:00	309d	#04 - 5 x 10 hrs/day (w)																	Drive Pile (6) Fire Pump House
PL-FPPH-1010	Excavate Fire Pump House	1d	27-Aug-26 07:00	27-Aug-26 15:00	118d	#04 - 5 x 10 hrs/day (w)																	Excavate Fire Pump House
PL-FPPH-1020	Underground Rough-In Fire Pump House	3d	27-Aug-26 15:00	01-Sep-26 09:00	118d	#04 - 5 x 10 hrs/day (w)																	Underground Rough-In Fire Pump House
PL-FPPH-1030	Base Slab Forming and Embeds Fire Pump House	4d	01-Sep-26 09:00	04-Sep-26 11:00	118d	#04 - 5 x 10 hrs/day (w)																	Base Slab Forming and Embeds Fire Pump House
PL-FPPH-1040	Base Slab Reinforcement Fire Pump House	2d	04-Sep-26 11:00	07-Sep-26 17:00	118d	#04 - 5 x 10 hrs/day (w)																	Base Slab Reinforcement Fire Pump House
PL-FPPH-1070	Grounding	3d	08-Sep-26 07:00	10-Sep-26 11:00	118d	#04 - 5 x 10 hrs/day (w)																	Grounding
PL-FPPH-1050	Pour and Wreck Base Slab Fire Pump House	2d	10-Sep-26 11:00	11-Sep-26 17:00	118d	#04 - 5 x 10 hrs/day (w)																	Pour and Wreck Base Slab Fire Pump House
PL-FPPH-1060	Backfill Fire Pump House	2d	14-Sep-26 07:00	15-Sep-26 13:00	118d	#04 - 5 x 10 hrs/day (w)																	Backfill Fire Pump House
00373.5.6.01.043 Hydrogen Trailers																							
PL-HT-1000	Form, Reinforce and Pour Slab	5d	22-Sep-26 09:00	28-Sep-26 09:00	150d	#04 - 5 x 10 hrs/day (w)																	Form, Reinforce and Pour Slab
00373.5.6.01.019 Fuel Gas Metering Yard Area																							
PL-FGMY-1000	Place Holder for Gas Metering Yard	5d	25-Feb-27 11:00	03-Mar-27 11:00	10d	#04 - 5 x 10 hrs/day (w)																	Place Holder for Gas Metering Yard
00373.5.6.01.050 Proposed New Gas Line - (AMEREN)																							
PL-NGL-1000	MRT Gas Line Completion Milestone	0d		30-Jun-26 10:00*	230d	#04 - 5 x 10 hrs/day (w)																	◆ MRT Gas Line Completion Milestone
00373.5.6.01.060 Fuel Oil Unloading / Forwarding Sump																							
PL-FOU-1000	Excavate FOU/FS	1d	01-Sep-26 15:00	02-Sep-26 13:00	48d	#04 - 5 x 10 hrs/day (w)																	Excavate FOU/FS
PL-FOU-1010	Underground Rough-In FOU/FS	3d	02-Sep-26 13:00	04-Sep-26 17:00	48d	#04 - 5 x 10 hrs/day (w)																	Underground Rough-In FOU/FS
PL-FOU-1020	Mud Mat FOU/FS	1d	07-Sep-26 07:00	07-Sep-26 15:00	48d	#04 - 5 x 10 hrs/day (w)																	Mud Mat FOU/FS
PL-FOU-1070	Set Fuel Unloading Pump #1	1d	07-Sep-26 15:00	08-Sep-26 13:00	105d	#04 - 5 x 10 hrs/day (w)																	Set Fuel Unloading Pump #1
PL-FOU-1030	Base Slab Forming and Embeds FOU/FS	5d	07-Sep-26 15:00	11-Sep-26 15:00	48d	#04 - 5 x 10 hrs/day (w)																	Base Slab Forming and Embeds FOU/FS
PL-FOU-1080	Set Fuel Unloading Pump #2	1d	08-Sep-26 13:00	09-Sep-26 11:00	105d	#04 - 5 x 10 hrs/day (w)																	Set Fuel Unloading Pump #2
PL-FOU-1090	Set Fuel Unloading Pump #3	1d	09-Sep-26 11:00	10-Sep-26 09:00	105d	#04 - 5 x 10 hrs/day (w)																	Set Fuel Unloading Pump #3
PL-FOU-1100	Set Fuel Unloading Pump #4	1d	10-Sep-26 09:00	10-Sep-26 17:00	105d	#04 - 5 x 10 hrs/day (w)																	Set Fuel Unloading Pump #4
PL-FOU-1110	Set Fuel Unloading Pump #5	1d	11-Sep-26 07:00	11-Sep-26 15:00	105d	#04 - 5 x 10 hrs/day (w)																	Set Fuel Unloading Pump #5



Activity ID	Activity Name	Remaining Duration	Start	Finish	Total Float	Calendar	Calendar													
							2023	2024	2025	2026	2027	2028	2029							
PL-FOU-1120	Set Fuel Unloading Pump #6	1d	11-Sep-26 15:00	14-Sep-26 13:00	105d	#04 - 5 x 10 hrs/day (w)														Set Fuel Unloading Pump #6
PL-FOU-1140	Grounding	4d	11-Sep-26 15:00	16-Sep-26 17:00	49d	#04 - 5 x 10 hrs/day (w)														Grounding
PL-FOU-1040	Base Slab Reinforcement FOU/FS	5d	11-Sep-26 15:00	17-Sep-26 15:00	48d	#04 - 5 x 10 hrs/day (w)														Base Slab Reinforcement FOU/FS
PL-FOU-1130	Set Fuel Oil Unloading / forwarding Sump Pumps (1 & 2)	2d	14-Sep-26 13:00	16-Sep-26 09:00	105d	#04 - 5 x 10 hrs/day (w)														Set Fuel Oil Unloading / forwarding Sump Pumps
PL-FOU-1050	Pour and Wreck Base Slab FOU/FS	3d	17-Sep-26 15:00	22-Sep-26 09:00	48d	#04 - 5 x 10 hrs/day (w)														Pour and Wreck Base Slab FOU/FS
PL-FOU-1060	Backfill FOU/FS	2d	22-Sep-26 09:00	23-Sep-26 15:00	48d	#04 - 5 x 10 hrs/day (w)														Backfill FOU/FS
PL-ADWH-1260	Erect Pre-Engineered Structure	35d	23-Sep-26 15:00	02-Nov-26 15:00	48d	#04 - 5 x 10 hrs/day (w)														Erect Pre-Engineered Structure
PL-ADWH-1270	Frame Fuel Oil Unloading Building Walls	15d	02-Nov-26 15:00	18-Nov-26 15:00	48d	#04 - 5 x 10 hrs/day (w)														Frame Fuel Oil Unloading Building Walls
PL-ADWH-1280	Above Ground MEP Rough In	20d	18-Nov-26 15:00	10-Dec-26 15:00	48d	#04 - 5 x 10 hrs/day (w)														Above Ground MEP Rough In
PL-ADWH-1290	Fuel Oil Unloading Wall Finishes	20d	10-Dec-26 15:00	01-Jan-27 15:00	48d	#04 - 5 x 10 hrs/day (w)														Fuel Oil Unloading Wall Finishes
PL-ADWH-1300	MEP Finishes	15d	01-Jan-27 15:00	19-Jan-27 15:00	48d	#04 - 5 x 10 hrs/day (w)														MEP Finishes
00373.5.6.01.018 Turbine Maintenance Area Slab																				
PL-TMAS-1000	Form, Reinforce and Pour Slab TMAS	4d	14-May-27 16:00	20-May-27 08:00	134d	#04 - 5 x 10 hrs/day (w)														Form, Reinforce and Pour Slab TMAS
00373.5.6.01.062 Mechanical Equipment Setting Yard																				
PL-CT1-1480	Install FOST Tank A Heaters (1 thru 4) By Tank Contractor	2d	22-Jul-26 07:00	23-Jul-26 13:00	56d	#04 - 5 x 10 hrs/day (w)														Install FOST Tank A Heaters (1 thru 4) By Tank Contractor
PL-CT1-1490	Install FOST B Heaters (1 thru 4) By Ameren	2d	29-Jul-26 07:00	30-Jul-26 13:00	46d	#04 - 5 x 10 hrs/day (w)														Install FOST B Heaters (1 thru 4) By Ameren
PL-CT1-1410	Install Service Water Tank Heaters (1&2)	1d	27-Aug-26 07:00	27-Aug-26 15:00	145d	#04 - 5 x 10 hrs/day (w)														Install Service Water Tank Heaters (1&2)
PL-CT1-1450	Install Demin water Tank Heaters (1 thru 4)	2d	01-Sep-26 07:00	02-Sep-26 13:00	153d	#04 - 5 x 10 hrs/day (w)														Install Demin water Tank Heaters (1 thru 4)
PL-CT1-1420	Locate Demin Water Trailers (1 Thru 4)	2d	29-Sep-26 15:00	01-Oct-26 11:00	187d	#04 - 5 x 10 hrs/day (w)														Locate Demin Water Trailers (1 Thru 4)
PL-CT1-1510	Install Fire Pump	2d	29-Oct-26 13:00	02-Nov-26 12:00	95d	URS Basic 5-day w/Holidays														Install Fire Pump
PL-CT1-1500	Set Fuel Oil Forwarding Pumps (1 thru 4)	3d	02-Nov-26 15:00	05-Nov-26 09:00	75d	#04 - 5 x 10 hrs/day (w)														Set Fuel Oil Forwarding Pumps (1 thru 4)
PL-CT1-1430	Set Reverse Osmosis Skid / Unit	1d	05-Nov-26 09:00	05-Nov-26 17:00	75d	#04 - 5 x 10 hrs/day (w)														Set Reverse Osmosis Skid / Unit
PL-CT1-1460	Set Demin Water Pumps (1 thru 4)	2d	14-Dec-26 11:00	15-Dec-26 17:00	62d	#04 - 5 x 10 hrs/day (w)														Set Demin Water Pumps (1 thru 4)
PL-CT1-1440	Set Biocide Dosing Skid & Tote	1d	16-Dec-26 07:00	16-Dec-26 15:00	62d	#04 - 5 x 10 hrs/day (w)														Set Biocide Dosing Skid & Tote
PL-CT1-1470	Set Seal Water Pump Skids (1 thru 4)	4d	16-Dec-26 15:00	21-Dec-26 17:00	62d	#04 - 5 x 10 hrs/day (w)														Set Seal Water Pump Skids (1 thru 4)
PL-CT1-1060	Set Fuel Gas Knock Out Drum #1	2d	28-Dec-26 07:00	29-Dec-26 13:00	47d	#04 - 5 x 10 hrs/day (w)														Set Fuel Gas Knock Out Drum #1
PL-CT1-1280	Set Fuel Gas Knock-out Drum #2	2d	29-Dec-26 13:00	31-Dec-26 09:00	47d	#04 - 5 x 10 hrs/day (w)														Set Fuel Gas Knock-out Drum #2
PL-CT1-1360	Set Fuel Gas Drain Tank	1d	31-Dec-26 09:00	31-Dec-26 17:00	47d	#04 - 5 x 10 hrs/day (w)														Set Fuel Gas Drain Tank
PL-CT1-1370	Set Oil /Water Separator	1d	01-Jan-27 07:00	01-Jan-27 15:00	47d	#04 - 5 x 10 hrs/day (w)														Set Oil /Water Separator
PL-CT1-1380	Set Wastewater Collection Sump Pumps (1&2)	2d	01-Jan-27 15:00	05-Jan-27 11:00	47d	#04 - 5 x 10 hrs/day (w)														Set Wastewater Collection Sump Pumps
PL-CT1-1390	Set SW Tank / Biocde Tote Area Safety Shower	1d	05-Jan-27 11:00	06-Jan-27 09:00	47d	#04 - 5 x 10 hrs/day (w)														Set SW Tank / Biocde Tote Area Safety Shower
PL-CT1-1400	Set Service Water Pumps (1&2)	2d	06-Jan-27 09:00	07-Jan-27 15:00	106d	#04 - 5 x 10 hrs/day (w)														Set Service Water Pumps (1&2)
00373.5.6.01.063 Mechanical Site Underground Piping																				
PL-CT1-2060	DWT Drain	4d	03-Sep-25 12:00	08-Sep-25 14:00	168d	#04 - 5 x 10 hrs/day (w)														DWT Drain
PL-CT1-1700	OWS Unit 1 Piping (Includes Testing)	5d	07-Oct-25 07:00	10-Oct-25 17:00	275d	#04 - 5 x 10 hrs/day (w)														OWS Unit 1 Piping (Includes Testing)
PL-CT1-1770	H2 (Includes Testing)	24d	07-Oct-25 07:00	03-Nov-25 09:00	414d	#04 - 5 x 10 hrs/day (w)														H2 (Includes Testing)
PL-CT1-2020	WWS Unit 1 Piping	3d	13-Oct-25 07:00	15-Oct-25 11:00	275d	#04 - 5 x 10 hrs/day (w)														WWS Unit 1 Piping
PL-CT1-1730	Potable Water - Unit 1 (Includes Testing)	3d	15-Oct-25 11:00	17-Oct-25 15:00	275d	#04 - 5 x 10 hrs/day (w)														Potable Water - Unit 1 (Includes Testing)
PL-CT1-2330	Potable Water - Site Piping (TP-2 to Common Trench)	11d	15-Oct-25 11:00	28-Oct-25 09:00	275d	#04 - 5 x 10 hrs/day (w)														Potable Water - Site Piping (TP-2 to Common Trench)
PL-CT1-1720	WWS @ Fuel Oil Storage Tank Drain (Includes Testing)	39d	18-Nov-25 08:00	31-Dec-25 10:00	348d	#04 - 5 x 10 hrs/day (w)														WWS @ Fuel Oil Storage Tank Drain (Includes Testing)
PL-CT1-2120	Potable Water to SWFPT	2d	19-Nov-25 09:00	20-Nov-25 15:00	413d	#04 - 5 x 10 hrs/day (w)														Potable Water to SWFPT
PL-CT1-1980	OWS Unit 2 Piping	5d	20-Nov-25 11:00	26-Nov-25 11:00	335d	#04 - 5 x 10 hrs/day (w)														OWS Unit 2 Piping
PL-CT1-2070	SWFPT Drain	4d	21-Nov-25 13:00	26-Nov-25 15:00	97d	#04 - 5 x 10 hrs/day (w)														SWFPT Drain
PL-CT1-2030	WWS Unit 2 Piping	3d	26-Nov-25 11:00	28-Nov-25 15:00	335d	#04 - 5 x 10 hrs/day (w)														WWS Unit 2 Piping
PL-CT1-1710	WWS Piping (Includes Testing)	38d	26-Nov-25 15:00	08-Jan-26 09:00	97d	#04 - 5 x 10 hrs/day (w)														WWS Piping (Includes Testing)
PL-CT1-2090	Potable Water - Unit 2 (Includes Testing)	3d	28-Nov-25 15:00	03-Dec-25 09:00	335d	#04 - 5 x 10 hrs/day (w)														Potable Water - Unit 2 (Includes Testing)
PL-CT1-2130	Service Water - Unit 2 (Includes Testing)	5d	28-Nov-25 15:00	04-Dec-25 15:00	345d	#04 - 5 x 10 hrs/day (w)														Service Water - Unit 2 (Includes Testing)
PL-CT1-2160	Closed Cooling Loop Unit 2 (Includes Testing)	16d	04-Dec-25 15:00	23-Dec-25 13:00	345d	#04 - 5 x 10 hrs/day (w)														Closed Cooling Loop Unit 2 (Includes Testing)
PL-CT1-1990	OWS Unit 3 Piping	5d	12-Dec-25 11:00	18-Dec-25 11:00	344d	#04 - 5 x 10 hrs/day (w)														OWS Unit 3 Piping
PL-CT1-2040	WWS Unit 3 Piping	3d	18-Dec-25 11:00	22-Dec-25 15:00	344d	#04 - 5 x 10 hrs/day (w)														WWS Unit 3 Piping



Activity ID	Activity Name	Remaining Duration	Start	Finish	Total Float	Calendar	Calendar										
							2023	2024	2025	2026	2027	2028	2029				
PL-CT1-2100	Potable Water - Unit 3 (Includes Testing)	3d	22-Dec-25 15:00	25-Dec-25 09:00	389d	#04 - 5 x 10 hrs/day (w)											
PL-CT1-2140	Service Water - Unit 3 (Includes Testing)	5d	22-Dec-25 15:00	26-Dec-25 15:00	344d	#04 - 5 x 10 hrs/day (w)											
PL-CT1-1670	Domestic Water - Buildings (Includes Testing)	7d	23-Dec-25 11:00	30-Dec-25 17:00	339d	#04 - 5 x 10 hrs/day (w)											
PL-CT1-2210	Fuel Oil - Unit 2 (Includes Testing)	17d	23-Dec-25 13:00	12-Jan-26 09:00	345d	#04 - 5 x 10 hrs/day (w)											
PL-CT1-2170	Closed Cooling Loop Unit 3 (Includes Testing)	16d	26-Dec-25 15:00	14-Jan-26 13:00	344d	#04 - 5 x 10 hrs/day (w)											
PL-CT1-1970	OWS - Common Trench Piping	23d	08-Jan-26 09:00	03-Feb-26 13:00	97d	#04 - 5 x 10 hrs/day (w)											
PL-CT1-2250	Natural Gas - Unit 2 (Includes Testing)	11d	12-Jan-26 09:00	22-Jan-26 17:00	345d	#04 - 5 x 10 hrs/day (w)											
PL-CT1-1680	Subsoil Drainage (Includes Testing)	62d	13-Jan-26 07:00	23-Mar-26 13:00	443d	#04 - 5 x 10 hrs/day (w)											
PL-CT1-2220	Fuel Oil - Unit 3 (Includes Testing)	17d	14-Jan-26 13:00	03-Feb-26 09:00	344d	#04 - 5 x 10 hrs/day (w)											
PL-CT1-2290	Instrument Air - Unit 2 (Includes Testing)	19d	23-Jan-26 07:00	13-Feb-26 09:00	345d	#04 - 5 x 10 hrs/day (w)											
PL-CT1-2260	Natural Gas - Unit 3 (Includes Testing)	11d	03-Feb-26 09:00	13-Feb-26 17:00	344d	#04 - 5 x 10 hrs/day (w)											
PL-CT1-2010	WWS Common Trench Piping	8d	03-Feb-26 13:00	11-Feb-26 17:00	97d	#04 - 5 x 10 hrs/day (w)											
PL-CT1-2340	Potable Water - Common Trench	6d	12-Feb-26 07:00	18-Feb-26 15:00	179d	#04 - 5 x 10 hrs/day (w)											
PL-CT1-2190	Fuel Oil - Common Trench Piping (Includes Testing)	118d	12-Feb-26 07:00	24-Jun-26 11:00	97d	#04 - 5 x 10 hrs/day (w)											
PL-CT1-2300	Instrument Air - Unit 3 (Includes Testing)	19d	16-Feb-26 07:00	09-Mar-26 09:00	344d	#04 - 5 x 10 hrs/day (w)											
PL-CT1-2000	OWS Unit 4 Piping	5d	12-Mar-26 11:00	18-Mar-26 11:00	229d	#04 - 5 x 10 hrs/day (w)											
PL-CT1-1790	Demin Water (Includes Testing)	19d	13-Mar-26 07:00	03-Apr-26 09:00	274d	#04 - 5 x 10 hrs/day (w)											
PL-CT1-2050	WWS Unit 4 Piping	3d	18-Mar-26 11:00	20-Mar-26 15:00	229d	#04 - 5 x 10 hrs/day (w)											
PL-CT1-2110	Potable Water - Unit 4 (Includes Testing)	3d	20-Mar-26 15:00	25-Mar-26 09:00	229d	#04 - 5 x 10 hrs/day (w)											
PL-CT1-2150	Service Water - Unit 4 (Includes Testing)	5d	20-Mar-26 15:00	26-Mar-26 15:00	277d	#04 - 5 x 10 hrs/day (w)											
PL-CT1-1660	Sanitary (Includes Testing)	22d	26-Mar-26 07:00	20-Apr-26 13:00	273d	#04 - 5 x 10 hrs/day (w)											
PL-CT1-1080	Storm Water Piping (Includes Testing)	50d	26-Mar-26 07:00	20-May-26 17:00	273d	#04 - 5 x 10 hrs/day (w)											
PL-CT1-2180	Closed Cooling Loop Unit 4 (Includes Testing)	16d	26-Mar-26 15:00	14-Apr-26 13:00	277d	#04 - 5 x 10 hrs/day (w)											
PL-CT1-2230	Fuel Oil - Unit 4 (Includes Testing)	17d	14-Apr-26 13:00	04-May-26 09:00	277d	#04 - 5 x 10 hrs/day (w)											
PL-CT1-2270	Natural Gas - Unit 4 (Includes Testing)	11d	04-May-26 09:00	14-May-26 17:00	277d	#04 - 5 x 10 hrs/day (w)											
PL-CT1-2310	Instrument Air - Unit 4 (Includes Testing)	19d	15-May-26 07:00	05-Jun-26 09:00	277d	#04 - 5 x 10 hrs/day (w)											
PL-CT1-2280	Instrument Air - Common Pipe (Includes Testing)	17d	24-Jun-26 11:00	13-Jul-26 17:00	165d	#04 - 5 x 10 hrs/day (w)											
PL-CT1-1690	Lift Stations (Includes Testing)	5d	31-Jul-26 07:00	05-Aug-26 17:00	181d	#04 - 5 x 10 hrs/day (w)											
PL-CT1-2080	Pump Discharge to Ex. Lift Sta. TP-8 (Sanitary)	13d	06-Aug-26 07:00	20-Aug-26 11:00	181d	#04 - 5 x 10 hrs/day (w)											
PL-CT1-2350	Service Water - Common Trench	6d	27-Aug-26 07:00	02-Sep-26 15:00	10d	#04 - 5 x 10 hrs/day (w)											
PL-CT1-2640	Instrument Air - Balance of Piping	30d	02-Sep-26 13:00	06-Oct-26 13:00	101d	#04 - 5 x 10 hrs/day (w)											
PL-CT1-1740	Service Water - Unit 1 (Includes Testing)	8d	02-Sep-26 15:00	11-Sep-26 09:00	10d	#04 - 5 x 10 hrs/day (w)											
PL-CT1-1960	OWS Piping - Fuel Forwarding Pumps to OWS	19d	07-Sep-26 07:00	28-Sep-26 09:00	133d	#04 - 5 x 10 hrs/day (w)											
PL-CT1-1750	Closed Cooling Loop Unit 1 (Includes Testing)	16d	11-Sep-26 09:00	29-Sep-26 17:00	10d	#04 - 5 x 10 hrs/day (w)											
PL-CT1-1950	Fire Loop Main + Hydrant Install (Includes Testing)	40d	15-Sep-26 13:00	29-Oct-26 13:00	118d	#04 - 5 x 10 hrs/day (w)											
PL-CT1-2200	Fuel Oil - Unit 1 (Includes Testing)	24d	30-Sep-26 07:00	27-Oct-26 09:00	10d	#04 - 5 x 10 hrs/day (w)											
PL-CT1-1780	Natural Gas - Unit 1 (Includes Testing)	11d	27-Oct-26 09:00	06-Nov-26 17:00	60d	#04 - 5 x 10 hrs/day (w)											
PL-CT1-2240	Natural Gas - Common Trench Pipe (Includes Testing)	109d	27-Oct-26 09:00	25-Feb-27 11:00	10d	#04 - 5 x 10 hrs/day (w)											
PL-CT1-1800	Instrument Air - Unit 1 (Includes Testing)	23d	09-Nov-26 07:00	03-Dec-26 11:00	60d	#04 - 5 x 10 hrs/day (w)											
PL-CT1-1760	Fuel Oil - Piping to Unloading Stations (Includes Testing)	65d	01-Dec-26 07:00	10-Feb-27 17:00	28d	#04 - 5 x 10 hrs/day (w)											

00373.5.6.01.064 Mechanical Site Above Ground Piping

PL-CT1-1820	Potable Water (Includes Testing)	10d	29-Apr-26 13:00	11-May-26 13:00	271d	#04 - 5 x 10 hrs/day (w)											
PL-CT1-1940	WWS Piping - Unit 1 (Includes Testing)	20d	06-Jul-26 14:00	28-Jul-26 14:00	204d	#04 - 5 x 10 hrs/day (w)											
PL-CT1-1920	Natural Gas - Unit 1 (Includes Testing)	27d	08-Jul-26 10:00	06-Aug-26 16:00	195d	#04 - 5 x 10 hrs/day (w)											
PL-CT1-1900	Equipment Drains - Unit 1 (Includes Testing)	11d	09-Jul-26 08:00	21-Jul-26 16:00	270d	#04 - 5 x 10 hrs/day (w)											
PL-CT1-1880	Demin Water - Unit 1 (Includes Testing)	20d	05-Aug-26 14:00	27-Aug-26 14:00	177d	#04 - 5 x 10 hrs/day (w)											
PL-CT1-1840	Closed Cooling Loop - Unit 1 (Includes Testing)	29d	10-Aug-26 07:00	10-Sep-26 09:00	165d	#04 - 5 x 10 hrs/day (w)											
PL-CT1-1850	Fuel Oil - Unit 1 (Includes Testing)	36d	20-Aug-26 07:00	29-Sep-26 15:00	207d	#04 - 5 x 10 hrs/day (w)											
PL-CT1-2610	Instrument Air - Unit 2 (Includes Testing)	30d	31-Aug-26 16:00	02-Oct-26 16:00	168d	#04 - 5 x 10 hrs/day (w)											
PL-CT1-2430	Fuel Oil - Unit 2 (Includes Testing)	36d	31-Aug-26 16:00	09-Oct-26 14:00	207d	#04 - 5 x 10 hrs/day (w)											



Activity ID	Activity Name	Remaining Duration	Start	Finish	Total Float	Calendar	2023	2024	2025	2026	2027	2028	2029
PL-CT1-2360	Service Water - Unit 2 (Includes Testing)	12d	01-Sep-26 14:00	15-Sep-26 10:00	185d	#04 - 5 x 10 hrs/day (w)							Service Water - Unit 2 (Includes Testing)
PL-CT1-1090	OWS Piping - Unit 1 (Includes Testing)	15d	10-Sep-26 12:00	28-Sep-26 12:00	118d	#04 - 5 x 10 hrs/day (w)							OWS Piping - Unit 1 (Includes Testing)
PL-CT1-1860	H2 - Unit 1 (Includes Testing)	20d	11-Sep-26 10:00	05-Oct-26 10:00	134d	#04 - 5 x 10 hrs/day (w)							H2 - Unit 1 (Includes Testing)
PL-CT1-1100	OWS Piping - Unit 2 (Includes Testing)	15d	18-Sep-26 12:00	06-Oct-26 12:00	154d	#04 - 5 x 10 hrs/day (w)							OWS Piping - Unit 2 (Includes Testing)
PL-CT1-2440	Fuel Oil - Unit 3 (Includes Testing)	36d	30-Sep-26 16:00	10-Nov-26 14:00	197d	#04 - 5 x 10 hrs/day (w)							Fuel Oil - Unit 3 (Includes Testing)
PL-CT1-2530	Demin Water - Trailers to DWT	19d	01-Oct-26 11:00	22-Oct-26 13:00	187d	#04 - 5 x 10 hrs/day (w)							Demin Water - Trailers to DWT
PL-CT1-2370	Service Water - Unit 3 (Includes Testing)	12d	01-Oct-26 14:00	15-Oct-26 10:00	176d	#04 - 5 x 10 hrs/day (w)							Service Water - Unit 3 (Includes Testing)
PL-CT1-2380	Service Water - Unit 4 (Includes Testing)	12d	06-Oct-26 16:00	20-Oct-26 12:00	186d	#04 - 5 x 10 hrs/day (w)							Service Water - Unit 4 (Includes Testing)
PL-CT1-1110	OWS Piping - Unit 3 (Includes Testing)	15d	20-Oct-26 12:00	05-Nov-26 12:00	314d	#04 - 5 x 10 hrs/day (w)							OWS Piping - Unit 3 (Includes Testing)
PL-CT1-2650	WWS Piping - Unit 2 (Includes Testing)	20d	28-Oct-26 14:00	19-Nov-26 14:00	118d	#04 - 5 x 10 hrs/day (w)							WWS Piping - Unit 2 (Includes Testing)
PL-CT1-2580	Natural Gas - Unit 2 (Includes Testing)	27d	30-Oct-26 10:00	30-Nov-26 16:00	117d	#04 - 5 x 10 hrs/day (w)							Natural Gas - Unit 2 (Includes Testing)
PL-CT1-2590	Natural Gas - Unit 3 (Includes Testing)	27d	30-Oct-26 10:00	30-Nov-26 16:00	135d	#04 - 5 x 10 hrs/day (w)							Natural Gas - Unit 3 (Includes Testing)
PL-CT1-2600	Natural Gas - Unit 4 (Includes Testing)	27d	30-Oct-26 10:00	30-Nov-26 16:00	149d	#04 - 5 x 10 hrs/day (w)							Natural Gas - Unit 4 (Includes Testing)
PL-CT1-2630	Instrument Air - Unit 4 (Includes Testing)	30d	30-Oct-26 16:00	03-Dec-26 16:00	145d	#04 - 5 x 10 hrs/day (w)							Instrument Air - Unit 4 (Includes Testing)
PL-CT1-2450	Fuel Oil - Unit 4 (Includes Testing)	36d	30-Oct-26 16:00	10-Dec-26 14:00	186d	#04 - 5 x 10 hrs/day (w)							Fuel Oil - Unit 4 (Includes Testing)
PL-CT1-2550	Equipment Drains - Unit 2 (Includes Testing)	11d	02-Nov-26 07:00	12-Nov-26 15:00	176d	#04 - 5 x 10 hrs/day (w)							Equipment Drains - Unit 2 (Includes Testing)
PL-CT1-2560	Equipment Drains - Unit 3 (Includes Testing)	11d	02-Nov-26 07:00	12-Nov-26 15:00	195d	#04 - 5 x 10 hrs/day (w)							Equipment Drains - Unit 3 (Includes Testing)
PL-CT1-2570	Equipment Drains - Unit 4 (Includes Testing)	11d	02-Nov-26 07:00	12-Nov-26 15:00	210d	#04 - 5 x 10 hrs/day (w)							Equipment Drains - Unit 4 (Includes Testing)
PL-CT1-2500	Demin Water - Unit 2 (Includes Testing)	20d	06-Nov-26 14:00	30-Nov-26 14:00	162d	#04 - 5 x 10 hrs/day (w)							Demin Water - Unit 2 (Includes Testing)
PL-CT1-2400	Closed Cooling Loop - Unit 2 (Includes Testing)	29d	10-Nov-26 08:00	11-Dec-26 10:00	151d	#04 - 5 x 10 hrs/day (w)							Closed Cooling Loop - Unit 2 (Includes Testing)
PL-CT1-2460	H2 - Unit 2 (Includes Testing)	20d	12-Nov-26 12:00	04-Dec-26 12:00	98d	#04 - 5 x 10 hrs/day (w)							H2 - Unit 2 (Includes Testing)
PL-CT1-1910	Safety Showers - Unit 4 (Includes Testing)	3d	13-Nov-26 08:00	17-Nov-26 12:00	161d	#04 - 5 x 10 hrs/day (w)							Safety Showers - Unit 4 (Includes Testing)
PL-CT1-2320	Safety Showers - Unit 3 (Includes Testing)	3d	13-Nov-26 08:00	17-Nov-26 17:00	117d	URS Basic 5-day w/Holidays							Safety Showers - Unit 3 (Includes Testing)
PL-CT1-2680	Safety Showers - Unit 2 (Includes Testing)	3d	13-Nov-26 08:00	17-Nov-26 17:00	102d	URS Basic 5-day w/Holidays							Safety Showers - Unit 2 (Includes Testing)
PL-CT1-2690	Safety Showers - Unit 1 (Includes Testing)	3d	13-Nov-26 08:00	17-Nov-26 17:00	83d	URS Basic 5-day w/Holidays							Safety Showers - Unit 1 (Includes Testing)
PL-CT1-1120	OWS Piping - Unit 4 (Includes Testing)	15d	19-Nov-26 12:00	07-Dec-26 12:00	287d	#04 - 5 x 10 hrs/day (w)							OWS Piping - Unit 4 (Includes Testing)
PL-CT1-2660	WWS Piping - Unit 3 (Includes Testing)	20d	19-Nov-26 14:00	11-Dec-26 14:00	118d	#04 - 5 x 10 hrs/day (w)							WWS Piping - Unit 3 (Includes Testing)
PL-CT1-2540	Demin Water - Tank/Pumps	33d	20-Nov-26 11:00	28-Dec-26 15:00	68d	#04 - 5 x 10 hrs/day (w)							Demin Water - Tank/Pumps
PL-CT1-2520	Demin Water - Unit 4 (Includes Testing)	20d	27-Nov-26 16:00	21-Dec-26 16:00	177d	#04 - 5 x 10 hrs/day (w)							Demin Water - Unit 4 (Includes Testing)
PL-CT1-1870	CO2 - Unit 1 (Includes Testing)	14d	30-Nov-26 12:00	15-Dec-26 14:00	79d	#04 - 5 x 10 hrs/day (w)							CO2 - Unit 1 (Includes Testing)
PL-CT1-2420	Closed Cooling Loop - Unit 4 (Includes Testing)	29d	01-Dec-26 10:00	01-Jan-27 12:00	166d	#04 - 5 x 10 hrs/day (w)							Closed Cooling Loop - Unit 4 (Includes Testing)
PL-CT1-1930	Instrument Air - Unit 1 (Includes Testing)	30d	03-Dec-26 11:00	06-Jan-27 11:00	60d	#04 - 5 x 10 hrs/day (w)							Instrument Air - Unit 1 (Includes Testing)
PL-CT1-1130	H2 - Unit 4 (Includes Testing)	20d	03-Dec-26 14:00	25-Dec-26 14:00	111d	#04 - 5 x 10 hrs/day (w)							H2 - Unit 4 (Includes Testing)
PL-CT1-2480	CO2 - Unit 2 (Includes Testing)	14d	04-Dec-26 12:00	21-Dec-26 14:00	98d	#04 - 5 x 10 hrs/day (w)							CO2 - Unit 2 (Includes Testing)
PL-CT1-2670	WWS Piping - Unit 4 (Includes Testing)	20d	11-Dec-26 14:00	04-Jan-27 14:00	118d	#04 - 5 x 10 hrs/day (w)							WWS Piping - Unit 4 (Includes Testing)
PL-CT1-1830	Service Water - Unit 1 (Includes Testing)	12d	22-Dec-26 07:00	04-Jan-27 13:00	62d	#04 - 5 x 10 hrs/day (w)							Service Water - Unit 1 (Includes Testing)
PL-CT1-1890	Chemical Feed - SWFPT (Includes Testing)	13d	06-Jan-27 09:00	20-Jan-27 13:00	47d	#04 - 5 x 10 hrs/day (w)							Chemical Feed - SWFPT (Includes Testing)
PL-CT1-2390	Service Water - Balance of Piping (Includes Testing)	12d	07-Jan-27 15:00	21-Jan-27 11:00	106d	#04 - 5 x 10 hrs/day (w)							Service Water - Balance of Piping (Includes Testing)
PL-CT1-2620	Instrument Air - Unit 3 (Includes Testing)	30d	01-Feb-27 16:00	05-Mar-27 16:00	49d	#04 - 5 x 10 hrs/day (w)							Instrument Air - Unit 3 (Includes Testing)
PL-CT1-2490	CO2 - Unit 4 (Includes Testing)	14d	02-Feb-27 14:00	17-Feb-27 16:00	78d	#04 - 5 x 10 hrs/day (w)							CO2 - Unit 4 (Includes Testing)
PL-CT1-2510	Demin Water - Unit 3 (Includes Testing)	20d	02-Feb-27 14:00	24-Feb-27 14:00	102d	#04 - 5 x 10 hrs/day (w)							Demin Water - Unit 3 (Includes Testing)
PL-CT1-2410	Closed Cooling Loop - Unit 3 (Includes Testing)	29d	05-Feb-27 08:00	10-Mar-27 10:00	90d	#04 - 5 x 10 hrs/day (w)							Closed Cooling Loop - Unit 3 (Includes Testing)
PL-CT1-2470	H2 - Unit 3 (Includes Testing)	20d	09-Feb-27 10:00	03-Mar-27 10:00	38d	#04 - 5 x 10 hrs/day (w)							H2 - Unit 3 (Includes Testing)
PL-CT1-1140	CO2 - Unit 3 (Includes Testing)	14d	03-Mar-27 10:00	18-Mar-27 12:00	38d	#04 - 5 x 10 hrs/day (w)							CO2 - Unit 3 (Includes Testing)
00373.5.6.01.1 Electrical Site Underground													
PL-ESU-1010	MH1 - MH2 (DB A4-A4) - Ductbank	10d	18-Feb-26 07:00	27-Feb-26 17:00	150d	#04 - 5 x 10 hrs/day (w)							MH1 - MH2 (DB A4-A4) - Ductbank
PL-ESU-1040	CTG1 DB (MH1 TO A1-A1, A2-A2, A3-A3) - Ductbank	10d	02-Mar-26 07:00	11-Mar-26 17:00	192d	#04 - 5 x 10 hrs/day (w)							CTG1 DB (MH1 TO A1-A1, A2-A2, A3-A3) - Ductbank
PL-ESU-1020	MH2 - MH3 (DB E2-E2) - Ductbank	15d	02-Mar-26 07:00	17-Mar-26 17:00	150d	#04 - 5 x 10 hrs/day (w)							MH2 - MH3 (DB E2-E2) - Ductbank
PL-ESU-1050	CTG2 DB (MH2 TO B1-B1, B2-B2, B3-B3) - Ductbank	10d	18-Mar-26 07:00	27-Mar-26 17:00	205d	#04 - 5 x 10 hrs/day (w)							CTG2 DB (MH2 TO B1-B1, B2-B2, B3-B3) - Ductbank
PL-ESU-1030	MH3 - MH4 (DB F-F & G-G) - Ductbank	15d	18-Mar-26 07:00	02-Apr-26 17:00	150d	#04 - 5 x 10 hrs/day (w)							MH3 - MH4 (DB F-F & G-G) - Ductbank

— Remaining Level of Effort
— Actual Work
◆ Milestone
— Actual Level of Effort
— Remaining Work
— Primary Baseline
— Critical Remaining Work

PCM Project Scheduling



Activity ID	Activity Name	Remaining Duration	Start	Finish	Total Float	Calendar	2023												2024												2025												2026												2027												2028												2029																																																																								
PL-ESU-1060	CTG3 DB (MH3 TO C1-C1, C2-C2, C3-C3) - Ductbank	15d	03-Apr-26 07:00	20-Apr-26 17:00	150d	#04 - 5 x 10 hrs/day (w																																																																																																																																																	CTG3 DB (MH3 TO C1-C1, C2-C2, C3-C3) - Ductbank
PL-ESU-1090	MH1 TO FOT A/B + GUARD SHACK (N-N, N1-N1)	20d	03-Apr-26 07:00	24-Apr-26 17:00	180d	#04 - 5 x 10 hrs/day (w																																																																																																																																																	MH1 TO FOT A/B + GUARD SHACK (N-N, N1-N1)
PL-ESU-1070	CTG4 DB (MH4 TO D-D, D1-D1) - Ductbank	20d	21-Apr-26 07:00	12-May-26 17:00	150d	#04 - 5 x 10 hrs/day (w																																																																																																																																																	CTG4 DB (MH4 TO D-D, D1-D1) - Ductbank
PL-ESU-1080	MH4 TO GAS COMPRESSOR BLDG (H-H, I-I, & J-J)	15d	13-May-26 07:00	28-May-26 17:00	150d	#04 - 5 x 10 hrs/day (w																																																																																																																																																	MH4 TO GAS COMPRESSOR BLDG (H-H, I-I, &
00373.5.6.01.2 Power & Generation Equipment																																																																																																																																																							
PL-PGE-1130	Set AUX Transformers	5d	15-Oct-26 07:00	20-Oct-26 17:00	21d	#04 - 5 x 10 hrs/day (w																																																																																																																																																	Set AUX Transformers
PL-PGE-1100	Install MCCs	5d	30-Oct-26 07:00	04-Nov-26 17:00	7d	#04 - 5 x 10 hrs/day (w																																																																																																																																																	Install MCCs
PL-PGE-1160	2000 KW Diesel Generator Receiving/Handling	5d	23-Nov-26 07:00	26-Nov-26 17:00	243d	#04 - 5 x 10 hrs/day (w																																																																																																																																																	2000 KW Diesel Generator Receiving/Han
PL-PGE-1150	2000 KW Diesel Generator Prep & Set	15d	27-Nov-26 07:00	14-Dec-26 17:00	243d	#04 - 5 x 10 hrs/day (w																																																																																																																																																	2000 KW Diesel Generator Prep & Set
PL-PGE-1170	Diesel Generator Remote Annunciator Install	3d	15-Dec-26 07:00	17-Dec-26 11:00	243d	#04 - 5 x 10 hrs/day (w																																																																																																																																																	Diesel Generator Remote Annunciator Ins
00373.5.6.01.4 Wiring																																																																																																																																																							
PL-WIRE-1200	Feeder Pull Set-up	15d	12-Nov-26 07:00	27-Nov-26 17:00	1d	#04 - 5 x 10 hrs/day (w																																																																																																																																																	Feeder Pull Set-up
PL-WIRE-1210	MV Cable Pull	30d	30-Nov-26 07:00	31-Dec-26 17:00	180d	#04 - 5 x 10 hrs/day (w																																																																																																																																																	MV Cable Pull
PL-WIRE-1310	Instrumentation Rough-In	40d	30-Nov-26 07:00	12-Jan-27 17:00	1d	#04 - 5 x 10 hrs/day (w																																																																																																																																																	Instrumentation Rough-In
PL-WIRE-1220	MV Terminations	20d	01-Jan-27 07:00	22-Jan-27 17:00	180d	#04 - 5 x 10 hrs/day (w																																																																																																																																																	MV Terminations
PL-WIRE-1290	Instrumentation Cable Pull	15d	13-Jan-27 07:00	28-Jan-27 17:00	1d	#04 - 5 x 10 hrs/day (w																																																																																																																																																	Instrumentation Cable Pull
PL-WIRE-1320	Receptacle Rough + Wire Pull + Termination	25d	13-Jan-27 07:00	09-Feb-27 17:00	16d	#04 - 5 x 10 hrs/day (w																																																																																																																																																	Receptacle Rough + Wire Pull + Termin
PL-WIRE-1360	AG Security Rough In	25d	13-Jan-27 07:00	09-Feb-27 17:00	21d	#04 - 5 x 10 hrs/day (w																																																																																																																																																	AG Security Rough In
PL-WIRE-1230	600V Cable Pull	30d	25-Jan-27 07:00	25-Feb-27 17:00	180d	#04 - 5 x 10 hrs/day (w																																																																																																																																																	600V Cable Pull
PL-WIRE-1300	Instrumentation Device Install + Terminations	30d	29-Jan-27 07:00	03-Mar-27 17:00	1d	#04 - 5 x 10 hrs/day (w																																																																																																																																																	Instrumentation Device Install + Termin
PL-WIRE-1330	Fire Alarm Backbone	5d	10-Feb-27 07:00	15-Feb-27 17:00	16d	#04 - 5 x 10 hrs/day (w																																																																																																																																																	Fire Alarm Backbone
PL-WIRE-1370	Heat Trace UG Install	30d	10-Feb-27 07:00	15-Mar-27 17:00	41d	#04 - 5 x 10 hrs/day (w																																																																																																																																																	Heat Trace UG Install
PL-WIRE-1240	600V Terminations	10d	26-Feb-27 07:00	09-Mar-27 17:00	200d	#04 - 5 x 10 hrs/day (w																																																																																																																																																	600V Terminations
PL-WIRE-1250	Branch Cable Pulls	25d	26-Feb-27 07:00	25-Mar-27 17:00	180d	#04 - 5 x 10 hrs/day (w																																																																																																																																																	Branch Cable Pulls
PL-WIRE-1350	Security Cable Pulls	30d	04-Mar-27 07:00	06-Apr-27 17:00	1d	#04 - 5 x 10 hrs/day (w																																																																																																																																																	Security Cable Pulls
PL-WIRE-1380	Heat Trace Feeders + Terminations	3d	16-Mar-27 07:00	18-Mar-27 11:00	41d	#04 - 5 x 10 hrs/day (w																																																																																																																																																	Heat Trace Feeders + Terminations
PL-WIRE-1390	Heat Trace Branch Circuit & Terminations	15d	18-Mar-27 11:00	05-Apr-27 11:00	41d	#04 - 5 x 10 hrs/day (w																																																																																																																																																	Heat Trace Branch Circuit & Terminat
PL-WIRE-1260	Branch Cable Terminations	10d	26-Mar-27 07:00	06-Apr-27 17:00	185d	#04 - 5 x 10 hrs/day (w																																																																																																																																																	Branch Cable Terminations
PL-WIRE-1270	Control Cable Pull	15d	26-Mar-27 07:00	12-Apr-27 17:00	180d	#04 - 5 x 10 hrs/day (w																																																																																																																																																	Control Cable Pull
PL-WIRE-1400	Heat Trace Cable Install	20d	05-Apr-27 11:00	27-Apr-27 11:00	41d	#04 - 5 x 10 hrs/day (w																																																																																																																																																	Heat Trace Cable Install
PL-WIRE-1280	Control Cable Terminations	10d	13-Apr-27 07:00	22-Apr-27 17:00	180d	#04 - 5 x 10 hrs/day (w																																																																																																																																																	Control Cable Terminations
PL-WIRE-1340	Fiber Cable Pull & Terminations	15d	23-Apr-27 07:00	10-May-27 17:00	180d	#04 - 5 x 10 hrs/day (w																																																																																																																																																	Fiber Cable Pull & Terminations
PL-WIRE-1410	Heat Trace Panel + Devices Install	20d	27-Apr-27 11:00	19-May-27 11:00	41d	#04 - 5 x 10 hrs/day (w																																																																																																																																																	Heat Trace Panel + Devices Install
00373.5.6.01.6 Lighting																																																																																																																																																							
PL-LTG-1420	Site Lighting UG Rough In	20d	05-Jul-27 07:00	26-Jul-27 17:00	31d	#04 - 5 x 10 hrs/day (w																																																																																																																																																	Site Lighting UG Rough In
PL-LTG-1470	Exterior Lighting OH Rough In	10d	27-Jul-27 07:00	05-Aug-27 17:00	76d	#04 - 5 x 10 hrs/day (w																																																																																																																																																	Exterior Lighting OH Rough In
PL-LTG-1430	Site Lighting OH Structure Rough In	30d	27-Jul-27 07:00	27-Aug-27 17:00	31d	#04 - 5 x 10 hrs/day (w																																																																																																																																																	Site Lighting OH Structure Rough In
PL-LTG-1480	Exterior Lighting Branch Wire	10d	06-Aug-27 07:00	17-Aug-27 17:00	76d	#04 - 5 x 10 hrs/day (w																																																																																																																																																	Exterior Lighting Branch Wire
PL-LTG-1490	Exterior Lighting Fixture & Control Install	15d	18-Aug-27 07:00	02-Sep-27 17:00	76d	#04 - 5 x 10 hrs/day (w																																																																																																																																																	Exterior Lighting Fixture & Control
PL-LTG-1440	Site Lighting Poles + Grounding	15d	30-Aug-27 07:00	14-Sep-27 17:00	31d	#04 - 5 x 10 hrs/day (w																																																																																																																																																	Site Lighting Poles + Grounding
PL-LTG-1450	Site Lighting Branch Wire	20d	15-Sep-27 07:00	06-Oct-27 17:00	31d	#04 - 5 x 10 hrs/day (w																																																																																																																																																	Site Lighting Branch Wire
PL-LTG-1460	Site Lighting Fixture Install	15d	07-Oct-27 07:00	22-Oct-27 17:00	31d	#04 - 5 x 10 hrs/day (w																																																																																																																																																	Site Lighting Fixture Install
00373.5.6.02 Unit 1																																																																																																																																																							
00373.5.6.02.01 Pile Driving Throughout CTG Area																																																																																																																																																							
PLU1-CT1-1000	Drive Pile (72) CT1	10d	05-Sep-25 07:00	16-Sep-25 17:00	58d	#04 - 5 x 10 hrs/day (w																																																																																																																																																	Drive Pile (72) CT1
PLU1-ES1-1000	Drive Pile (20) ES1	3d	17-Sep-25 07:00	19-Sep-25 11:00	58d	#04 - 5 x 10 hrs/day (w																																																																																																																																																	Drive Pile (20) ES1
PLU1-CEMS1-1000	Drive Pile (5) CEMS1	1d	19-Sep-25 11:00	22-Sep-25 09:00	210d	#04 - 5 x 10 hrs/day (w																																																																																																																																																	Drive Pile (5) CEMS1
PLU1-GTSU1-1000	Drive Pile (6) GTSU1	1d	22-Sep-25 09:00	22-Sep-25 17:00	210d	#04 - 5 x 10 hrs/day (w																																																																																																																																																	Drive Pile (6) GTSU1
PLU1-GSUTW1-1000	Drive Pile (8) GSUTW 1	1d	23-Sep-25 07:00	23-Sep-25 15:00	252d	#04 - 5 x 10 hrs/day (w																																																																																																																																																	Drive Pile (8) GSUTW 1
PLU1-EPDC1-1000	Drive Pile (20) PECC	3d	23-Sep-25 15:00	26-Sep-25 09:00	252d	#04 - 5 x 10 hrs/day (w																																																																																																																																																	Drive Pile (20) PECC

— Remaining Level of Effort — Actual Work ◆ Milestone
— Actual Level of Effort — Remaining Work
— Primary Baseline — Critical Remaining Work



Activity ID	Activity Name	Remaining Duration	Start	Finish	Total Float	Calendar	Calendar										
							2023	2024	2025	2026	2027	2028	2029				
PLU1-CTGEPDC1-1000	Drive Pile (32) Electrical Building	4d	26-Sep-25 09:00	01-Oct-25 11:00	313d	#04 - 5 x 10 hrs/day (w)											
PLU1-LFPS1-1000	Drive Pile (10) LFPS1	2d	01-Oct-25 11:00	02-Oct-25 17:00	313d	#04 - 5 x 10 hrs/day (w)											
PLU1-LOCM1-1000	Drive Pile (8) LOCM1	1d	03-Oct-25 07:00	03-Oct-25 15:00	331d	#04 - 5 x 10 hrs/day (w)											
PLU1-FGC1-1000	Drive Pile (6) FGC1	1d	03-Oct-25 15:00	06-Oct-25 13:00	331d	#04 - 5 x 10 hrs/day (w)											
PLU1-SST1-1000	Drive Pile (6) SST1	1d	06-Oct-25 13:00	07-Oct-25 11:00	365d	#04 - 5 x 10 hrs/day (w)											
PLU1-VTC1-1000	Drive Pile (6) VTC1	1d	07-Oct-25 11:00	08-Oct-25 09:00	367d	#04 - 5 x 10 hrs/day (w)											
PLU1-GTET1-1000	Drive Pile (4) GTET1	1d	08-Oct-25 09:00	08-Oct-25 17:00	386d	#04 - 5 x 10 hrs/day (w)											
PLU1-LEC1-1000	Drive Pile (6) LEC1	1d	08-Oct-25 09:00	08-Oct-25 17:00	386d	#04 - 5 x 10 hrs/day (w)											
PLU1-IT1-1000	Drive Pile (6) IT1	1d	09-Oct-25 07:00	09-Oct-25 15:00	386d	#04 - 5 x 10 hrs/day (w)											
PLU1-HVB1-1000	Drive Pile (6) HVB1	1d	09-Oct-25 15:00	10-Oct-25 13:00	402d	#04 - 5 x 10 hrs/day (w)											
PLU1-WIS1-1000	Drive Pile (4) WIS1	1d	10-Oct-25 13:00	13-Oct-25 11:00	402d	#04 - 5 x 10 hrs/day (w)											
00373.5.6.02.54A Water Wash / False Start Drains Tank-1 Civil/Structural																	
PLU1-WWDT-1000	Excavate WWDT (13.5 ft deep)	2d	07-Oct-25 07:00	08-Oct-25 13:00	697d	#04 - 5 x 10 hrs/day (w)											
00373.5.6.02.01A CTG-1 Civil/Structural																	
PLU1-CT1-1005	Underground Rough-In Around CT1 (All MEPS)	60d	07-Oct-25 07:00	11-Dec-25 17:00	44d	#04 - 5 x 10 hrs/day (w)											
PLU1-CT1-1010	Mud Mat CT1	4d	12-Dec-25 07:00	17-Dec-25 09:00	44d	#04 - 5 x 10 hrs/day (w)											
PLU1-CT1-1015	Base Slab Forming and Embeds CT1	25d	17-Dec-25 09:00	14-Jan-26 09:00	44d	#04 - 5 x 10 hrs/day (w)											
PLU1-CT1-1020	Base Slab Reinforcement CT1	25d	14-Jan-26 09:00	11-Feb-26 09:00	44d	#04 - 5 x 10 hrs/day (w)											
PLU1-CT1-1290	Grounding	5d	11-Feb-26 09:00	17-Feb-26 09:00	44d	#04 - 5 x 10 hrs/day (w)											
PLU1-CT1-1025	Pour and Wreck Base Slab CT1	5d	17-Feb-26 09:00	23-Feb-26 09:00	44d	#04 - 5 x 10 hrs/day (w)											
PLU1-CT1-1030	Pedestal Forming and Embeds CT1	20d	23-Feb-26 09:00	17-Mar-26 09:00	45d	#04 - 5 x 10 hrs/day (w)											
PLU1-CT1-1035	Pedestal Reinforcement CT1	20d	17-Mar-26 09:00	08-Apr-26 09:00	45d	#04 - 5 x 10 hrs/day (w)											
PLU1-CT1-1040	Pour and Wreck Pedestals CT1	4d	08-Apr-26 09:00	13-Apr-26 11:00*	45d	#04 - 5 x 10 hrs/day (w)											
00373.5.6.02.02A Exhaust Stack-1 Civil/Structural																	
PLU1-ES1-1010	Underground Rough-In ES1	2d	23-Feb-26 09:00	24-Feb-26 15:00	44d	#04 - 5 x 10 hrs/day (w)											
PLU1-ES1-1020	Mud Mat ES1	2d	24-Feb-26 15:00	26-Feb-26 11:00	44d	#04 - 5 x 10 hrs/day (w)											
PLU1-ES1-1030	Base Slab Forming and Embeds ES1	10d	26-Feb-26 11:00	10-Mar-26 11:00	44d	#04 - 5 x 10 hrs/day (w)											
PLU1-ES1-1040	Base Slab Reinforcement ES1	10d	10-Mar-26 11:00	20-Mar-26 11:00	44d	#04 - 5 x 10 hrs/day (w)											
PLU1-ES1-1060	Grounding	3d	20-Mar-26 11:00	24-Mar-26 15:00	44d	#04 - 5 x 10 hrs/day (w)											
PLU1-ES1-1050	Pour and Wreck Base Slab ES1	3d	24-Mar-26 15:00	27-Mar-26 09:00	44d	#04 - 5 x 10 hrs/day (w)											
00373.5.6.02.03A CEMS-1 Civil/Structural																	
PLU1-CEMS1-1010	Underground Rough-In CEMS1	1d	24-Feb-26 15:00	25-Feb-26 13:00	237d	#04 - 5 x 10 hrs/day (w)											
PLU1-CEMS1-1020	Mud Mat CEMS1	1d	07-Aug-26 12:00	10-Aug-26 10:00	91d	#04 - 5 x 10 hrs/day (w)											
PLU1-CEMS1-1030	Base Slab Forming and Embeds CEMS1	3d	10-Aug-26 10:00	12-Aug-26 14:00	91d	#04 - 5 x 10 hrs/day (w)											
PLU1-CEMS1-1040	Base Slab Reinforcement CEMS1	3d	12-Aug-26 14:00	17-Aug-26 08:00	91d	#04 - 5 x 10 hrs/day (w)											
PLU1-CEMS1-1060	Grounding	2d	17-Aug-26 08:00	18-Aug-26 14:00	91d	#04 - 5 x 10 hrs/day (w)											
PLU1-CEMS1-1050	Pour and Wreck Base Slab CEMS1	2d	18-Aug-26 14:00	20-Aug-26 10:00	91d	#04 - 5 x 10 hrs/day (w)											
00373.5.6.02.04A Generator Step Up Transformer-1 Civil/Structural																	
PLU1-GTSU1-1010	Excavation GTSU1	3d	27-Mar-26 09:00	31-Mar-26 13:00	44d	#04 - 5 x 10 hrs/day (w)											
PLU1-GTSU1-1020	Underground Rough-In GTSU1	5d	31-Mar-26 13:00	06-Apr-26 13:00	44d	#04 - 5 x 10 hrs/day (w)											
PLU1-GTSU1-1030	Mud Mat GTSU1	2d	06-Apr-26 13:00	08-Apr-26 09:00	44d	#04 - 5 x 10 hrs/day (w)											
PLU1-GTSU1-1050	Base Slab Reinforcement GTSU1	3d	08-Apr-26 09:00	10-Apr-26 13:00	44d	#04 - 5 x 10 hrs/day (w)											
PLU1-GTSU1-1040	Base Slab Forming and Embeds GTSU1	10d	08-Apr-26 09:00	20-Apr-26 09:00	44d	#04 - 5 x 10 hrs/day (w)											
PLU1-GTSU1-1080	Pour & Wreck GTSU Base Slab	3d	10-Apr-26 13:00	14-Apr-26 17:00	44d	#04 - 5 x 10 hrs/day (w)											
PLU1-GTSU1-1090	Containment Sump Reinforcement GTSU1	5d	15-Apr-26 07:00	20-Apr-26 17:00	44d	#04 - 5 x 10 hrs/day (w)											
PLU1-GTSU1-1100	Containment Sump Forming & Embeds GTSU1	5d	15-Apr-26 07:00	20-Apr-26 17:00	47d	#04 - 5 x 10 hrs/day (w)											
PLU1-GTSU1-1070	Grounding	3d	21-Apr-26 07:00	23-Apr-26 11:00	44d	#04 - 5 x 10 hrs/day (w)											
PLU1-GTSU1-1110	Pour & Wreck GTSU1 Containment Sump Walls	3d	23-Apr-26 11:00	27-Apr-26 15:00	44d	#04 - 5 x 10 hrs/day (w)											
PLU1-GTSU1-1120	GTSU1 Equipment Pad Reinforcement + Embeds	5d	27-Apr-26 15:00	01-May-26 15:00	44d	#04 - 5 x 10 hrs/day (w)											
PLU1-GTSU1-1130	Pour & Wreck GTSU1 Equipment Pad	3d	01-May-26 15:00	06-May-26 09:00	44d	#04 - 5 x 10 hrs/day (w)											

— Remaining Level of Effort — Actual Work ◆ Milestone
— Actual Level of Effort — Remaining Work
— Primary Baseline — Critical Remaining Work

PCM Project Scheduling



Activity ID	Activity Name	Remaining Duration	Start	Finish	Total Float	Calendar	2023							2024							2025							2026							2027							2028							2029						
PLU1-GTSU1-1060	Backfill GTSU1	3d	06-May-26 09:00	08-May-26 13:00	44d	#04 - 5 x 10 hrs/day (w)																																																	
00373.5.6.02.05A Generator Step Up Transformer Fire Wall-1 Civil/Structural																																																							
PLU1-GSUTW1-1010	Excavate GSUTW1	2d	08-May-26 13:00	12-May-26 09:00	232d	#04 - 5 x 10 hrs/day (w)																																																	
PLU1-GSUTW1-1020	Form Footing GSUTW1	5d	12-May-26 09:00	18-May-26 09:00	232d	#04 - 5 x 10 hrs/day (w)																																																	
PLU1-GSUTW1-1030	Footing Reinforcement GSUTW1	5d	18-May-26 09:00	22-May-26 09:00	232d	#04 - 5 x 10 hrs/day (w)																																																	
PLU1-GSUTW1-1040	Pour and Wreck Footing GSUTW1	2d	22-May-26 09:00	25-May-26 15:00	232d	#04 - 5 x 10 hrs/day (w)																																																	
PLU1-GSUTW1-1050	Form Walls GSUTW1	7d	25-May-26 15:00	02-Jun-26 11:00	232d	#04 - 5 x 10 hrs/day (w)																																																	
PLU1-GSUTW1-1060	Wall Reinforcement GSUTW1	7d	02-Jun-26 11:00	09-Jun-26 17:00	232d	#04 - 5 x 10 hrs/day (w)																																																	
PLU1-GSUTW1-1070	Pour and Wreck Walls GSUTW1	5d	10-Jun-26 07:00	15-Jun-26 17:00	232d	#04 - 5 x 10 hrs/day (w)																																																	
PLU1-GSUTW1-1080	Backfill GSUTW1	2d	16-Jun-26 07:00	17-Jun-26 13:00	241d	#04 - 5 x 10 hrs/day (w)																																																	
00373.5.6.02.28A Liquid Fuel Pump Skid-1 Civil/Structural																																																							
PLU1-LFPS1-1060	Excavate LFPS1	1d	23-Feb-26 09:00	23-Feb-26 17:00	185d	#04 - 5 x 10 hrs/day (w)																																																	
PLU1-LFPS1-1010	Underground Rough-In LFPS1	5d	24-Feb-26 07:00	27-Feb-26 17:00	185d	#04 - 5 x 10 hrs/day (w)																																																	
PLU1-LFPS1-1020	Mud Mat LFPS1	2d	02-Mar-26 07:00	03-Mar-26 13:00	185d	#04 - 5 x 10 hrs/day (w)																																																	
PLU1-LFPS1-1030	Base Slab Forming and Embeds LFPS1	10d	03-Mar-26 13:00	13-Mar-26 13:00	185d	#04 - 5 x 10 hrs/day (w)																																																	
PLU1-LFPS1-1040	Base Slab Reinforcement LFPS1	10d	03-Mar-26 13:00	13-Mar-26 13:00	185d	#04 - 5 x 10 hrs/day (w)																																																	
PLU1-LFPS1-1050	Pour and Wreck Base Slab LFPS1	3d	13-Mar-26 13:00	17-Mar-26 17:00	185d	#04 - 5 x 10 hrs/day (w)																																																	
00373.5.6.02.41A Lube Oil Control Module-1 Civil/Structural																																																							
PLU1-LOCM1-1010	Excavate LOCM1	2d	02-Mar-26 07:00	03-Mar-26 13:00	256d	#04 - 5 x 10 hrs/day (w)																																																	
PLU1-LOCM1-1020	Underground Rough-In LOCM1	3d	03-Mar-26 13:00	05-Mar-26 17:00	256d	#04 - 5 x 10 hrs/day (w)																																																	
PLU1-LOCM1-1030	Mud Mat LOCM1	1d	06-Mar-26 07:00	06-Mar-26 15:00	256d	#04 - 5 x 10 hrs/day (w)																																																	
PLU1-LOCM1-1040	Base Slab Forming and Embeds LOCM1	5d	13-Mar-26 13:00	19-Mar-26 13:00	250d	#04 - 5 x 10 hrs/day (w)																																																	
PLU1-LOCM1-1050	Base Slab Reinforcement LOCM1	5d	19-Mar-26 13:00	25-Mar-26 13:00	250d	#04 - 5 x 10 hrs/day (w)																																																	
PLU1-LOCM1-1060	Pour and Wreck Base Slab LOCM1	3d	25-Mar-26 13:00	27-Mar-26 17:00	250d	#04 - 5 x 10 hrs/day (w)																																																	
PLU1-LOCM1-1070	Backfill LOCM1	2d	30-Mar-26 07:00	31-Mar-26 13:00	250d	#04 - 5 x 10 hrs/day (w)																																																	
00373.5.6.02.42A Water Injection Skid-1 Civil/Structural																																																							
PLU1-WIS1-1010	Excavate WIS1	1d	31-Mar-26 13:00	01-Apr-26 11:00	250d	#04 - 5 x 10 hrs/day (w)																																																	
PLU1-WIS1-1020	Underground Rough-In WIS1	3d	01-Apr-26 11:00	03-Apr-26 15:00	250d	#04 - 5 x 10 hrs/day (w)																																																	
PLU1-WIS1-1030	Mud Mat WIS1	1d	03-Apr-26 15:00	06-Apr-26 13:00	250d	#04 - 5 x 10 hrs/day (w)																																																	
PLU1-WIS1-1040	Base Slab Forming and Embeds WIS1	5d	06-Apr-26 13:00	10-Apr-26 13:00	250d	#04 - 5 x 10 hrs/day (w)																																																	
PLU1-WIS1-1050	Base Slab Reinforcement WIS1	5d	10-Apr-26 13:00	16-Apr-26 13:00	250d	#04 - 5 x 10 hrs/day (w)																																																	
PLU1-WIS1-1060	Pour and Wreck Base Slab WIS1	3d	16-Apr-26 13:00	20-Apr-26 17:00	250d	#04 - 5 x 10 hrs/day (w)																																																	
PLU1-WIS1-1070	Backfill WIS1	2d	21-Apr-26 07:00	22-Apr-26 13:00	250d	#04 - 5 x 10 hrs/day (w)																																																	
00373.5.6.02.07A Electric PDC-1 (PEEC) Civil/Structural																																																							
PLU1-EPDC1-1010	Excavate PDC1	3d	12-Jan-26 07:00	14-Jan-26 11:00	157d	#04 - 5 x 10 hrs/day (w)																																																	
PLU1-EPDC1-1020	Underground Rough-In PDC1	15d	14-Jan-26 11:00	30-Jan-26 11:00	157d	#04 - 5 x 10 hrs/day (w)																																																	
PLU1-EPDC1-1030	Mud Mat PDC1	2d	30-Jan-26 11:00	02-Feb-26 17:00	157d	#04 - 5 x 10 hrs/day (w)																																																	
PLU1-EPDC1-1040	Base Slab Forming and Embeds PDC1	10d	03-Feb-26 07:00	12-Feb-26 17:00	157d	#04 - 5 x 10 hrs/day (w)																																																	
PLU1-EPDC1-1050	Base Slab Reinforcement PDC1	10d	13-Feb-26 07:00	24-Feb-26 17:00	157d	#04 - 5 x 10 hrs/day (w)																																																	
PLU1-EPDC1-1100	Grounding	3d	25-Feb-26 07:00	27-Feb-26 11:00	157d	#04 - 5 x 10 hrs/day (w)																																																	
PLU1-EPDC1-1060	Pour and Wreck Base Slab PDC1	3d	27-Feb-26 11:00	03-Mar-26 15:00	157d	#04 - 5 x 10 hrs/day (w)																																																	
PLU1-EPDC1-1070	Pedestal Reinforcement PDC1	4d	03-Mar-26 15:00	06-Mar-26 17:00	157d	#04 - 5 x 10 hrs/day (w)																																																	
PLU1-EPDC1-1080	Pour and Wreck Pedestals PDC1	4d	09-Mar-26 07:00	12-Mar-26 09:00	157d	#04 - 5 x 10 hrs/day (w)																																																	
PLU1-EPDC1-1090	Backfill PDC1	3d	12-Mar-26 09:00	16-Mar-26 13:00	292d	#04 - 5 x 10 hrs/day (w)																																																	
00373.5.6.02.30A Staff on Service Transformers-1 Civil/Structural																																																							
PLU1-SST1-1010	Excavate SST1	3d	24-Mar-26 15:00	27-Mar-26 09:00	214d	#04 - 5 x 10 hrs/day (w)																																																	
PLU1-SST1-1020	Underground Rough-In SST1	5d	27-Mar-26 09:00	02-Apr-26 09:00	266d	#04 - 5 x 10 hrs/day (w)																																																	
PLU1-SST1-1030	Mud Mat SST1	2d	02-Apr-26 09:00	03-Apr-26 15:00	266d	#04 - 5 x 10 hrs/day (w)																																																	
PLU1-SST1-1040	Base Slab Forming and Embeds SST1	10d	03-Apr-26 15:00	15-Apr-26 15:00	266d	#04 - 5 x 10 hrs/day (w)																																																	
PLU1-SST1-1050	Base Slab Reinforcement SST1	10d	15-Apr-26 15:00	27-Apr-26 15:00	266d	#04 - 5 x 10 hrs/day (w)																																																	
PLU1-SST1-1080	Grounding	2d	27-Apr-26 15:00	29-Apr-26 11:00	266d	#04 - 5 x 10 hrs/day (w)																																																	

■ Remaining Level of Effort ■ Actual Work ◆ Milestone
■ Actual Level of Effort ■ Remaining Work
■ Primary Baseline ■ Critical Remaining Work



Activity ID	Activity Name	Remaining Duration	Start	Finish	Total Float	Calendar	Calendar									
							2023	2024	2025	2026	2027	2028	2029			
PLU1-SST1-1060	Pour and Wreck Base Slab SST1	3d	29-Apr-26 11:00	01-May-26 15:00	266d	#04 - 5 x 10 hrs/day (w										Pour and Wreck Base Slab SST1
PLU1-SST1-1070	Backfill SST1	3d	01-May-26 15:00	06-May-26 09:00	266d	#04 - 5 x 10 hrs/day (w										Backfill SST1
00373.5.6.02.23A Fire Protection for PEECC-1 Civil/Structural																
PLU1-FP1-1000	Form, Reinforce and Pour Slab FP-1	4d	12-Mar-26 09:00	17-Mar-26 11:00	157d	#04 - 5 x 10 hrs/day (w										Form, Reinforce and Pour Slab FP-1
00373.5.6.02.24A Water Mist Fire Protection-1 Civil/Structural																
PLU1-WMFP1-1000	Form, Reinforce and Pour Slab WMFP-1	4d	17-Mar-26 11:00	20-Mar-26 13:00	157d	#04 - 5 x 10 hrs/day (w										Form, Reinforce and Pour Slab WMFP-1
00373.5.6.02.25A CTG Electrical PDC-1 Civil/Structural																
PLU1-EPDC-1130	Excavate CT1 Electrical Building	1d	16-Mar-26 13:00	17-Mar-26 11:00	292d	#04 - 5 x 10 hrs/day (w										Excavate CT1 Electrical Building
PLU1-EPDC-1140	Excavate AUX Transformer Foundations	1d	17-Mar-26 11:00	18-Mar-26 09:00	292d	#04 - 5 x 10 hrs/day (w										Excavate AUX Transformer Foundations
PLU1-EPDC-1060	Underground Rough-In CT1 Electrical Building & AUX Transformers	5d	17-Mar-26 11:00	23-Mar-26 11:00	292d	#04 - 5 x 10 hrs/day (w										Underground Rough-In CT1 Electrical Building & AU
PLU1-EPDC-1070	Mud Mat CT1 Electrical Building	2d	23-Mar-26 11:00	24-Mar-26 17:00	292d	#04 - 5 x 10 hrs/day (w										Mud Mat CT1 Electrical Building
PLU1-EPDC-1080	Base Slab Forming CT1 Electrical Building	1d	25-Mar-26 07:00	25-Mar-26 15:00	292d	#04 - 5 x 10 hrs/day (w										Base Slab Forming CT1 Electrical Building
PLU1-EPDC-1090	Base Slab Reinforcement CT1 Electrical Building	3d	25-Mar-26 15:00	30-Mar-26 09:00	292d	#04 - 5 x 10 hrs/day (w										Base Slab Reinforcement CT1 Electrical Building
PLU1-EPDC-1150	AUX Transformer Slab Reinforcement	3d	25-Mar-26 15:00	30-Mar-26 09:00	298d	#04 - 5 x 10 hrs/day (w										AUX Transformer Slab Reinforcement
PLU1-EPDC-1120	CT1 Electrical Building Grounding	2d	30-Mar-26 09:00	31-Mar-26 15:00	292d	#04 - 5 x 10 hrs/day (w										CT1 Electrical Building Grounding
PLU1-EPDC-1100	Pour and Wreck Base Slab CT1 Electrical Building	3d	31-Mar-26 15:00	03-Apr-26 09:00	292d	#04 - 5 x 10 hrs/day (w										Pour and Wreck Base Slab CT1 Electrical Building
PLU1-EPDC-1160	Pour & Wreck AUX Transformer Foundations	2d	03-Apr-26 09:00	06-Apr-26 15:00	293d	#04 - 5 x 10 hrs/day (w										Pour & Wreck AUX Transformer Foundations
PLU1-EPDC-1110	Backfill CT1 Electrical Building	3d	03-Apr-26 09:00	07-Apr-26 13:00	292d	#04 - 5 x 10 hrs/day (w										Backfill CT1 Electrical Building
00373.5.6.02.29A Fuel Gas Compressor-1 Civil/Structural																
PLU1-FGC1-1060	Excavate FGC1	1d	18-Mar-26 07:00	18-Mar-26 15:00	185d	#04 - 5 x 10 hrs/day (w										Excavate FGC1
PLU1-FGC1-1010	Underground Rough-In FGC1	5d	18-Mar-26 15:00	24-Mar-26 15:00	185d	#04 - 5 x 10 hrs/day (w										Underground Rough-In FGC1
PLU1-FGC1-1020	Mud Mat FGC1	2d	24-Mar-26 15:00	26-Mar-26 11:00	185d	#04 - 5 x 10 hrs/day (w										Mud Mat FGC1
PLU1-FGC1-1030	Base Slab Forming and Embeds FGC1	10d	26-Mar-26 11:00	07-Apr-26 11:00	185d	#04 - 5 x 10 hrs/day (w										Base Slab Forming and Embeds FGC1
PLU1-FGC1-1040	Base Slab Reinforcement FGC1	10d	07-Apr-26 11:00	17-Apr-26 11:00	185d	#04 - 5 x 10 hrs/day (w										Base Slab Reinforcement FGC1
PLU1-FGC1-1050	Pour and Wreck Base Slab FGC1	3d	17-Apr-26 11:00	21-Apr-26 15:00	185d	#04 - 5 x 10 hrs/day (w										Pour and Wreck Base Slab FGC1
00373.5.6.02.33A VT Compartment IsopHERE Support-1 Civil/Structural																
PLU1-VTC1-1010	Excavate VTC1	1d	27-Mar-26 09:00	27-Mar-26 17:00	214d	#04 - 5 x 10 hrs/day (w										Excavate VTC1
PLU1-VTC1-1020	Underground Rough-In VTC1	3d	30-Mar-26 07:00	01-Apr-26 11:00	214d	#04 - 5 x 10 hrs/day (w										Underground Rough-In VTC1
PLU1-VTC1-1030	Mud Mat VTC1	1d	01-Apr-26 11:00	02-Apr-26 09:00	214d	#04 - 5 x 10 hrs/day (w										Mud Mat VTC1
PLU1-VTC1-1040	Base Slab Forming and Embeds VTC1	5d	02-Apr-26 09:00	08-Apr-26 09:00	214d	#04 - 5 x 10 hrs/day (w										Base Slab Forming and Embeds VTC1
PLU1-VTC1-1050	Base Slab Reinforcement VTC1	5d	08-Apr-26 09:00	14-Apr-26 09:00	214d	#04 - 5 x 10 hrs/day (w										Base Slab Reinforcement VTC1
PLU1-VTC1-1060	Pour and Wreck Base Slab VTC1	3d	14-Apr-26 09:00	16-Apr-26 13:00	214d	#04 - 5 x 10 hrs/day (w										Pour and Wreck Base Slab VTC1
PLU1-VTC1-1070	Backfill VTC1	2d	16-Apr-26 13:00	20-Apr-26 09:00	214d	#04 - 5 x 10 hrs/day (w										Backfill VTC1
00373.5.6.02.34A GT Excitation Transformer-1 Civil/Structural																
PLU1-GTET1-1010	Excavate GTET1	1d	20-Apr-26 09:00	20-Apr-26 17:00	214d	#04 - 5 x 10 hrs/day (w										Excavate GTET1
PLU1-GTET1-1020	Underground Rough-In GTET1	3d	21-Apr-26 07:00	23-Apr-26 11:00	255d	#04 - 5 x 10 hrs/day (w										Underground Rough-In GTET1
PLU1-GTET1-1030	Mud Mat GTET1	1d	23-Apr-26 11:00	24-Apr-26 09:00	255d	#04 - 5 x 10 hrs/day (w										Mud Mat GTET1
PLU1-GTET1-1040	Base Slab Forming and Embeds GTET1	5d	24-Apr-26 09:00	30-Apr-26 09:00	255d	#04 - 5 x 10 hrs/day (w										Base Slab Forming and Embeds GTET1
PLU1-GTET1-1050	Base Slab Reinforcement GTET1	5d	30-Apr-26 09:00	06-May-26 09:00	255d	#04 - 5 x 10 hrs/day (w										Base Slab Reinforcement GTET1
PLU1-GTET1-1060	Pour and Wreck Base Slab GTET1	3d	06-May-26 09:00	08-May-26 13:00	255d	#04 - 5 x 10 hrs/day (w										Pour and Wreck Base Slab GTET1
PLU1-GTET1-1070	Backfill GTET1	2d	08-May-26 13:00	12-May-26 09:00	255d	#04 - 5 x 10 hrs/day (w										Backfill GTET1
00373.5.6.02.36A Isolation Transformer-1 Civil/Structural																
PLU1-IT1-1010	Excavate IT1	1d	21-Apr-26 07:00	21-Apr-26 15:00	214d	#04 - 5 x 10 hrs/day (w										Excavate IT1
PLU1-IT1-1020	Underground Rough-In IT1	3d	21-Apr-26 15:00	24-Apr-26 09:00	214d	#04 - 5 x 10 hrs/day (w										Underground Rough-In IT1
PLU1-IT1-1030	Mud Mat IT1	1d	24-Apr-26 09:00	24-Apr-26 17:00	214d	#04 - 5 x 10 hrs/day (w										Mud Mat IT1
PLU1-IT1-1040	Base Slab Forming and Embeds IT1	5d	27-Apr-26 07:00	30-Apr-26 17:00	214d	#04 - 5 x 10 hrs/day (w										Base Slab Forming and Embeds IT1
PLU1-IT1-1050	Base Slab Reinforcement IT1	5d	01-May-26 07:00	06-May-26 17:00	214d	#04 - 5 x 10 hrs/day (w										Base Slab Reinforcement IT1
PLU1-IT1-1060	Pour and Wreck Base Slab IT1	3d	07-May-26 07:00	11-May-26 11:00	214d	#04 - 5 x 10 hrs/day (w										Pour and Wreck Base Slab IT1
PLU1-IT1-1070	Backfill IT1	2d	11-May-26 11:00	12-May-26 17:00	214d	#04 - 5 x 10 hrs/day (w										Backfill IT1
00373.5.6.02.35A LEC-1 Civil/Structural																
PLU1-LEC1-1010	Excavate LEC1	1d	21-Apr-26 15:00	22-Apr-26 13:00	267d	#04 - 5 x 10 hrs/day (w										Excavate LEC1

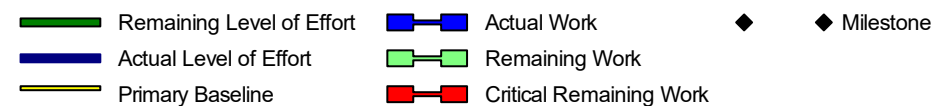



Activity ID	Activity Name	Remaining Duration	Start	Finish	Total Float	Calendar	Calendar						
							2023	2024	2025	2026	2027	2028	2029
00373.5.6.02.98A.9 Motor & Misc Equipment Connections													
PLU1-CT1-2350	Equipment Rough-in	15d	02-Oct-26 07:00	19-Oct-26 17:00	115d	#04 - 5 x 10 hrs/day (w/							Equipment Rough-in
PLU1-CT1-2390	Equipment Disconnects	5d	20-Oct-26 07:00	23-Oct-26 17:00	115d	#04 - 5 x 10 hrs/day (w/							Equipment Disconnects
PLU1-CT1-2370	Equipment Wire Pulls	5d	26-Oct-26 07:00	29-Oct-26 17:00	115d	#04 - 5 x 10 hrs/day (w/							Equipment Wire Pulls
PLU1-CT1-2410	Equipment /Motor Terminations	5d	30-Oct-26 07:00	04-Nov-26 17:00	115d	#04 - 5 x 10 hrs/day (w/							Equipment /Motor Terminations
00373.5.6.02.98A.10 Fire Alarm & Fiber Pulls													
PLU1-CT1-2400	Fire Alarm Cabling	2d	12-Oct-26 14:00	14-Oct-26 10:00	127d	#04 - 5 x 10 hrs/day (w/							Fire Alarm Cabling
PLU1-CT1-2420	Fiber Cable Pulls	3d	14-Oct-26 10:00	16-Oct-26 14:00	127d	#04 - 5 x 10 hrs/day (w/							Fiber Cable Pulls
PLU1-CT1-2440	Fiber Terminations	5d	16-Oct-26 14:00	22-Oct-26 14:00	127d	#04 - 5 x 10 hrs/day (w/							Fiber Terminations
00373.5.6.02.98A.11 Instrumentation Install													
PLU1-CT1-2430	Instrumentation Rough-In	35d	22-Jul-26 12:00	31-Aug-26 12:00	115d	#04 - 5 x 10 hrs/day (w/							Instrumentation Rough-In
PLU1-CT1-2450	Instrumentation Cable Pulls	20d	31-Aug-26 12:00	22-Sep-26 12:00	115d	#04 - 5 x 10 hrs/day (w/							Instrumentation Cable Pulls
PLU1-CT1-2460	Inst Device Installation & Field Terminations	30d	22-Sep-26 12:00	26-Oct-26 12:00	115d	#04 - 5 x 10 hrs/day (w/							Inst Device Installation & Field Terminations
PLU1-CT1-2480	HeadEnd Terminations	10d	26-Oct-26 12:00	05-Nov-26 12:00	115d	#04 - 5 x 10 hrs/day (w/							HeadEnd Terminations
00373.5.6.02.98A.12 CTG Area Lighting													
PLU1-CT1-2470	Site Lighting Rough-in	15d	06-Nov-26 10:00	24-Nov-26 10:00	100d	#04 - 5 x 10 hrs/day (w/							Site Lighting Rough-in
PLU1-CT1-2500	Site Ltg Fixture Installation	6d	24-Nov-26 10:00	01-Dec-26 08:00	100d	#04 - 5 x 10 hrs/day (w/							Site Ltg Fixture Installation
PLU1-CT1-2490	Site Ltg Branch Wire	3d	01-Dec-26 08:00	03-Dec-26 12:00	100d	#04 - 5 x 10 hrs/day (w/							Site Ltg Branch Wire
00373.5.6.02.00373.5.6.02 99A Startup													
PLU1-CT1-2530	Startup Prior to First Fire	80d	15-Mar-27 08:00	02-Jul-27 17:00	0d	URS Basic 5-day w/Holidays							Startup Prior to First Fire
00373.5.6.4 Unit 2													
00373.5.6.4.01 Pile Driving Throughout CTG Area													
PLU2-CT2-1000	Drive Pile (72) CT2	10d	06-Nov-25 07:00	17-Nov-25 17:00	4d	#04 - 5 x 10 hrs/day (w/							Drive Pile (72) CT2
PLU2-ES2-1000	Drive Pile (20) ES2	3d	18-Nov-25 07:00	20-Nov-25 11:00	4d	#04 - 5 x 10 hrs/day (w/							Drive Pile (20) ES2
PLU2-CEMS2-1000	Drive Pile (5) CEMS2	1d	20-Nov-25 11:00	21-Nov-25 09:00	149d	#04 - 5 x 10 hrs/day (w/							Drive Pile (5) CEMS2
PLU2-GSUTW2-1000	Drive Pile (8) GSUTW2	1d	21-Nov-25 09:00	21-Nov-25 17:00	200d	#04 - 5 x 10 hrs/day (w/							Drive Pile (8) GSUTW2
PLU2-EPDC2-1000	Drive Pile (20) PECC	3d	24-Nov-25 07:00	26-Nov-25 11:00	200d	#04 - 5 x 10 hrs/day (w/							Drive Pile (20) PECC
PLU2-CTGEPDC2-1000	Drive Pile (32) Electrical Building	4d	26-Nov-25 11:00	01-Dec-25 13:00	241d	#04 - 5 x 10 hrs/day (w/							Drive Pile (32) Electrical Building
PLU2-LFPS2-1000	Drive Pile (10) LFPS2	2d	01-Dec-25 13:00	03-Dec-25 09:00	241d	#04 - 5 x 10 hrs/day (w/							Drive Pile (10) LFPS2
PLU2-FGC2-1000	Drive Pile (6) FGC2	1d	03-Dec-25 09:00	03-Dec-25 17:00	270d	#04 - 5 x 10 hrs/day (w/							Drive Pile (6) FGC2
PLU2-SST2-1000	Drive Pile (6) SST2	1d	04-Dec-25 07:00	04-Dec-25 15:00	275d	#04 - 5 x 10 hrs/day (w/							Drive Pile (6) SST2
PLU2-VTC2-1000	Drive Pile (6) VTC2	1d	04-Dec-25 15:00	05-Dec-25 13:00	277d	#04 - 5 x 10 hrs/day (w/							Drive Pile (6) VTC2
PLU2-GTET2-1000	Drive Pile (4) GTET2	1d	05-Dec-25 13:00	08-Dec-25 11:00	291d	#04 - 5 x 10 hrs/day (w/							Drive Pile (4) GTET2
PLU2-LEC2-1000	Drive Pile (6) LEC2	1d	08-Dec-25 11:00	09-Dec-25 09:00	291d	#04 - 5 x 10 hrs/day (w/							Drive Pile (6) LEC2
PLU2-IT2-1000	Drive Pile (6) IT2	1d	09-Dec-25 09:00	09-Dec-25 17:00	291d	#04 - 5 x 10 hrs/day (w/							Drive Pile (6) IT2
PLU2-HVB2-1000	Drive Pile (6) HVB2	1d	10-Dec-25 07:00	10-Dec-25 15:00	291d	#04 - 5 x 10 hrs/day (w/							Drive Pile (6) HVB2
PLU2-LOCM2-1000	Drive Pile (8) LOCM2	1d	10-Dec-25 15:00	11-Dec-25 13:00	291d	#04 - 5 x 10 hrs/day (w/							Drive Pile (8) LOCM2
PLU2-WIS2-1000	Drive Pile (4) WIS2	1d	11-Dec-25 13:00	12-Dec-25 11:00	310d	#04 - 5 x 10 hrs/day (w/							Drive Pile (4) WIS2
00373.5.6.4.54A Water Wash / False Start Drains Tank-2 Civil/Structural													
PLU2-WWDT-1000	Excavate WWDT (13.5 ft deep)	2d	20-Nov-25 11:00	21-Nov-25 17:00	60d	#04 - 5 x 10 hrs/day (w/							Excavate WWDT (13.5 ft deep)
00373.5.6.4.01A CTG-2 Civil/Structural													
PLU2-CT2-1005	Underground Rough-In Around CT2 (All MEPS)	60d	20-Nov-25 11:00	27-Jan-26 11:00	4d	#04 - 5 x 10 hrs/day (w/							Underground Rough-In Around CT2 (All MEPS)
PLU2-CT2-1010	Mud Mat CT2	4d	27-Jan-26 11:00	30-Jan-26 13:00	4d	#04 - 5 x 10 hrs/day (w/							Mud Mat CT2
PLU2-CT2-1015	Base Slab Forming and Embeds CT2	25d	30-Jan-26 13:00	27-Feb-26 13:00	4d	#04 - 5 x 10 hrs/day (w/							Base Slab Forming and Embeds CT2
PLU2-CT2-1020	Base Slab Reinforcement CT2	25d	27-Feb-26 13:00	27-Mar-26 13:00	4d	#04 - 5 x 10 hrs/day (w/							Base Slab Reinforcement CT2
PLU2-CT2-1290	Grounding	5d	27-Mar-26 13:00	02-Apr-26 13:00	4d	#04 - 5 x 10 hrs/day (w/							Grounding
PLU2-CT2-1025	Pour and Wreck Base Slab CT2	5d	02-Apr-26 13:00	08-Apr-26 13:00	4d	#04 - 5 x 10 hrs/day (w/							Pour and Wreck Base Slab CT2
PLU2-CT2-1030	Pedestal Forming and Embeds CT2	20d	08-Apr-26 13:00	30-Apr-26 13:00	4d	#04 - 5 x 10 hrs/day (w/							Pedestal Forming and Embeds CT2
PLU2-CT2-1035	Pedestal Reinforcement CT2	20d	30-Apr-26 13:00	22-May-26 13:00	4d	#04 - 5 x 10 hrs/day (w/							Pedestal Reinforcement CT2
PLU2-CT2-1040	Pour and Wreck Pedestals CT2	4d	22-May-26 13:00	27-May-26 15:00*	4d	#04 - 5 x 10 hrs/day (w/							Pour and Wreck Pedestals CT2
00373.5.6.4.02A Exhaust Stack-2 Civil/Structural													

█ Remaining Level of Effort
█ Actual Work
◆ Milestone
█ Actual Level of Effort
█ Remaining Work
█ Primary Baseline
█ Critical Remaining Work



Activity ID	Activity Name	Remaining Duration	Start	Finish	Total Float	Calendar	2023	2024	2025	2026	2027	2028	2029
PLU2-VTC2-1060	Pour and Wreck Base Slab VTC2	3d	10-Jul-26 07:00	14-Jul-26 11:00	99d	#04 - 5 x 10 hrs/day (w							Pour and Wreck Base Slab VTC2
PLU2-VTC2-1070	Backfill VTC2	2d	14-Jul-26 11:00	15-Jul-26 17:00	99d	#04 - 5 x 10 hrs/day (w							Backfill VTC2
00373.5.6.4.34A GT Excitation Transformer-2 Civil/Structural													
PLU2-GTET2-1010	Excavate GTET2	1d	16-Jul-26 07:00	16-Jul-26 15:00	99d	#04 - 5 x 10 hrs/day (w							Excavate GTET2
PLU2-GTET2-1020	Underground Rough-In GTET2	3d	16-Jul-26 15:00	21-Jul-26 09:00	153d	#04 - 5 x 10 hrs/day (w							Underground Rough-In GTET2
PLU2-GTET2-1030	Mud Mat GTET2	1d	21-Jul-26 09:00	21-Jul-26 17:00	200d	#04 - 5 x 10 hrs/day (w							Mud Mat GTET2
PLU2-GTET2-1040	Base Slab Forming and Embeds GTET2	5d	22-Jul-26 07:00	27-Jul-26 17:00	200d	#04 - 5 x 10 hrs/day (w							Base Slab Forming and Embeds GTET2
PLU2-GTET2-1050	Base Slab Reinforcement GTET2	5d	28-Jul-26 07:00	31-Jul-26 17:00	200d	#04 - 5 x 10 hrs/day (w							Base Slab Reinforcement GTET2
PLU2-GTET2-1060	Pour and Wreck Base Slab GTET2	3d	03-Aug-26 07:00	05-Aug-26 11:00	200d	#04 - 5 x 10 hrs/day (w							Pour and Wreck Base Slab GTET2
PLU2-GTET2-1070	Backfill GTET2	2d	05-Aug-26 11:00	06-Aug-26 17:00	200d	#04 - 5 x 10 hrs/day (w							Backfill GTET2
00373.5.6.4.36A Isolation Transformer-2 Civil/Structural													
PLU2-IT2-1010	Excavate IT2	1d	16-Jul-26 15:00	17-Jul-26 13:00	99d	#04 - 5 x 10 hrs/day (w							Excavate IT2
PLU2-IT2-1020	Underground Rough-In IT2	3d	17-Jul-26 13:00	21-Jul-26 17:00	99d	#04 - 5 x 10 hrs/day (w							Underground Rough-In IT2
PLU2-IT2-1030	Mud Mat IT2	1d	22-Jul-26 07:00	22-Jul-26 15:00	99d	#04 - 5 x 10 hrs/day (w							Mud Mat IT2
PLU2-IT2-1040	Base Slab Forming and Embeds IT2	5d	22-Jul-26 15:00	28-Jul-26 15:00	99d	#04 - 5 x 10 hrs/day (w							Base Slab Forming and Embeds IT2
PLU2-IT2-1050	Base Slab Reinforcement IT2	5d	28-Jul-26 15:00	03-Aug-26 15:00	99d	#04 - 5 x 10 hrs/day (w							Base Slab Reinforcement IT2
PLU2-IT2-1060	Pour and Wreck Base Slab IT2	3d	03-Aug-26 15:00	06-Aug-26 09:00	99d	#04 - 5 x 10 hrs/day (w							Pour and Wreck Base Slab IT2
PLU2-IT2-1070	Backfill IT2	2d	06-Aug-26 09:00	07-Aug-26 15:00	99d	#04 - 5 x 10 hrs/day (w							Backfill IT2
00373.5.6.4.35A LEC-2 Civil/Structural													
PLU2-LEC2-1010	Excavate LEC2	1d	17-Jul-26 13:00	20-Jul-26 11:00	122d	#04 - 5 x 10 hrs/day (w							Excavate LEC2
PLU2-LEC2-1020	Underground Rough-In LEC2	3d	20-Jul-26 11:00	22-Jul-26 15:00	122d	#04 - 5 x 10 hrs/day (w							Underground Rough-In LEC2
PLU2-LEC2-1030	Mud Mat LEC2	1d	22-Jul-26 15:00	23-Jul-26 13:00	122d	#04 - 5 x 10 hrs/day (w							Mud Mat LEC2
PLU2-LEC2-1040	Base Slab Forming and Embeds LEC2	5d	23-Jul-26 13:00	29-Jul-26 13:00	122d	#04 - 5 x 10 hrs/day (w							Base Slab Forming and Embeds LEC2
PLU2-LEC2-1050	Base Slab Reinforcement LEC2	5d	29-Jul-26 13:00	04-Aug-26 13:00	122d	#04 - 5 x 10 hrs/day (w							Base Slab Reinforcement LEC2
PLU2-LEC2-1080	Grounding	3d	04-Aug-26 13:00	06-Aug-26 17:00	122d	#04 - 5 x 10 hrs/day (w							Grounding
PLU2-LEC2-1060	Pour and Wreck Base Slab LEC3	3d	07-Aug-26 07:00	11-Aug-26 11:00	122d	#04 - 5 x 10 hrs/day (w							Pour and Wreck Base Slab LEC3
PLU2-LEC2-1070	Backfill LEC2	2d	11-Aug-26 11:00	12-Aug-26 17:00	122d	#04 - 5 x 10 hrs/day (w							Backfill LEC2
00373.5.6.4.37A High Voltage Breaker-2 Civil/Structural													
PLU2-HVB2-1010	Excavate HVB2	1d	07-Aug-26 15:00	10-Aug-26 13:00	99d	#04 - 5 x 10 hrs/day (w							Excavate HVB2
PLU2-HVB2-1020	Underground Rough-In HVB2	3d	10-Aug-26 13:00	12-Aug-26 17:00	191d	#04 - 5 x 10 hrs/day (w							Underground Rough-In HVB2
PLU2-HVB2-1030	Mud Mat HVB2	1d	13-Aug-26 07:00	13-Aug-26 15:00	191d	#04 - 5 x 10 hrs/day (w							Mud Mat HVB2
PLU2-HVB2-1040	Base Slab Forming and Embeds HVB2	5d	13-Aug-26 15:00	19-Aug-26 15:00	191d	#04 - 5 x 10 hrs/day (w							Base Slab Forming and Embeds HVB2
PLU2-HVB2-1050	Base Slab Reinforcement HVB2	5d	19-Aug-26 15:00	25-Aug-26 15:00	191d	#04 - 5 x 10 hrs/day (w							Base Slab Reinforcement HVB2
PLU2-HVB2-1060	Pour and Wreck Base Slab HVB2	3d	25-Aug-26 15:00	28-Aug-26 09:00	191d	#04 - 5 x 10 hrs/day (w							Pour and Wreck Base Slab HVB2
PLU2-HVB2-1070	Backfill HVB2	2d	28-Aug-26 09:00	31-Aug-26 15:00	191d	#04 - 5 x 10 hrs/day (w							Backfill HVB2
00373.5.6.4.38A Fuel Gas Final Filter-2 Civil/Structural													
PLU2-FGFF2-1000	Excavate FGFF2	1d	10-Aug-26 13:00	11-Aug-26 11:00	99d	#04 - 5 x 10 hrs/day (w							Excavate FGFF2
PLU2-FGFF2-1010	Underground Rough-In FGFF2	3d	11-Aug-26 11:00	13-Aug-26 15:00	99d	#04 - 5 x 10 hrs/day (w							Underground Rough-In FGFF2
PLU2-FGFF2-1020	Mud Mat FGFF2	1d	13-Aug-26 15:00	14-Aug-26 13:00	99d	#04 - 5 x 10 hrs/day (w							Mud Mat FGFF2
PLU2-FGFF2-1030	Base Slab Forming and Embeds FGFF2	3d	14-Aug-26 13:00	18-Aug-26 17:00	99d	#04 - 5 x 10 hrs/day (w							Base Slab Forming and Embeds FGFF2
PLU2-FGFF2-1040	Base Slab Reinforcement FGFF2	3d	19-Aug-26 07:00	21-Aug-26 11:00	99d	#04 - 5 x 10 hrs/day (w							Base Slab Reinforcement FGFF2
PLU2-FGFF2-1050	Pour and Wreck Base Slab FGFF2	2d	21-Aug-26 11:00	24-Aug-26 17:00	99d	#04 - 5 x 10 hrs/day (w							Pour and Wreck Base Slab FGFF2
PLU2-FGFF2-1060	Backfill FGFF2	1d	25-Aug-26 07:00	25-Aug-26 15:00	99d	#04 - 5 x 10 hrs/day (w							Backfill FGFF2
00373.5.6.4.90A Millwright / Steel Erection / Boilermaker Scope-2													
PLU2-CG2-MBS-1040	Prep & Set Rail Spur Gantry	2d	22-Jun-26 10:00	23-Jun-26 16:00*	5d	#04 - 5 x 10 hrs/day (w							Prep & Set Rail Spur Gantry
PLU2-CG2-MBS-1050	CTG2 Prep & Set Gantry @ CTG	2d	23-Jun-26 16:00	25-Jun-26 12:00	5d	#04 - 5 x 10 hrs/day (w							CTG2 Prep & Set Gantry @ CTG
PLU2-CG2-MBS-1060	CTG2 Unload & Set turbine	1d	01-Jul-26 08:00*	01-Jul-26 16:00	0d	#04 - 5 x 10 hrs/day (w							CTG2 Unload & Set turbine
PLU2-CG2-MBS-1070	CTG2 Unload & Set Generator	1d	30-Jul-26 08:00	30-Jul-26 16:00	19d	#04 - 5 x 10 hrs/day (w							CTG2 Unload & Set Generator
PLU2-CG2-MBS-1080	CTG2 Disassemble Gantry	2d	30-Jul-26 16:00	03-Aug-26 12:00	19d	#04 - 5 x 10 hrs/day (w							CTG2 Disassemble Gantry
PLU2-CG2-MBS-1090	CTG2 Align and Level CTG	6d	03-Aug-26 12:00	10-Aug-26 10:00	19d	#04 - 5 x 10 hrs/day (w							CTG2 Align and Level CTG
PLU2-CG2-MBS-1020	CTG2 Receive Filter House Equipment	0d		31-Aug-26 08:00	2d	#04 - 5 x 10 hrs/day (w							◆ CTG2 Receive Filter House Equipment

■ Remaining Level of Effort
■ Actual Work
◆ Milestone
■ Remaining Work
■ Primary Baseline
■ Critical Remaining Work



Activity ID	Activity Name	Remaining Duration	Start	Finish	Total Float	Calendar	Year							
							2023	2024	2025	2026	2027	2028	2029	
PLU2-CG2-MBS-1030	CTG2 Receive GE Exhaust Diffuser/Stack	0d	31-Aug-26 08:00		0d	#04 - 5 x 10 hrs/day (w)								◆ CTG2 Receive GE Exhaust Diffuser/Stack
PLU2-CG2-MBS-1100	CTG2 Set GE Exhaust Diffuser Steel	2d	31-Aug-26 08:00	01-Sep-26 14:00	0d	#04 - 5 x 10 hrs/day (w)								CTG2 Set GE Exhaust Diffuser Steel
PLU2-CG2-MBS-1170	CTG2 Set GE Exhaust Diffuser/Stack	6d	01-Sep-26 14:00	08-Sep-26 12:00	2d	#04 - 5 x 10 hrs/day (w)								CTG2 Set GE Exhaust Diffuser/Stack
PLU2-CG2-MBS-1110	CTG2 Set Inlet Plenum Support Steel	8d	01-Sep-26 14:00	10-Sep-26 08:00	0d	#04 - 5 x 10 hrs/day (w)								CTG2 Set Inlet Plenum Support Steel
PLU2-CG2-MBS-1120	CTG2 Set GE Exhaust Duct Lower Half	1d	08-Sep-26 12:00	09-Sep-26 10:00	7d	#04 - 5 x 10 hrs/day (w)								CTG2 Set GE Exhaust Duct Lower Half
PLU2-CG2-MBS-1130	CTG2 Support Legs Drop Check	5d	09-Sep-26 10:00	15-Sep-26 10:00	13d	#04 - 5 x 10 hrs/day (w)								CTG2 Support Legs Drop Check
PLU2-CG2-MBS-1180	CTG2 Set Inlet Plenum Lower Half	2d	10-Sep-26 08:00	11-Sep-26 14:00	0d	#04 - 5 x 10 hrs/day (w)								CTG2 Set Inlet Plenum Lower Half
PLU2-CG2-MBS-1190	CTG2 Prep & Install Load Coupling to Turbine	4d	11-Sep-26 14:00	16-Sep-26 16:00	0d	#04 - 5 x 10 hrs/day (w)								CTG2 Prep & Install Load Coupling to Turbine
PLU2-CG2-MBS-1140	CTG2 Set Accessory Module	1d	15-Sep-26 10:00	16-Sep-26 08:00	13d	#04 - 5 x 10 hrs/day (w)								CTG2 Set Accessory Module
PLU2-CG2-MBS-1210	CTG2 Set GE Exhaust Duct Upper Half	1d	16-Sep-26 16:00	17-Sep-26 14:00	0d	#04 - 5 x 10 hrs/day (w)								CTG2 Set GE Exhaust Duct Upper Half
PLU2-CG2-MBS-1160	CTG2 Align Accessory Module	2d	16-Sep-26 16:00	18-Sep-26 12:00	13d	#04 - 5 x 10 hrs/day (w)								CTG2 Align Accessory Module
PLU2-CG2-MBS-1220	CTG2 Filter House – External Scaffolding for Bolting & Caulking -Install	1d	17-Sep-26 14:00	18-Sep-26 12:00	0d	#04 - 5 x 10 hrs/day (w)								CTG2 Filter House – External Scaffolding for
PLU2-CG2-MBS-1230	CTG2 Filter House – Internal Scaffolding for Detailing & cleaning – Install	1d	18-Sep-26 12:00	21-Sep-26 10:00	0d	#04 - 5 x 10 hrs/day (w)								CTG2 Filter House – Internal Scaffolding for
PLU2-CG2-MBS-1240	CTG2 Filter House – Inlet Duct Filter House to CT – Install	1d	21-Sep-26 10:00	22-Sep-26 08:00	0d	#04 - 5 x 10 hrs/day (w)								CTG2 Filter House – Inlet Duct Filter House t
PLU2-CG2-MBS-1260	CTG2 Rough Set Collector Cab & Roof	5d	22-Sep-26 08:00	28-Sep-26 08:00	0d	#04 - 5 x 10 hrs/day (w)								CTG2 Rough Set Collector Cab & Roof
PLU2-CG2-MBS-1250	CTG2 Weld Joint Between Exhaust Diffuser & Turbine	15d	22-Sep-26 08:00	08-Oct-26 08:00	0d	#04 - 5 x 10 hrs/day (w)								CTG2 Weld Joint Between Exhaust Diffuser
PLU2-CG2-MBS-1280	CTG2 Filter House – External Scaffolding for Bolting & Caulking – Remove	1d	28-Sep-26 08:00	28-Sep-26 16:00	0d	#04 - 5 x 10 hrs/day (w)								CTG2 Filter House – External Scaffolding for
PLU2-CG2-MBS-1270	CTG2 Bolt up Upper & Lower Half of Exhaust Duct	8d	28-Sep-26 08:00	06-Oct-26 12:00	0d	#04 - 5 x 10 hrs/day (w)								CTG2 Bolt up Upper & Lower Half of Exhaust
PLU2-CG2-MBS-1290	CTG2 Filter House – Internal Scaffolding for detailing & Cleaning – Remove	1d	28-Sep-26 16:00	29-Sep-26 14:00	0d	#04 - 5 x 10 hrs/day (w)								CTG2 Filter House – Internal Scaffolding for
PLU2-CG2-MBS-1300	CTG2 Filter House – Inlet Duct Filter House to CT- Remove	1d	29-Sep-26 14:00	30-Sep-26 12:00	0d	#04 - 5 x 10 hrs/day (w)								CTG2 Filter House – Inlet Duct Filter House t
PLU2-CG2-MBS-1310	CTG2 Rough Set Turning Gear	3d	30-Sep-26 12:00	02-Oct-26 16:00	0d	#04 - 5 x 10 hrs/day (w)								CTG2 Rough Set Turning Gear
PLU2-CG2-MBS-1320	CTG2 Install Accessory Module Exhaust Fans	2d	02-Oct-26 16:00	06-Oct-26 12:00	0d	#04 - 5 x 10 hrs/day (w)								CTG2 Install Accessory Module Exhaust Fan
PLU2-CG2-MBS-1330	CTG2 Set water Mist Skid	1d	06-Oct-26 12:00	07-Oct-26 10:00	0d	#04 - 5 x 10 hrs/day (w)								CTG2 Set water Mist Skid
PLU2-CG2-MBS-1350	CTG2 Set Inlet Plenum Upper Half	2d	07-Oct-26 10:00	08-Oct-26 16:00	0d	#04 - 5 x 10 hrs/day (w)								CTG2 Set Inlet Plenum Upper Half
PLU2-CG2-MBS-1340	CTG2 Install Transformers/Reactors	10d	07-Oct-26 10:00	19-Oct-26 10:00	0d	#04 - 5 x 10 hrs/day (w)								CTG2 Install Transformers/Reactors
PLU2-CG2-MBS-1360	CTG2 Set Fuel Gas Scrubber	1d	08-Oct-26 16:00	09-Oct-26 14:00	0d	#04 - 5 x 10 hrs/day (w)								CTG2 Set Fuel Gas Scrubber
PLU2-CG2-MBS-1370	CTG2 Set Fuel Gas Scrubber Drain Tank	1d	08-Oct-26 16:00	09-Oct-26 14:00	0d	#04 - 5 x 10 hrs/day (w)								CTG2 Set Fuel Gas Scrubber Drain Tank
PLU2-CG2-MBS-1380	CTG2 Set CTG1 Stair Tower & Fill in Steel C1D	3d	09-Oct-26 14:00	14-Oct-26 08:00	0d	#04 - 5 x 10 hrs/day (w)								CTG2 Set CTG1 Stair Tower & Fill in Steel C
PLU2-CG2-MBS-1390	CTG2 Set/Install Fuel Gas Electric Start-up Heater	2d	14-Oct-26 08:00	15-Oct-26 14:00	0d	#04 - 5 x 10 hrs/day (w)								CTG2 Set/Install Fuel Gas Electric Start-up
PLU2-CG2-MBS-1410	CTG2 Install Load Compartment	5d	15-Oct-26 14:00	21-Oct-26 14:00	0d	#04 - 5 x 10 hrs/day (w)								CTG2 Install Load Compartment
PLU2-CG2-MBS-1400	CTG2 Seal weld outside exhaust Diffuser	20d	15-Oct-26 14:00	06-Nov-26 14:00	0d	#04 - 5 x 10 hrs/day (w)								CTG2 Seal weld outside exhaust Diffuser
PLU2-CG2-MBS-1420	CTG2 Install Lower Half Turbine Enclosure	10d	21-Oct-26 14:00	02-Nov-26 14:00	0d	#04 - 5 x 10 hrs/day (w)								CTG2 Install Lower Half Turbine Enclosure
PLU2-CG2-MBS-1430	CTG2 Detail CTG1 Building Stair Tower C1D	10d	21-Oct-26 14:00	02-Nov-26 14:00	0d	#04 - 5 x 10 hrs/day (w)								CTG2 Detail CTG1 Building Stair Tower C1D
PLU2-CG2-MBS-1450	CTG2 Install Inlet Duct – Silencer to Transition	1d	02-Nov-26 14:00	03-Nov-26 12:00	0d	#04 - 5 x 10 hrs/day (w)								CTG2 Install Inlet Duct – Silencer to Transi
PLU2-CG2-MBS-1440	CTG2 Final Set Fuel Gas Electric Start-up Heater	2d	02-Nov-26 14:00	04-Nov-26 10:00	0d	#04 - 5 x 10 hrs/day (w)								CTG2 Final Set Fuel Gas Electric Start-up H
PLU2-CG2-MBS-1460	CTG2 Install Upper Half Turbine Enclosure	5d	03-Nov-26 12:00	09-Nov-26 12:00	0d	#04 - 5 x 10 hrs/day (w)								CTG2 Install Upper Half Turbine Enclosure
PLU2-CG2-MBS-1480	CTG2 Install Generator Output Termination Assembly	10d	09-Nov-26 12:00	19-Nov-26 12:00	0d	#04 - 5 x 10 hrs/day (w)								CTG2 Install Generator Output Termination
PLU2-CG2-MBS-1470	CTG2 Install Inlet Duct -Detail Duct to Support Steel	15d	09-Nov-26 12:00	25-Nov-26 12:00	0d	#04 - 5 x 10 hrs/day (w)								CTG2 Install Inlet Duct -Detail Duct to Sup
PLU2-CG2-MBS-1490	CTG2 Install Inside turbine Enclosure Platforms	4d	19-Nov-26 12:00	24-Nov-26 14:00	0d	#04 - 5 x 10 hrs/day (w)								CTG2 Install Inside turbine Enclosure Platt
PLU2-CG2-MBS-1500	CTG2 Install Turbine Enclosure Roof	5d	24-Nov-26 14:00	30-Nov-26 14:00	0d	#04 - 5 x 10 hrs/day (w)								CTG2 Install Turbine Enclosure Roof
PLU2-CG2-MBS-1510	CTG2 Install Turbine Enclosure Roof Cooling Fans	2d	30-Nov-26 14:00	02-Dec-26 10:00	0d	#04 - 5 x 10 hrs/day (w)								CTG2 Install Turbine Enclosure Roof Cool
PLU2-CG2-MBS-1530	CTG2 Install Filter House Support Steel	4d	02-Dec-26 10:00	07-Dec-26 12:00	0d	#04 - 5 x 10 hrs/day (w)								CTG2 Install Filter House Support Steel
PLU2-CG2-MBS-1520	CTG2 Install Outside Turbine Enclosure Platforms	10d	02-Dec-26 10:00	14-Dec-26 10:00	0d	#04 - 5 x 10 hrs/day (w)								CTG2 Install Outside Turbine Enclosure P
PLU2-CG2-MBS-1540	CTG2 Install Guide Keys	5d	07-Dec-26 12:00	11-Dec-26 12:00	0d	#04 - 5 x 10 hrs/day (w)								CTG2 Install Guide Keys
PLU2-CG2-MBS-1550	CTG2 Pre Assemble Filter House Transition Assembly	10d	11-Dec-26 12:00	23-Dec-26 12:00	0d	#04 - 5 x 10 hrs/day (w)								CTG2 Pre Assemble Filter House Transiti
PLU2-CG2-MBS-1560	CTG2 Install Support Steel and Grating for Electrical PEEC Bldg.	10d	23-Dec-26 12:00	04-Jan-27 12:00	0d	#04 - 5 x 10 hrs/day (w)								CTG2 Install Support Steel and Grating f
PLU2-CG2-MBS-1570	CTG2 Set Air Processing Skid & Receiver	1d	04-Jan-27 12:00	05-Jan-27 10:00	80d	#04 - 5 x 10 hrs/day (w)								CTG2 Set Air Processing Skid & Receive
PLU2-CG2-MBS-1580	CTG2 Set Wash Water Skid	1d	04-Jan-27 12:00	05-Jan-27 10:00	292d	#04 - 5 x 10 hrs/day (w)								CTG2 Set Wash Water Skid
PLU2-CG2-MBS-1590	CTG2 Install Inlet Duct – Set Filter House Transition Assembly	2d	04-Jan-27 12:00	06-Jan-27 08:00	0d	#04 - 5 x 10 hrs/day (w)								CTG2 Install Inlet Duct – Set Filter House
PLU2-CG2-MBS-1600	CTG2 Install Support Steel and Grating for Accessory Module	10d	06-Jan-27 08:00	18-Jan-27 08:00	0d	#04 - 5 x 10 hrs/day (w)								CTG2 Install Support Steel and Grating

█ Remaining Level of Effort
█ Actual Work
◆ Milestone
█ Actual Level of Effort
█ Remaining Work
█ Primary Baseline
█ Critical Remaining Work



Activity ID	Activity Name	Remaining Duration	Start	Finish	Total Float	Calendar	Calendar								
							2023	2024	2025	2026	2027	2028	2029		
00373.5.6.5.28A Liquid Fuel Pump Skid-3 Civil/Structural															
PLU3-LFPS3-1010	Underground Rough-In LFPS3	5d	07-May-26 07:00	12-May-26 17:00	177d	#04 - 5 x 10 hrs/day (w									Underground Rough-In LFPS3
PLU3-LFPS3-1020	Mud Mat LFPS3	2d	13-May-26 07:00	14-May-26 13:00	177d	#04 - 5 x 10 hrs/day (w									Mud Mat LFPS3
PLU3-LFPS3-1030	Base Slab Forming and Embeds LFPS3	10d	14-May-26 13:00	26-May-26 13:00	177d	#04 - 5 x 10 hrs/day (w									Base Slab Forming and Embeds LFPS3
PLU3-LFPS3-1040	Base Slab Reinforcement LFPS3	10d	26-May-26 13:00	05-Jun-26 13:00	177d	#04 - 5 x 10 hrs/day (w									Base Slab Reinforcement LFPS3
PLU3-LFPS3-1050	Pour and Wreck Base Slab LFPS3	3d	05-Jun-26 13:00	09-Jun-26 17:00	177d	#04 - 5 x 10 hrs/day (w									Pour and Wreck Base Slab LFPS3
00373.5.6.5.41A Lube Oil Control Module-3 Civil/Structural															
PLU3-LOCM3-1010	Excavate LOCM3	1d	13-May-26 07:00	13-May-26 15:00	202d	#04 - 5 x 10 hrs/day (w									Excavate LOCM3
PLU3-LOCM3-1020	Underground Rough-In LOCM3	3d	13-May-26 15:00	18-May-26 09:00	202d	#04 - 5 x 10 hrs/day (w									Underground Rough-In LOCM3
PLU3-LOCM3-1030	Mud Mat LOCM3	1d	18-May-26 09:00	18-May-26 17:00	202d	#04 - 5 x 10 hrs/day (w									Mud Mat LOCM3
PLU3-LOCM3-1040	Base Slab Forming and Embeds LOCM3	5d	19-May-26 07:00	22-May-26 17:00	202d	#04 - 5 x 10 hrs/day (w									Base Slab Forming and Embeds LOCM3
PLU3-LOCM3-1050	Base Slab Reinforcement LOCM3	5d	25-May-26 07:00	28-May-26 17:00	202d	#04 - 5 x 10 hrs/day (w									Base Slab Reinforcement LOCM3
PLU3-LOCM3-1060	Pour and Wreck Base Slab LOCM3	3d	29-May-26 07:00	02-Jun-26 11:00	202d	#04 - 5 x 10 hrs/day (w									Pour and Wreck Base Slab LOCM3
PLU3-LOCM3-1070	Backfill LOCM3	2d	02-Jun-26 11:00	03-Jun-26 17:00	202d	#04 - 5 x 10 hrs/day (w									Backfill LOCM3
00373.5.6.5.42A Water Injection Skid-3 Civil/Structural															
PLU3-WIS3-1010	Excavate WIS3	1d	04-Jun-26 07:00	04-Jun-26 15:00	230d	#04 - 5 x 10 hrs/day (w									Excavate WIS3
PLU3-WIS3-1020	Underground Rough-In WIS3	3d	04-Jun-26 15:00	09-Jun-26 09:00	230d	#04 - 5 x 10 hrs/day (w									Underground Rough-In WIS3
PLU3-WIS3-1030	Mud Mat WIS3	1d	09-Jun-26 09:00	09-Jun-26 17:00	230d	#04 - 5 x 10 hrs/day (w									Mud Mat WIS3
PLU3-WIS3-1040	Base Slab Forming and Embeds WIS3	5d	10-Jun-26 07:00	15-Jun-26 17:00	230d	#04 - 5 x 10 hrs/day (w									Base Slab Forming and Embeds WIS3
PLU3-WIS3-1050	Base Slab Reinforcement WIS3	5d	16-Jun-26 07:00	19-Jun-26 17:00	230d	#04 - 5 x 10 hrs/day (w									Base Slab Reinforcement WIS3
PLU3-WIS3-1060	Pour and Wreck Base Slab WIS3	3d	22-Jun-26 07:00	24-Jun-26 11:00	230d	#04 - 5 x 10 hrs/day (w									Pour and Wreck Base Slab WIS3
PLU3-WIS3-1070	Backfill WIS3	2d	24-Jun-26 11:00	25-Jun-26 17:00	230d	#04 - 5 x 10 hrs/day (w									Backfill WIS3
00373.5.6.5.07A Electric PDC-3 (PEEC) Civil/Structural															
PLU3-EPDC3-1010	Excavate PDC3	3d	10-Apr-26 09:00	14-Apr-26 13:00	125d	#04 - 5 x 10 hrs/day (w									Excavate PDC3
PLU3-EPDC3-1020	Underground Rough-In PDC3	15d	14-Apr-26 13:00	30-Apr-26 13:00	125d	#04 - 5 x 10 hrs/day (w									Underground Rough-In PDC3
PLU3-EPDC3-1030	Mud Mat PDC3	2d	30-Apr-26 13:00	04-May-26 09:00	125d	#04 - 5 x 10 hrs/day (w									Mud Mat PDC3
PLU3-EPDC3-1040	Base Slab Forming and Embeds PDC3	10d	04-May-26 09:00	14-May-26 09:00	125d	#04 - 5 x 10 hrs/day (w									Base Slab Forming and Embeds PDC3
PLU3-EPDC3-1050	Base Slab Reinforcement PDC3	10d	14-May-26 09:00	26-May-26 09:00	125d	#04 - 5 x 10 hrs/day (w									Base Slab Reinforcement PDC3
PLU3-EPDC3-1100	Grounding	3d	26-May-26 09:00	28-May-26 13:00	125d	#04 - 5 x 10 hrs/day (w									Grounding
PLU3-EPDC3-1060	Pour and Wreck Base Slab PDC3	3d	28-May-26 13:00	01-Jun-26 17:00	125d	#04 - 5 x 10 hrs/day (w									Pour and Wreck Base Slab PDC3
PLU3-EPDC3-1070	Pedestal Reinforcement PDC3	4d	02-Jun-26 07:00	05-Jun-26 09:00	125d	#04 - 5 x 10 hrs/day (w									Pedestal Reinforcement PDC3
PLU3-EPDC3-1080	Pour and Wreck Pedestals PDC3	4d	05-Jun-26 09:00	10-Jun-26 11:00	125d	#04 - 5 x 10 hrs/day (w									Pour and Wreck Pedestals PDC3
PLU3-EPDC3-1090	Backfill PDC3	3d	10-Jun-26 11:00	12-Jun-26 15:00	153d	#04 - 5 x 10 hrs/day (w									Backfill PDC3
00373.5.6.5.30A Station Service Transformers-3 Civil/Structural															
PLU3-SST3-1010	Excavate SST3	3d	13-Jul-26 13:00	15-Jul-26 17:00	153d	#04 - 5 x 10 hrs/day (w									Excavate SST3
PLU3-SST3-1020	Underground Rough-In SST3	5d	16-Jul-26 07:00	21-Jul-26 17:00	210d	#04 - 5 x 10 hrs/day (w									Underground Rough-In SST3
PLU3-SST3-1030	Mud Mat SST3	2d	22-Jul-26 07:00	23-Jul-26 13:00	210d	#04 - 5 x 10 hrs/day (w									Mud Mat SST3
PLU3-SST3-1040	Base Slab Forming and Embeds SST3	10d	23-Jul-26 13:00	04-Aug-26 13:00	210d	#04 - 5 x 10 hrs/day (w									Base Slab Forming and Embeds SST3
PLU3-SST3-1050	Base Slab Reinforcement SST3	10d	04-Aug-26 13:00	14-Aug-26 13:00	210d	#04 - 5 x 10 hrs/day (w									Base Slab Reinforcement SST3
PLU3-SST3-1080	Grounding	2d	14-Aug-26 13:00	18-Aug-26 09:00	210d	#04 - 5 x 10 hrs/day (w									Grounding
PLU3-SST3-1060	Pour and Wreck Base Slab SST3	3d	18-Aug-26 09:00	20-Aug-26 13:00	210d	#04 - 5 x 10 hrs/day (w									Pour and Wreck Base Slab SST3
PLU3-SST3-1070	Backfill SST3	3d	20-Aug-26 13:00	24-Aug-26 17:00	210d	#04 - 5 x 10 hrs/day (w									Backfill SST3
00373.5.6.5.23A Fire Protection for PEECC-3 Civil/Structural															
PLU3-FP3-1000	Form, Reinforce and Pour Slab FP-3	4d	10-Jun-26 11:00	15-Jun-26 13:00	125d	#04 - 5 x 10 hrs/day (w									Form, Reinforce and Pour Slab FP-3
00373.5.6.5.24A Water Mist Fire Protection-3 Civil/Structural															
PLU3-WMFP3-1000	Form, Reinforce and Pour Slab WMFP-3	4d	15-Jun-26 13:00	18-Jun-26 15:00	125d	#04 - 5 x 10 hrs/day (w									Form, Reinforce and Pour Slab WMFP-3
00373.5.6.5.25A CTG Electrical PDC-3 Civil/Structural															
PLU3-EPDC-1130	Excavate Electrical Building	1d	12-Jun-26 15:00	15-Jun-26 13:00	153d	#04 - 5 x 10 hrs/day (w									Excavate Electrical Building
PLU3-EPDC-1140	Excavate AUX Transformer Foundations	1d	15-Jun-26 13:00	16-Jun-26 11:00	153d	#04 - 5 x 10 hrs/day (w									Excavate AUX Transformer Foundations
PLU3-EPDC-1060	Underground Rough-In Electrical Building & AUX Transformers	5d	15-Jun-26 13:00	19-Jun-26 13:00	153d	#04 - 5 x 10 hrs/day (w									Underground Rough-In Electrical Building & AUX
PLU3-EPDC-1070	Mud Mat Electrical Building	2d	19-Jun-26 13:00	23-Jun-26 09:00	153d	#04 - 5 x 10 hrs/day (w									Mud Mat Electrical Building

█ Remaining Level of Effort
█ Actual Work
◆ Milestone
█ Actual Level of Effort
█ Remaining Work
█ Primary Baseline
█ Critical Remaining Work



