

Customer Name : **CATHEDRAL SQUARE CORP**
Service Address : **424 W 12TH ST APT 210**
Account Number : **3009-65-5535**

Page 2 of 2
Billing Date: 11/15/2011

424 W 12TH ST APT 210

Residential Standard Service - 1RS1A

Billing Details - service from 10/12/2011 to 11/09/2011

Energy Charge	\$ 41.94
Customer Charge	9.00
subtotal :	\$ 50.94
Kansas City franchise fee :	3.25
Current Charges :	\$ 54.19

Meter	Start Read Date	End Read Date	Days	End Read	(-)	Start Read	(=)	Read Difference	(x)	Meter Multiplier	(=)	Actual kWh Used
64002930	10/12	11/9	28	35183		34760		423		1		423

Contact Information Change Form

Account Number: 3009-65-5535

A current telephone listing on file simplifies outage and emergency reporting.

Your service address is identified by the following telephone number:

** No phone on file Change to: () — —

Mailing Address changes only. For service address changes call 816-701-0450 or toll-free 1-866-601-9405.

Address Line 1: _____

Address Line 2: _____

Address Line 3: _____

City: _____ State: _____ ZIP: _____ e-mail address (optional): _____

Please print changes in blue or black ink and don't forget to mark the box on the front.

For billing and service information : **816-701-0450**
or toll-free : **1-866-601-9405**
For emergencies or lights out : **1-888-544-4852 (1-888-LIGHT-KC)**

Customer Name : **CATHEDRAL SQUARE TOWER**
Service Address : **424 W 12TH ST APT 1109**
Account Number : **3046-39-2855**

Due upon receipt : **\$ 24.02**

Page 1 of 2
Billing Date: 11/15/2011

Message Board

You're invited to KCP&L's Plaza Lighting Ceremony. The festivities begin at 6 p.m. on Thanksgiving. If you can't join us, you can still watch all the festivities on NBC Channel 41. For more holiday cheer follow us now on Facebook and Twitter.

We need your feedback. We are conducting a pilot to evaluate the effectiveness of LED streetlights which have been installed throughout our service area. Go to www.kcpl.com/LEDstreetlights for a list of locations and to take our survey.

Find out if you qualify for Free Weatherization services based on income. For information about services offered in your county, call United Way at **2-1-1** or visit www.kcpl.com/weatherize to obtain your county's weatherization phone number.

Account Summary

for service from 10/12/2011 to 11/09/2011

Previously Billed	\$ 23.86
Payment Received 10/20/2011 - Thank you	- 23.86
Current Charges <i>(details on back)</i>	
424 W 12TH ST APT 1109	24.02
Due upon receipt	\$ 24.02
Late charge if received after December 6, 2011	0.51
Amount due with late charge	\$ 24.53

Please return this portion with your payment. Thank you.

Customer Name : **CATHEDRAL SQUARE TOWER**
Service Address : **424 W 12TH ST APT 1109**
Account Number : **3046-39-2855**
Billing Date : 11/15/2011

Due upon receipt : **\$ 24.02**
Payment must be received by : **December 6, 2011**

Amount Enclosed : \$ _____

CHECK HERE
*to indicate address or phone
changes on back of stub*

#BWNJWPF
#21324749985BB159#
CATHEDRAL SQUARE CORP
% YARCO CO
7920 WARD PKW
KANSAS CITY MO 64114-2017

Please return payment to:

KCP&L
PO BOX 219330
KANSAS CITY MO 64121-9330

0003046392855000002402000005112061103

07300 INN6

Customer Name : **CATHEDRAL SQUARE TOWER**
 Service Address : **424 W 12TH ST APT 1109**
 Account Number : **3046-39-2855**

Page 2 of 2
 Billing Date: 11/15/2011

424 W 12TH ST APT 1109

Residential Standard Service - 1RS1A

Billing Details - service from 10/12/2011 to 11/09/2011

Energy Charge	\$ 13.58
Customer Charge	9.00
subtotal :	\$ 22.58
Kansas City franchise fee :	1.44
Current Charges :	\$ 24.02

Meter	Start Read Date	End Read Date	Days	End Read	(-)	Start Read	(=)	Read Difference	(x)	Meter Multiplier	(=)	Actual kWh Used
66688590	10/12	11/9	28	34767		34630		137		1		137

Contact Information Change Form

Account Number: 3046-39-2855

A current telephone listing on file simplifies outage and emergency reporting.

Your service address is identified by the following telephone number:

** No phone on file Change to: () — _____

Mailing Address changes only. For service address changes call 816-701-0450 or toll-free 1-866-601-9405.

Address Line 1: _____

Address Line 2: _____

Address Line 3: _____

City: _____ State: ____ ZIP: _____ e-mail address (optional): _____

Please print changes in blue or black ink and don't forget to mark the box on the front.

For billing and service information : **816-701-0450**
or toll-free : **1-866-601-9405**
For emergencies or lights out : **1-888-544-4852 (1-888-LIGHT-KC)**

Customer Name : **CATHEDRAL SQUARE CORP**
Service Address : **424 W 12TH ST APT 211**
Account Number : **3059-09-9239**

Due upon receipt : **\$ 25.61**

Page 1 of 2
Billing Date: 11/15/2011

Message Board

You're invited to KCP&L's Plaza Lighting Ceremony. The festivities begin at 6 p.m. on Thanksgiving. If you can't join us, you can still watch all the festivities on NBC Channel 41. For more holiday cheer follow us now on Facebook and Twitter.

We need your feedback. We are conducting a pilot to evaluate the effectiveness of LED streetlights which have been installed throughout our service area. Go to www.kcpl.com/LEDstreetlights for a list of locations and to take our survey.

Find out if you qualify for Free Weatherization services based on income. For information about services offered in your county, call United Way at **2-1-1** or visit www.kcpl.com/weatherize to obtain your county's weatherization phone number.

Account Summary

for service from 10/12/2011 to 11/09/2011

Previously Billed	\$ 24.29
Payment Received 10/20/2011 - Thank you	- 24.29
Current Charges (details on back)	
424 W 12TH ST APT 211	25.61
Due upon receipt	\$ 25.61
Late charge if received after December 6, 2011	0.54
Amount due with late charge	\$ 26.15

Please return this portion with your payment. Thank you.

Customer Name : **CATHEDRAL SQUARE CORP**
Service Address : **424 W 12TH ST APT 211**
Account Number : **3059-09-9239**
Billing Date : 11/15/2011

Due upon receipt : **\$ 25.61**
Payment must be received by : **December 6, 2011**

Amount Enclosed : \$ _____

CHECK HERE
to indicate address or phone
changes on back of stub



#BWNJWPF
#21413694673BB157#
CATHEDRAL SQUARE CORP
% YARCO CO
7920 WARD PKW
KANSAS CITY MO 64114-2017

Please return payment to:

KCP&L
PO BOX 219330
KANSAS CITY MO 64121-9330

0003059099239000002561000005412061107

07330 INN6

Customer Name : CATHEDRAL SQUARE CORP
Service Address : 424 W 12TH ST APT 211
Account Number : 3059-09-9239

424 W 12TH ST APT 211

Residential Standard Service - 1RS1A

Billing Details - service from 10/12/2011 to 11/09/2011

Energy Charge	\$ 15.07
Customer Charge	9.00
subtotal :	\$ 24.07
Kansas City franchise fee :	1.54
Current Charges :	\$ 25.61

Meter	Start Read Date	End Read Date	Days	End Read (-)	Start Read (=)	Read Difference (x)	Meter Multiplier (=)	Actual kWh Used
66281515	10/12	11/9	28	45924	45772	152	1	152

Contact Information Change Form

Account Number: 3059-09-9239

A current telephone listing on file simplifies outage and emergency reporting.

Your service address is identified by the following telephone number:

** No phone on file Change to: () _____ - _____

Mailing Address changes only. For service address changes call 816-701-0450 or toll-free 1-866-601-9405.

Address Line 1: _____

Address Line 2: _____

Address Line 3: _____

City: _____ State: _____ ZIP: _____ e-mail address (optional): _____

Please print changes in blue or black ink and don't forget to mark the box on the front.

For billing and service information : **816-701-0450**
or toll-free : **1-866-601-9405**
For emergencies or lights out : **1-888-544-4852 (1-888-LIGHT-KC)**

Customer Name : **CATHEDRAL SQUARE TOWER**
Service Address : **424 W 12TH ST APT 800**
Account Number : **3123-11-2018**

Due upon receipt : **\$ 24.02**

Page 1 of 2
Billing Date: 11/15/2011

Message Board

You're invited to KCP&L's Plaza Lighting Ceremony.
The festivities begin at 6 p.m. on Thanksgiving. If you can't join us, you can still watch all the festivities on NBC Channel 41. For more holiday cheer follow us now on Facebook and Twitter.

We need your feedback. We are conducting a pilot to evaluate the effectiveness of LED streetlights which have been installed throughout our service area. Go to www.kcpl.com/LEDstreetlights for a list of locations and to take our survey.

Find out if you qualify for Free Weatherization services based on income. For information about services offered in your county, call United Way at **2-1-1** or visit www.kcpl.com/weatherize to obtain your county's weatherization phone number.

Account Summary

for service from 10/12/2011 to 11/09/2011

Previously Billed	\$ 25.68
Payment Received 10/20/2011 - Thank you	- 25.68
Current Charges (details on back)	
424 W 12TH ST APT 800	<u>24.02</u>
Due upon receipt	\$ 24.02
Late charge if received after December 6, 2011	<u>0.51</u>
Amount due with late charge	\$ 24.53

Please return this portion with your payment. Thank you.

Customer Name : **CATHEDRAL SQUARE TOWER**
Service Address : **424 W 12TH ST APT 800**
Account Number : **3123-11-2018**
Billing Date : 11/15/2011

Due upon receipt : **\$ 24.02**
Payment must be received by : **December 6, 2011**

Amount Enclosed : \$ _____

CHECK HERE
to indicate address or phone
changes on back of stub

#BWNJWPF
#21861784126BB157#
CATHEDRAL SQUARE CORP
% YARCO CO
7920 WARD PKW
KANSAS CITY MO 64114-2017

Please return payment to:
KCP&L
PO BOX 219330
KANSAS CITY MO 64121-9330

0003123112018000002402000005112061100

07474 INN6

Customer Name : CATHEDRAL SQUARE TOWER
Service Address : 424 W 12TH ST APT 800
Account Number : 3123-11-2018

Page 2 of 2
Billing Date: 11/15/2011

424 W 12TH ST APT 800

Residential Standard Service - 1RS1A

Billing Details - service from 10/12/2011 to 11/09/2011

Energy Charge \$ 13.58
Customer Charge 9.00
subtotal : \$ 22.58
Kansas City franchise fee : 1.44
Current Charges : \$ 24.02

Table with 12 columns: Meter, Start Read Date, End Read Date, Days, End Read, (-), Start Read, (=), Read Difference, (x), Meter Multiplier, (=), Actual kWh Used. Row 1: 40259457, 10/12, 11/9, 28, 37207, 37070, 137, 1, 137

Contact Information Change Form

Account Number: 3123-11-2018

A current telephone listing on file simplifies outage and emergency reporting.

Your service address is identified by the following telephone number:

** No phone on file Change to: () _____ - _____

Mailing Address changes only. For service address changes call 816-701-0450 or toll-free 1-866-601-9405.

Address Line 1: _____
Address Line 2: _____
Address Line 3: _____
City: _____ State: _____ ZIP: _____ e-mail address (optional): _____

Please print changes in blue or black ink and don't forget to mark the box on the front.

For billing and service information : **816-701-0450**
or toll-free : **1-866-601-9405**
For emergencies or lights out : **1-888-544-4852 (1-888-LIGHT-KC)**

Customer Name : **CATHEDRAL SQUARE TOWER**
Service Address : **424 W 12TH ST APT 409**
Account Number : **3203-17-3760**

Due upon receipt : **\$ 56.09**

Page 1 of 2
Billing Date: 11/15/2011

Message Board

You're invited to KCP&L's Plaza Lighting Ceremony. The festivities begin at 6 p.m. on Thanksgiving. If you can't join us, you can still watch all the festivities on NBC Channel 41. For more holiday cheer follow us now on Facebook and Twitter.

We need your feedback. We are conducting a pilot to evaluate the effectiveness of LED streetlights which have been installed throughout our service area. Go to www.kcpl.com/LEDstreetlights for a list of locations and to take our survey.

Find out if you qualify for Free Weatherization services based on income. For information about services offered in your county, call United Way at **2-1-1** or visit www.kcpl.com/weatherize to obtain your county's weatherization phone number.

Account Summary

for service from 10/12/2011 to 11/09/2011

Previously Billed	\$ 49.68
Payment Received 10/20/2011 - Thank you	- 49.68
Current Charges (details on back)	
424 W 12TH ST APT 409	56.09
Due upon receipt	\$ 56.09
Late charge if received after December 6, 2011	1.12
Amount due with late charge	\$ 57.21

Please return this portion with your payment. Thank you.

Customer Name : **CATHEDRAL SQUARE TOWER**
Service Address : **424 W 12TH ST APT 409**
Account Number : **3203-17-3760**
Billing Date : 11/15/2011

Due upon receipt : **\$ 56.09**
Payment must be received by : **December 6, 2011**

Amount Enclosed : \$ _____

CHECK HERE
to indicate address or phone
changes on back of stub

#BWNJWPF
#22422216320BB154#
CATHEDRAL SQUARE CORP
% YARCO CO
7920 WARD PKW
KANSAS CITY MO 64114-2017

Please return payment to:

KCP&L
PO BOX 219330
KANSAS CITY MO 64121-9330

0003203173760000005609000011212061107

07678 INN6

Customer Name : **CATHEDRAL SQUARE TOWER**
 Service Address : **424 W 12TH ST APT 409**
 Account Number : **3203-17-3760**

Page 2 of 2
 Billing Date: 11/15/2011

424 W 12TH ST APT 409

Residential Standard Service - 1RS1A

Billing Details - service from 10/12/2011 to 11/09/2011

Energy Charge \$ 43.72
 Customer Charge 9.00
 subtotal : \$ 52.72
 Kansas City franchise fee : 3.37
Current Charges : \$ 56.09

Meter	Start Read Date	End Read Date	Days	End Read	(-)	Start Read	(=)	Read Difference	(x)	Meter Multiplier	(=)	Actual kWh Used
74991422	10/12	11/9	28	12027		11586		441		1		441

Contact Information Change Form

Account Number: 3203-17-3760

A current telephone listing on file simplifies outage and emergency reporting.

Your service address is identified by the following telephone number:

** No phone on file Change to: () _____ - _____

Mailing Address changes only. For service address changes call 816-701-0450 or toll-free 1-866-601-9405.

Address Line 1: _____

Address Line 2: _____

Address Line 3: _____

City: _____ State: _____ ZIP: _____ e-mail address (optional): _____

Please print changes in blue or black ink and don't forget to mark the box on the front.

For billing and service information : **816-701-0450**
or toll-free : **1-866-601-9405**
For emergencies or lights out : **1-888-544-4852 (1-888-LIGHT-KC)**

Customer Name : **CATHEDRAL SQUARE TOWER**
Service Address : **424 W 12TH ST APT 600**
Account Number : **3219-15-5751**

Due upon receipt : **\$ 15.80**

Page 1 of 2
Billing Date: 11/15/2011

Message Board

You're invited to KCP&L's Plaza Lighting Ceremony.
The festivities begin at 6 p.m. on Thanksgiving. If you can't join us, you can still watch all the festivities on NBC Channel 41. For more holiday cheer follow us now on Facebook and Twitter.

We need your feedback. We are conducting a pilot to evaluate the effectiveness of LED streetlights which have been installed throughout our service area. Go to www.kcpl.com/LEDstreetlights for a list of locations and to take our survey.

Find out if you qualify for Free Weatherization services based on income. For information about services offered in your county, call United Way at **2-1-1** or visit www.kcpl.com/weatherize to obtain your county's weatherization phone number.

Account Summary

for service from 10/12/2011 to 11/09/2011

Previously Billed	\$ 16.31
Payment Received 10/20/2011 - Thank you	- 16.31
Current Charges <i>(details on back)</i>	
424 W 12TH ST APT 600	15.80
Due upon receipt	\$ 15.80
Late charge if received after December 6, 2011	0.34
Amount due with late charge	\$ 16.14

Please return this portion with your payment. Thank you.

Customer Name : **CATHEDRAL SQUARE TOWER**
Service Address : **424 W 12TH ST APT 600**
Account Number : **3219-15-5751**
Billing Date : 11/15/2011

Due upon receipt : **\$ 15.80**
Payment must be received by : **December 6, 2011**

Amount Enclosed : \$ _____

CHECK HERE
*to indicate address or phone
changes on back of stub*

#BWNJWPF
#22534090257BB151#
CATHEDRAL SQUARE CORP
% YARCO CO
7920 WARD PKW
KANSAS CITY MO 64114-2017

Please return payment to:

KCP&L
PO BOX 219330
KANSAS CITY MO 64121-9330

0003219155751000001580000003412061102

07728 INN6

Customer Name : CATHEDRAL SQUARE TOWER
Service Address : 424 W 12TH ST APT 600
Account Number : 3219-15-5751

Page 2 of 2
Billing Date: 11/15/2011

424 W 12TH ST APT 600

Residential Standard Service - 1RS1A

Billing Details - service from 10/12/2011 to 11/09/2011

Energy Charge \$ 5.85
Customer Charge 9.00
subtotal : \$ 14.85
Kansas City franchise fee : 0.95
Current Charges : \$ 15.80

Meter	Start Read Date	End Read Date	Days	End Read (-)	Start Read (=)	Read Difference (x)	Meter Multiplier (=)	Actual kWh Used
77985303	10/12	11/9	28	29464	29405	59	1	59

Contact Information Change Form

Account Number: 3219-15-5751

A current telephone listing on file simplifies outage and emergency reporting.

Your service address is identified by the following telephone number:

** No phone on file Change to: () _____ - _____

Mailing Address changes only. For service address changes call 816-701-0450 or toll-free 1-866-601-9405.

Address Line 1: _____

Address Line 2: _____

Address Line 3: _____

City: _____ State: _____ ZIP: _____ e-mail address (optional): _____

Please print changes in blue or black ink and don't forget to mark the box on the front.

For billing and service information : **816-701-0450**
or toll-free : **1-866-601-9405**
For emergencies or lights out : **1-888-544-4852 (1-888-LIGHT-KC)**

Customer Name : **CATHEDRAL SQUARE CORP**
Service Address : **424 W 12TH ST APT 312**
Account Number : **3240-64-3537**

Due upon receipt : **\$ 29.62**

Page 1 of 2
Billing Date: 11/15/2011

Message Board

You're invited to KCP&L's Plaza Lighting Ceremony.
The festivities begin at 6 p.m. on Thanksgiving. If you can't join us, you can still watch all the festivities on NBC Channel 41. For more holiday cheer follow us now on Facebook and Twitter.

We need your feedback. We are conducting a pilot to evaluate the effectiveness of LED streetlights which have been installed throughout our service area. Go to www.kcpl.com/LEDstreetlights for a list of locations and to take our survey.

Find out if you qualify for Free Weatherization services based on income. For information about services offered in your county, call United Way at **2-1-1** or visit www.kcpl.com/weatherize to obtain your county's weatherization phone number.

Account Summary

for service from 10/12/2011 to 11/09/2011

Previously Billed	\$ 29.74
Payment Received 10/20/2011 - Thank you	- 29.74
Current Charges (details on back)	
424 W 12TH ST APT 312	29.62
Due upon receipt	\$ 29.62
Late charge if received after December 6, 2011	0.63
Amount due with late charge	\$ 30.25

Please return this portion with your payment. Thank you.

Customer Name : **CATHEDRAL SQUARE CORP**
Service Address : **424 W 12TH ST APT 312**
Account Number : **3240-64-3537**
Billing Date : 11/15/2011

Due upon receipt : **\$ 29.62**
Payment must be received by : **December 6, 2011**

Amount Enclosed : \$ _____

CHECK HERE
to indicate address or phone
changes on back of stub

#BWNJWPF
#22684504759BB159#
CATHEDRAL SQUARE CORP
% YARCO CO
7920 WARD PKW
KANSAS CITY MO 64114-2017

Please return payment to:
KCP&L
PO BOX 219330
KANSAS CITY MO 64121-9330

0003240643537000002962000006312061107

07776 INN6

Customer Name : CATHEDRAL SQUARE CORP
Service Address : 424 W 12TH ST APT 312
Account Number : 3240-64-3537

424 W 12TH ST APT 312

Residential Standard Service - 1RS1A

Billing Details - service from 10/12/2011 to 11/09/2011

Energy Charge	\$ 18.84
Customer Charge	9.00
subtotal :	\$ 27.84
Kansas City franchise fee :	1.78
Current Charges :	\$ 29.62

Meter	Start Read Date	End Read Date	Days	End Read	(-)	Start Read	(=)	Read Difference	(x)	Meter Multiplier	(=)	Actual kWh Used
66688473	10/12	11/9	28	34239		34049		190		1		190

Contact Information Change Form

Account Number: 3240-64-3537

A current telephone listing on file simplifies outage and emergency reporting.

Your service address is identified by the following telephone number:

** No phone on file Change to: () _____ - _____

Mailing Address changes only. For service address changes call 816-701-0450 or toll-free 1-866-601-9405.

Address Line 1: _____

Address Line 2: _____

Address Line 3: _____

City: _____ State: _____ ZIP: _____ e-mail address (optional): _____

Please print changes in blue or black ink and don't forget to mark the box on the front.

For billing and service information : **816-701-0450**
or toll-free : **1-866-601-9405**
For emergencies or lights out : **1-888-544-4852 (1-888-LIGHT-KC)**

Customer Name : **CATHEDRAL SQUARE TOWER**
Service Address : **424 W 12TH ST APT 1105**
Account Number : **3244-80-0590**

Due upon receipt : **\$ 25.61**

Page 1 of 2
Billing Date: 11/15/2011

Message Board

You're invited to KCP&L's Plaza Lighting Ceremony.
The festivities begin at 6 p.m. on Thanksgiving. If you can't join us, you can still watch all the festivities on NBC Channel 41. For more holiday cheer follow us now on Facebook and Twitter.

We need your feedback. We are conducting a pilot to evaluate the effectiveness of LED streetlights which have been installed throughout our service area. Go to www.kcpl.com/LEDstreetlights for a list of locations and to take our survey.

Find out if you qualify for Free Weatherization services based on income. For information about services offered in your county, call United Way at **2-1-1** or visit www.kcpl.com/weatherize to obtain your county's weatherization phone number.

Account Summary

for service from 10/12/2011 to 11/09/2011

Previously Billed	\$ 21.63
Payment Received 10/20/2011 - Thank you	- 21.63
Current Charges <i>(details on back)</i>	
424 W 12TH ST APT 1105	<u>25.61</u>
Due upon receipt	\$ 25.61
Late charge if received after December 6, 2011	<u>0.54</u>
Amount due with late charge	\$ 26.15

Please return this portion with your payment. Thank you.

Customer Name : **CATHEDRAL SQUARE TOWER**
Service Address : **424 W 12TH ST APT 1105**
Account Number : **3244-80-0590**
Billing Date : 11/15/2011

Due upon receipt : **\$ 25.61**
Payment must be received by : **December 6, 2011**

Amount Enclosed : \$ _____

CHECK HERE
to indicate address or phone
changes on back of stub

#BWNJWPF
#22713604130BB159#
CATHEDRAL SQUARE CORP
% YARCO CO
7920 WARD PKW
KANSAS CITY MO 64114-2017

Please return payment to:

KCP&L
PO BOX 219330
KANSAS CITY MO 64121-9330

0003244800590000002561000005412061104

07785 INN6

Customer Name : CATHEDRAL SQUARE TOWER
Service Address : 424 W 12TH ST APT 1105
Account Number : 3244-80-0590

Page 2 of 2
Billing Date: 11/15/2011

424 W 12TH ST APT 1105

Residential Standard Service - 1RS1A

Billing Details - service from 10/12/2011 to 11/09/2011

Energy Charge	\$ 15.07
Customer Charge	9.00
subtotal :	\$ 24.07
Kansas City franchise fee :	1.54
Current Charges :	\$ 25.61

Meter	Start Read Date	End Read Date	Days	End Read (-)	Start Read (=)	Read Difference (x)	Meter Multiplier (=)	Actual kWh Used
80031422	10/12	11/9	28	40982	40830	152	1	152

Contact Information Change Form

Account Number: 3244-80-0590

A current telephone listing on file simplifies outage and emergency reporting.
Your service address is identified by the following telephone number:
** No phone on file Change to: () ___ - _____

Mailing Address changes only. For service address changes call 816-701-0450 or toll-free 1-866-601-9405.

Address Line 1: _____
Address Line 2: _____
Address Line 3: _____
City: _____ State: _____ ZIP: _____ e-mail address (optional): _____

Please print changes in blue or black ink and don't forget to mark the box on the front.

For billing and service information : **816-701-0450**
or toll-free : **1-866-601-9405**
For emergencies or lights out : **1-888-544-4852 (1-888-LIGHT-KC)**

Customer Name : **CATHEDRAL SQUARE CORP**
Service Address : **424 W 12TH ST APT 108**
Account Number : **3296-45-4403**

Due upon receipt : **\$ 22.00**

Page 1 of 2
Billing Date: 11/15/2011

Message Board

You're invited to KCP&L's Plaza Lighting Ceremony.
The festivities begin at 6 p.m. on Thanksgiving. If you can't join us, you can still watch all the festivities on NBC Channel 41. For more holiday cheer follow us now on Facebook and Twitter.

We need your feedback. We are conducting a pilot to evaluate the effectiveness of LED streetlights which have been installed throughout our service area. Go to www.kcpl.com/LEDstreetlights for a list of locations and to take our survey.

Find out if you qualify for Free Weatherization services based on income. For information about services offered in your county, call United Way at **2-1-1** or visit www.kcpl.com/weatherize to obtain your county's weatherization phone number.

Account Summary - Budget Billing

for service from 10/12/2011 to 11/09/2011

Previously Billed	\$ 22.00
Payment Received 10/20/2011 - Thank you	- 22.00
Current Budget Billing Amount (<i>details on back</i>)	
424 W 12TH ST APT 108	22.00
Due upon receipt	\$ 22.00
Late charge if received after December 6, 2011	0.47
Amount due with late charge	\$ 22.47

Account Summary - Actual				
Previous Balance	Payments	Current Bill	Adjustments	Balance as of 11/15/11
\$ 27.01	- 22.00	20.76	0.00	\$ 25.77

***** ATTENTION *****

KCP&L has recalculated your monthly Budget Billing amount based on your actual energy use over the last 12 months. Beginning with your next statement, your new Budget Billing amount will be \$23.00.

Please return this portion with your payment. Thank you.

Customer Name : **CATHEDRAL SQUARE CORP**
Service Address : **424 W 12TH ST APT 108**
Account Number : **3296-45-4403**
Billing Date : 11/15/2011

Due upon receipt : **\$ 22.00**
Payment must be received by : **December 6, 2011**

Amount Enclosed : \$ _____

CHECK HERE
to indicate address or phone changes on back of stub

Please return payment to:

KCP&L
PO BOX 219330
KANSAS CITY MO 64121-9330

#BWNJWPF
#23075180821BB158#
CATHEDRAL SQUARE CORP
% YARCO CO
7920 WARD PKW
KANSAS CITY MO 64114-2017

0003296454403000002200000004712061103

07919 INN6

Customer Name : CATHEDRAL SQUARE CORP
Service Address : 424 W 12TH ST APT 108
Account Number : 3296-45-4403

Page 2 of 2
Billing Date: 11/15/2011

424 W 12TH ST APT 108

Residential Standard Service - 1RS1A

Billing Details - service from 10/12/2011 to 11/09/2011

Energy Charge	\$ 10.51
Customer Charge	9.00
subtotal :	\$ 19.51
Kansas City franchise fee :	1.25
Current Charges :	\$ 20.76
Current Budget Billing Amount :	\$ 22.00

Meter	Start Read Date	End Read Date	Days	End Read	(-)	Start Read	(=)	Read Difference	(x)	Meter Multiplier	(=)	Actual kWh Used
66688499	10/12	11/9	28	22893		22787		106		1		106

Contact Information Change Form

Account Number: 3296-45-4403

A current telephone listing on file simplifies outage and emergency reporting.

Your service address is identified by the following telephone number:

** No phone on file Change to: () — —

Mailing Address changes only. For service address changes call 816-701-0450 or toll-free 1-866-601-9405.

Address Line 1: _____

Address Line 2: _____

Address Line 3: _____

City: _____ State: _____ ZIP: _____ e-mail address (optional): _____

Please print changes in blue or black ink and don't forget to mark the box on the front.

For billing and service information : **816-701-0450**
or toll-free : **1-866-601-9405**
For emergencies or lights out : **1-888-544-4852 (1-888-LIGHT-KC)**

Customer Name : **CATHEDRAL SQUARE TOWER**
Service Address : **424 W 12TH ST APT 810**
Account Number : **3323-85-0976**

Due upon receipt : **\$ 24.97**

Page 1 of 2
Billing Date: 11/15/2011

Message Board

You're invited to KCP&L's Plaza Lighting Ceremony.
The festivities begin at 6 p.m. on Thanksgiving. If you can't join us, you can still watch all the festivities on NBC Channel 41. For more holiday cheer follow us now on Facebook and Twitter.

We need your feedback. We are conducting a pilot to evaluate the effectiveness of LED streetlights which have been installed throughout our service area. Go to www.kcpl.com/LEDstreetlights for a list of locations and to take our survey.

Find out if you qualify for Free Weatherization services based on income. For information about services offered in your county, call United Way at **2-1-1** or visit www.kcpl.com/weatherize to obtain your county's weatherization phone number.

Account Summary

for service from 10/12/2011 to 11/09/2011

Previously Billed	\$ 27.82
Payment Received 10/20/2011 - Thank you	- 27.82
Current Charges <i>(details on back)</i>	
424 W 12TH ST APT 810	<u>24.97</u>
Due upon receipt	\$ 24.97
Late charge if received after December 6, 2011	<u>0.53</u>
Amount due with late charge	\$ 25.50

Please return this portion with your payment. Thank you.

Customer Name : **CATHEDRAL SQUARE TOWER**
Service Address : **424 W 12TH ST APT 810**
Account Number : **3323-85-0976**
Billing Date : 11/15/2011

Due upon receipt : **\$ 24.97**
Payment must be received by : **December 6, 2011**

Amount Enclosed : \$ _____

CHECK HERE
to indicate address or phone changes on back of stub

#BWNJWPF
#23266956832BB152#
CATHEDRAL SQUARE CORP
‡ YARCO CO
7920 WARD PKW
KANSAS CITY MO 64114-2017

Please return payment to:

KCP&L
PO BOX 219330
KANSAS CITY MO 64121-9330

0003323850976000002497000005312061100

07991 INN6

Customer Name : CATHEDRAL SQUARE TOWER
Service Address : 424 W 12TH ST APT 810
Account Number : 3323-85-0976

Page 2 of 2
Billing Date: 11/15/2011

424 W 12TH ST APT 810

Residential Standard Service - 1RS1A

Billing Details - service from 10/12/2011 to 11/09/2011

Energy Charge \$ 14.47
Customer Charge 9.00
subtotal : \$ 23.47
Kansas City franchise fee : 1.50
Current Charges : \$ 24.97

Meter	Start Read Date	End Read Date	Days	End Read (-)	Start Read (=)	Read Difference (x)	Meter Multiplier (=)	Actual kWh Used
74991329	10/12	11/9	28	05114	04968	146	1	146

Contact Information Change Form

Account Number: 3323-85-0976

A current telephone listing on file simplifies outage and emergency reporting.
Your service address is identified by the following telephone number:
** No phone on file Change to: () — — —

Mailing Address changes only. For service address changes call 816-701-0450 or toll-free 1-866-601-9405.

Address Line 1: _____
Address Line 2: _____
Address Line 3: _____
City: _____ State: _____ ZIP: _____ e-mail address (optional): _____

Please print changes in blue or black ink and don't forget to mark the box on the front.

For billing and service information : **816-701-0450**
or toll-free : **1-866-601-9405**
For emergencies or lights out : **1-888-544-4852 (1-888-LIGHT-KC)**

Customer Name : **CATHEDRAL SQUARE TOWER**
Service Address : **424 W 12TH ST APT 410**
Account Number : **3375-64-2594**

Due upon receipt : **\$ 23.92**

Page 1 of 2
Billing Date: 11/15/2011

Message Board

You're invited to KCP&L's Plaza Lighting Ceremony.
The festivities begin at 6 p.m. on Thanksgiving. If you can't join us, you can still watch all the festivities on NBC Channel 41. For more holiday cheer follow us now on Facebook and Twitter.

We need your feedback. We are conducting a pilot to evaluate the effectiveness of LED streetlights which have been installed throughout our service area. Go to www.kcpl.com/LEDstreetlights for a list of locations and to take our survey.

Find out if you qualify for Free Weatherization services based on income. For information about services offered in your county, call United Way at **2-1-1** or visit www.kcpl.com/weatherize to obtain your county's weatherization phone number.

Account Summary

for service from 10/12/2011 to 11/09/2011

Previously Billed	\$ 26.63
Payment Received 10/20/2011 - Thank you	- 26.63
Current Charges (details on back)	
424 W 12TH ST APT 410	<u>23.92</u>
Due upon receipt	\$ 23.92
Late charge if received after December 6, 2011	<u>0.51</u>
Amount due with late charge	\$ 24.43

Please return this portion with your payment. Thank you.

Customer Name : **CATHEDRAL SQUARE TOWER**
Service Address : **424 W 12TH ST APT 410**
Account Number : **3375-64-2594**
Billing Date : 11/15/2011

Due upon receipt : **\$ 23.92**
Payment must be received by : **December 6, 2011**

Amount Enclosed : \$ _____

CHECK HERE
to indicate address or phone
changes on back of stub

#BWNJWPF
#23629498158BB156#
CATHEDRAL SQUARE CORP
% YARCO CO
7920 WARD PKW
KANSAS CITY MO 64114-2017

Please return payment to:

KCP&L
PO BOX 219330
KANSAS CITY MO 64121-9330

0003375642594000002392000005112061107

08108 INN6

Customer Name : CATHEDRAL SQUARE TOWER
Service Address : 424 W 12TH ST APT 410
Account Number : 3375-64-2594

Page 2 of 2
Billing Date: 11/15/2011

424 W 12TH ST APT 410

Residential Standard Service - 1RS1A

Billing Details - service from 10/12/2011 to 11/09/2011

Energy Charge	\$ 13.48
Customer Charge	9.00
subtotal :	\$ 22.48
Kansas City franchise fee :	1.44
Current Charges :	\$ 23.92

Meter	Start Read Date	End Read Date	Days	End Read (-)	Start Read (=)	Read Difference (x)	Meter Multiplier (=)	Actual kWh Used
73029158	10/12	11/9	28	24923	24787	136	1	136

Contact Information Change Form

Account Number: 3375-64-2594

A current telephone listing on file simplifies outage and emergency reporting.
Your service address is identified by the following telephone number:

** No phone on file Change to: () _____ - _____

Mailing Address changes only. For service address changes call 816-701-0450 or toll-free 1-866-601-9405.

Address Line 1: _____

Address Line 2: _____

Address Line 3: _____

City: _____ State: _____ ZIP: _____ e-mail address (optional): _____

Please print changes in blue or black ink and don't forget to mark the box on the front.

For billing and service information : **816-701-0450**
or toll-free : **1-866-601-9405**
For emergencies or lights out : **1-888-544-4852 (1-888-LIGHT-KC)**

Customer Name : **CATHEDRAL SQUARE TOWER**
Service Address : **424 W 12TH ST APT 1111**
Account Number : **3449-97-5153**

Due upon receipt : **\$ 40.90**

Page 1 of 2
Billing Date: 11/15/2011

Message Board

You're invited to KCP&L's Plaza Lighting Ceremony.
The festivities begin at 6 p.m. on Thanksgiving. If you can't join us, you can still watch all the festivities on NBC Channel 41. For more holiday cheer follow us now on Facebook and Twitter.

We need your feedback. We are conducting a pilot to evaluate the effectiveness of LED streetlights which have been installed throughout our service area. Go to www.kcpl.com/LEDstreetlights for a list of locations and to take our survey.

Find out if you qualify for Free Weatherization services based on income. For information about services offered in your county, call United Way at **2-1-1** or visit www.kcpl.com/weatherize to obtain your county's weatherization phone number.

Account Summary

for service from 10/12/2011 to 11/09/2011

Previously Billed	\$ 43.61
Payment Received 10/20/2011 - Thank you	- 43.61
Current Charges <i>(details on back)</i>	
424 W 12TH ST APT 1111	40.90
Due upon receipt	\$ 40.90
Late charge if received after December 6, 2011	0.87
Amount due with late charge	\$ 41.77

Please return this portion with your payment. Thank you.

Customer Name : **CATHEDRAL SQUARE TOWER**
Service Address : **424 W 12TH ST APT 1111**
Account Number : **3449-97-5153**
Billing Date : 11/15/2011

Due upon receipt : **\$ 40.90**
Payment must be received by : **December 6, 2011**

Amount Enclosed : \$ _____

CHECK HERE
to indicate address or phone
changes on back of stub

#BWNJWPF
#24149826071BB152#
CATHEDRAL SQUARE CORP
% YARCO CO
7920 WARD PKW
KANSAS CITY MO 64114-2017

Please return payment to:

KCP&L
PO BOX 219330
KANSAS CITY MO 64121-9330

0003449975153000004090000008712061100

08289 INN6

Customer Name : **CATHEDRAL SQUARE TOWER**
Service Address : **424 W 12TH ST APT 1111**
Account Number : **3449-97-5153**

Page 2 of 2
Billing Date: 11/15/2011

424 W 12TH ST APT 1111

Residential Standard Service - 1RS1A

Billing Details - service from 10/12/2011 to 11/09/2011

Energy Charge	\$ 29.44
Customer Charge	9.00
subtotal :	\$ 38.44
Kansas City franchise fee :	2.46
Current Charges :	\$ 40.90

Meter	Start Read Date	End Read Date	Days	End Read	(-)	Start Read	(=)	Read Difference	(x)	Meter Multiplier	(=)	Actual kWh Used
78975546	10/12	11/9	28	02297		02000		297		1		297

Contact Information Change Form

Account Number: 3449-97-5153

A current telephone listing on file simplifies outage and emergency reporting.

Your service address is identified by the following telephone number:

** No phone on file Change to: () — —

Mailing Address changes only. For service address changes call 816-701-0450 or toll-free 1-866-601-9405.

Address Line 1: _____

Address Line 2: _____

Address Line 3: _____

City: _____ State: _____ ZIP: _____ e-mail address (optional): _____

Please print changes in blue or black ink and don't forget to mark the box on the front.

For billing and service information : **816-701-0450**
or toll-free : **1-866-601-9405**
For emergencies or lights out : **1-888-544-4852 (1-888-LIGHT-KC)**

Customer Name : **CATHEDRAL SQUARE TOWER**
Service Address : **424 W 12TH ST APT 1207**
Account Number : **3458-50-0993**

Due upon receipt : **\$ 27.30**

Page 1 of 2
Billing Date: 11/15/2011

Message Board

You're invited to KCP&L's Plaza Lighting Ceremony.
The festivities begin at 6 p.m. on Thanksgiving. If you can't join us, you can still watch all the festivities on NBC Channel 41. For more holiday cheer follow us now on Facebook and Twitter.

We need your feedback. We are conducting a pilot to evaluate the effectiveness of LED streetlights which have been installed throughout our service area. Go to www.kcpl.com/LEDstreetlights for a list of locations and to take our survey.

Find out if you qualify for Free Weatherization services based on income. For information about services offered in your county, call United Way at **2-1-1** or visit www.kcpl.com/weatherize to obtain your county's weatherization phone number.

Account Summary

for service from 10/12/2011 to 11/09/2011

Previously Billed	\$ 30.59
Payment Received 10/20/2011 - Thank you	- 30.59
Current Charges (details on back)	
424 W 12TH ST APT 1207	27.30
Due upon receipt	\$ 27.30
Late charge if received after December 6, 2011	0.58
Amount due with late charge	\$ 27.88

Please return this portion with your payment. Thank you.

Customer Name : **CATHEDRAL SQUARE TOWER**
Service Address : **424 W 12TH ST APT 1207**
Account Number : **3458-50-0993**
Billing Date : 11/15/2011

Due upon receipt : **\$ 27.30**
Payment must be received by : **December 6, 2011**

Amount Enclosed : \$ _____

CHECK HERE
to indicate address or phone
changes on back of stub

#BWNJWPF
#24209506951BB154#
CATHEDRAL SQUARE CORP
% YARCO CO
7920 WARD PKW
KANSAS CITY MO 64114-2017

Please return payment to:

KCP&L
PO BOX 219330
KANSAS CITY MO 64121-9330

0003458500993000002730000005812061101

08307 INN6

Customer Name : CATHEDRAL SQUARE TOWER
Service Address : 424 W 12TH ST APT 1207
Account Number : 3458-50-0993

Page 2 of 2
Billing Date: 11/15/2011

424 W 12TH ST APT 1207

Residential Standard Service - 1RS1A

Billing Details - service from 10/12/2011 to 11/09/2011

Energy Charge \$ 16.66
Customer Charge 9.00
subtotal : \$ 25.66
Kansas City franchise fee : 1.64
Current Charges : \$ 27.30

Meter	Start Read Date	End Read Date	Days	End Read (-)	Start Read (=)	Read Difference (x)	Meter Multiplier (=)	Actual kWh Used
85673788	10/12	11/9	28	43780	43612	168	1	168

Contact Information Change Form

Account Number: 3458-50-0993

A current telephone listing on file simplifies outage and emergency reporting.

Your service address is identified by the following telephone number:

** No phone on file Change to: () _____ - _____

Mailing Address changes only. For service address changes call 816-701-0450 or toll-free 1-866-601-9405.

Address Line 1: _____

Address Line 2: _____

Address Line 3: _____

City: _____ State: _____ ZIP: _____ e-mail address (optional): _____

Please print changes in blue or black ink and don't forget to mark the box on the front.

For billing and service information : **816-701-0450**
or toll-free : **1-866-601-9405**
For emergencies or lights out : **1-888-544-4852 (1-888-LIGHT-KC)**

Customer Name : **CATHEDRAL SQUARE CORP**
Service Address : **424 W 12TH ST APT 208**
Account Number : **3523-61-0685**

Due upon receipt : **\$ 24.45**

Page 1 of 2
Billing Date: 11/15/2011

Message Board

You're invited to KCP&L's Plaza Lighting Ceremony.
The festivities begin at 6 p.m. on Thanksgiving. If you can't join us, you can still watch all the festivities on NBC Channel 41. For more holiday cheer follow us now on Facebook and Twitter.

We need your feedback. We are conducting a pilot to evaluate the effectiveness of LED streetlights which have been installed throughout our service area. Go to www.kcpl.com/LEDstreetlights for a list of locations and to take our survey.

Find out if you qualify for Free Weatherization services based on income. For information about services offered in your county, call United Way at **2-1-1** or visit www.kcpl.com/weatherize to obtain your county's weatherization phone number.

Account Summary

for service from 10/12/2011 to 11/09/2011

Previously Billed	\$ 27.17
Payment Received 10/20/2011 - Thank you	- 27.17
Current Charges (details on back)	
424 W 12TH ST APT 208	<u>24.45</u>
Due upon receipt	\$ 24.45
Late charge if received after December 6, 2011	<u>0.52</u>
Amount due with late charge	\$ 24.97

Please return this portion with your payment. Thank you.

Customer Name : **CATHEDRAL SQUARE CORP**
Service Address : **424 W 12TH ST APT 208**
Account Number : **3523-61-0685**
Billing Date : 11/15/2011

Due upon receipt : **\$ 24.45**
Payment must be received by : **December 6, 2011**

Amount Enclosed : \$ _____

CHECK HERE
to indicate address or phone
changes on back of stub

#BWNJWPF
#24665274795BB158#
CATHEDRAL SQUARE CORP
% YARCO CO
7920 WARD PKW
KANSAS CITY MO 64114-2017

Please return payment to:

KCP&L
PO BOX 219330
KANSAS CITY MO 64121-9330

0003523610685000002445000005212061100

08464 INN6

Customer Name : CATHEDRAL SQUARE CORP
Service Address : 424 W 12TH ST APT 208
Account Number : 3523-61-0685

Page 2 of 2
Billing Date: 11/15/2011

424 W 12TH ST APT 208

Residential Standard Service - 1RS1A

Billing Details - service from 10/12/2011 to 11/09/2011

Energy Charge \$ 13.98
Customer Charge 9.00
 subtotal : \$ 22.98
 Kansas City franchise fee : 1.47
Current Charges : \$ 24.45

Meter	Start Read Date	End Read Date	Days	End Read (-)	Start Read (=)	Read Difference (x)	Meter Multiplier (=)	Actual kWh Used
67187683	10/12	11/9	28	33108	32967	141	1	141

Contact Information Change Form

Account Number: 3523-61-0685

A current telephone listing on file simplifies outage and emergency reporting.

Your service address is identified by the following telephone number:

** No phone on file Change to: () — _____

Mailing Address changes only. *For service address changes call 816-701-0450 or toll-free 1-866-601-9405.*

Address Line 1: _____

Address Line 2: _____

Address Line 3: _____

City: _____ State: _____ ZIP: _____ e-mail address (optional): _____

Please print changes in blue or black ink and don't forget to mark the box on the front.

For billing and service information : **816-701-0450**
or toll-free : **1-866-601-9405**
For emergencies or lights out : **1-888-544-4852 (1-888-LIGHT-KC)**

Customer Name : **CATHEDRAL SQUARE TOWER**
Service Address : **424 W 12TH ST APT 1000**
Account Number : **3600-49-5675**

Due upon receipt : **\$ 61.26**

Page 1 of 2
Billing Date: 11/15/2011

Message Board

You're invited to KCP&L's Plaza Lighting Ceremony.
The festivities begin at 6 p.m. on Thanksgiving. If you can't join us, you can still watch all the festivities on NBC Channel 41. For more holiday cheer follow us now on Facebook and Twitter.

We need your feedback. We are conducting a pilot to evaluate the effectiveness of LED streetlights which have been installed throughout our service area. Go to www.kcpl.com/LEDstreetlights for a list of locations and to take our survey.

Find out if you qualify for Free Weatherization services based on income. For information about services offered in your county, call United Way at **2-1-1** or visit www.kcpl.com/weatherize to obtain your county's weatherization phone number.

Account Summary

for service from 10/12/2011 to 11/09/2011

Previously Billed	\$ 52.13
Payment Received 10/20/2011 - Thank you	- 52.13
Current Charges <i>(details on back)</i>	
424 W 12TH ST APT 1000	61.26
Due upon receipt	\$ 61.26
Late charge if received after December 6, 2011	1.18
Amount due with late charge	\$ 62.44

Please return this portion with your payment. Thank you.

Customer Name : **CATHEDRAL SQUARE TOWER**
Service Address : **424 W 12TH ST APT 1000**
Account Number : **3600-49-5675**
Billing Date : 11/15/2011

Due upon receipt : **\$ 61.26**
Payment must be received by : **December 6, 2011**

Amount Enclosed : \$ _____

CHECK HERE
*to indicate address or phone
changes on back of stub*

#BWNJWPF
#25203469725BB159#
CATHEDRAL SQUARE CORP
% YARCO CO
7920 WARD PKW
KANSAS CITY MO 64114-2017

Please return payment to:

KCP&L
PO BOX 219330
KANSAS CITY MO 64121-9330

0003600495675000006126000011812061103

08650 INN6

Customer Name : **CATHEDRAL SQUARE TOWER**
Service Address : **424 W 12TH ST APT 1000**
Account Number : **3600-49-5675**

Page 2 of 2
Billing Date: 11/15/2011

424 W 12TH ST APT 1000

Residential Standard Service - 1RS1A

Billing Details - service from 10/12/2011 to 11/09/2011

Energy Charge	\$ 48.58
Customer Charge	9.00
subtotal :	\$ 57.58
Kansas City franchise fee :	3.68
Current Charges :	\$ 61.26

Meter	Start Read Date	End Read Date	Days	End Read	(-)	Start Read	(=)	Read Difference	(x)	Meter Multiplier	(=)	Actual kWh Used
66281481	10/12	11/9	28	55141		54651		490		1		490

Contact Information Change Form

Account Number: 3600-49-5675

A current telephone listing on file simplifies outage and emergency reporting.

Your service address is identified by the following telephone number:

** No phone on file Change to: () — — —

Mailing Address changes only. For service address changes call 816-701-0450 or toll-free 1-866-601-9405.

Address Line 1: _____

Address Line 2: _____

Address Line 3: _____

City: _____ State: _____ ZIP: _____ e-mail address (optional): _____

Please print changes in blue or black ink and don't forget to mark the box on the front.

For billing and service information : **816-701-0450**
or toll-free : **1-866-601-9405**
For emergencies or lights out : **1-888-544-4852 (1-888-LIGHT-KC)**

Customer Name : **CATHEDRAL SQUARE TOWER**
Service Address : **424 W 12TH ST APT 1204**
Account Number : **3614-51-5331**

Due upon receipt : **\$ 32.99**

Page 1 of 2
Billing Date: 11/15/2011

Message Board

You're invited to KCP&L's Plaza Lighting Ceremony.
The festivities begin at 6 p.m. on Thanksgiving. If you can't join us, you can still watch all the festivities on NBC Channel 41. For more holiday cheer follow us now on Facebook and Twitter.

We need your feedback. We are conducting a pilot to evaluate the effectiveness of LED streetlights which have been installed throughout our service area. Go to www.kcpl.com/LEDstreetlights for a list of locations and to take our survey.

Find out if you qualify for Free Weatherization services based on income. For information about services offered in your county, call United Way at **2-1-1** or visit www.kcpl.com/weatherize to obtain your county's weatherization phone number.

Account Summary

for service from 10/12/2011 to 11/09/2011

Previously Billed	\$ 34.11
Payment Received 10/20/2011 - Thank you	- 34.11
Current Charges (details on back)	
424 W 12TH ST APT 1204	<u>32.99</u>
Due upon receipt	\$ 32.99
Late charge if received after December 6, 2011	<u>0.70</u>
Amount due with late charge	\$ 33.69

Please return this portion with your payment. Thank you.

Customer Name : **CATHEDRAL SQUARE TOWER**
Service Address : **424 W 12TH ST APT 1204**
Account Number : **3614-51-5331**
Billing Date : 11/15/2011

Due upon receipt : **\$ 32.99**
Payment must be received by : **December 6, 2011**

Amount Enclosed : \$ _____

CHECK HERE
to indicate address or phone
changes on back of stub

Please return payment to:

KCP&L
PO BOX 219330
KANSAS CITY MO 64121-9330

#BWNJWPF
#25301607317BB150#
CATHEDRAL SQUARE CORP
% YARCO CO
7920 WARD PKW
KANSAS CITY MO 64114-2017

0003614515331000003299000007012061104

08684 INN6

Customer Name : CATHEDRAL SQUARE TOWER
Service Address : 424 W 12TH ST APT 1204
Account Number : 3614-51-5331

Page 2 of 2
Billing Date: 11/15/2011

424 W 12TH ST APT 1204

Residential Standard Service - 1RS1A

Billing Details - service from 10/12/2011 to 11/09/2011

Energy Charge \$ 22.01
Customer Charge 9.00
subtotal : \$ 31.01
Kansas City franchise fee : 1.98
Current Charges : \$ 32.99

Meter	Start Read Date	End Read Date	Days	End Read	(-)	Start Read	(=)	Read Difference	(x)	Meter Multiplier	(=)	Actual kWh Used
80039018	10/12	11/9	28	36383		36161		222		1		222

Contact Information Change Form

Account Number: 3614-51-5331

A current telephone listing on file simplifies outage and emergency reporting.
Your service address is identified by the following telephone number:

** No phone on file Change to: () _____ - _____

Mailing Address changes only. For service address changes call 816-701-0450 or toll-free 1-866-601-9405.

Address Line 1: _____

Address Line 2: _____

Address Line 3: _____

City: _____ State: _____ ZIP: _____ e-mail address (optional): _____

Please print changes in blue or black ink and don't forget to mark the box on the front.

For billing and service information : **816-701-0450**
or toll-free : **1-866-601-9405**
For emergencies or lights out : **1-888-544-4852 (1-888-LIGHT-KC)**

Customer Name : **CATHEDRAL SQUARE TOWER**
Service Address : **424 W 12TH ST APT 407**
Account Number : **3651-92-9301**

Due upon receipt : **\$ 31.94**

Page 1 of 2
Billing Date: 11/15/2011

Message Board

You're invited to KCP&L's Plaza Lighting Ceremony.
The festivities begin at 6 p.m. on Thanksgiving. If you can't join us, you can still watch all the festivities on NBC Channel 41. For more holiday cheer follow us now on Facebook and Twitter.

We need your feedback. We are conducting a pilot to evaluate the effectiveness of LED streetlights which have been installed throughout our service area. Go to www.kcpl.com/LEDstreetlights for a list of locations and to take our survey.

Find out if you qualify for Free Weatherization services based on income. For information about services offered in your county, call United Way at **2-1-1** or visit www.kcpl.com/weatherize to obtain your county's weatherization phone number.

Account Summary

for service from 10/12/2011 to 11/09/2011

Previously Billed	\$ 36.45
Payment Received 10/20/2011 - Thank you	- 36.45
Current Charges <i>(details on back)</i>	
424 W 12TH ST APT 407	31.94
Due upon receipt	\$ 31.94
Late charge if received after December 6, 2011	0.68
Amount due with late charge	\$ 32.62

Please return this portion with your payment. Thank you.

Customer Name : **CATHEDRAL SQUARE TOWER**
Service Address : **424 W 12TH ST APT 407**
Account Number : **3651-92-9301**
Billing Date : 11/15/2011

Due upon receipt : **\$ 31.94**
Payment must be received by : **December 6, 2011**

Amount Enclosed : \$ _____

CHECK HERE
*to indicate address or phone
changes on back of stub*

#BWNJWPF
#25563505107BB153#
CATHEDRAL SQUARE CORP
% YARCO CO
7920 WARD PKW
KANSAS CITY MO 64114-2017

Please return payment to:
KCP&L
PO BOX 219330
KANSAS CITY MO 64121-9330

0003651929301000003194000006812061103

08781 INN6

Customer Name : CATHEDRAL SQUARE TOWER
Service Address : 424 W 12TH ST APT 407
Account Number : 3651-92-9301

Page 2 of 2
Billing Date: 11/15/2011

424 W 12TH ST APT 407

Residential Standard Service - 1RS1A

Billing Details - service from 10/12/2011 to 11/09/2011

Energy Charge	\$ 21.02
Customer Charge	9.00
subtotal :	\$ 30.02
Kansas City franchise fee :	1.92
Current Charges :	\$ 31.94

Meter	Start Read Date	End Read Date	Days	End Read (-)	Start Read (=)	Read Difference (x)	Meter Multiplier (=)	Actual kWh Used
66188212	10/12	11/9	28	66154	65942	212	1	212

Contact Information Change Form

Account Number: 3651-92-9301

A current telephone listing on file simplifies outage and emergency reporting.

Your service address is identified by the following telephone number:

** No phone on file Change to: () _____ - _____

Mailing Address changes only. For service address changes call 816-701-0450 or toll-free 1-866-601-9405.

Address Line 1: _____

Address Line 2: _____

Address Line 3: _____

City: _____ State: _____ ZIP: _____ e-mail address (optional): _____

Please print changes in blue or black ink and don't forget to mark the box on the front.

For billing and service information : **816-701-0450**
or toll-free : **1-866-601-9405**
For emergencies or lights out : **1-888-544-4852 (1-888-LIGHT-KC)**

Customer Name : **CATHEDRAL SQUARE TOWER**
Service Address : **424 W 12TH ST APT 601**
Account Number : **3738-38-1812**

Due upon receipt : **\$ 18.54**

Page 1 of 2
Billing Date: 11/15/2011

Message Board

You're invited to KCP&L's Plaza Lighting Ceremony.
The festivities begin at 6 p.m. on Thanksgiving. If you can't join us, you can still watch all the festivities on NBC Channel 41. For more holiday cheer follow us now on Facebook and Twitter.

We need your feedback. We are conducting a pilot to evaluate the effectiveness of LED streetlights which have been installed throughout our service area. Go to www.kcpl.com/LEDstreetlights for a list of locations and to take our survey.

Find out if you qualify for Free Weatherization services based on income. For information about services offered in your county, call United Way at **2-1-1** or visit www.kcpl.com/weatherize to obtain your county's weatherization phone number.

Account Summary

for service from 10/12/2011 to 11/09/2011

Previously Billed	\$ 18.21
Payment Received 10/20/2011 - Thank you	- 18.21
Current Charges <i>(details on back)</i>	
424 W 12TH ST APT 601	18.54
Due upon receipt	\$ 18.54
Late charge if received after December 6, 2011	0.40
Amount due with late charge	\$ 18.94

Please return this portion with your payment. Thank you.

Customer Name : **CATHEDRAL SQUARE TOWER**
Service Address : **424 W 12TH ST APT 601**
Account Number : **3738-38-1812**
Billing Date : 11/15/2011

Due upon receipt : **\$ 18.54**
Payment must be received by : **December 6, 2011**

Amount Enclosed : \$ _____

CHECK HERE
to indicate address or phone
changes on back of stub

#BWNJWPF
#26168672684BB155#
CATHEDRAL SQUARE CORP
§ YARCO CO
7920 WARD PKW
KANSAS CITY MO 64114-2017

Please return payment to:

KCP&L
PO BOX 219330
KANSAS CITY MO 64121-9330

0003738381812000001854000004012061100

08987 INN6

Customer Name : CATHEDRAL SQUARE TOWER
Service Address : 424 W 12TH ST APT 601
Account Number : 3738-38-1812

Page 2 of 2
Billing Date: 11/15/2011

424 W 12TH ST APT 601

Residential Standard Service - 1RS1A

Billing Details - service from 10/12/2011 to 11/09/2011

Energy Charge \$ 8.43
Customer Charge 9.00
subtotal : \$ 17.43
Kansas City franchise fee : 1.11
Current Charges : \$ 18.54

Meter	Start Read Date	End Read Date	Days	End Read	(-)	Start Read	(=)	Read Difference	(x)	Meter Multiplier	(=)	Actual kWh Used
66281514	10/12	11/9	28	28466		28381		85		1		85

Contact Information Change Form

Account Number: 3738-38-1812

A current telephone listing on file simplifies outage and emergency reporting.

Your service address is identified by the following telephone number:

** No phone on file Change to: () — _____

Mailing Address changes only. For service address changes call 816-701-0450 or toll-free 1-866-601-9405.

Address Line 1: _____

Address Line 2: _____

Address Line 3: _____

City: _____ State: _____ ZIP: _____ e-mail address (optional): _____

Please print changes in blue or black ink and don't forget to mark the box on the front.

For billing and service information : **816-701-0450**
or toll-free : **1-866-601-9405**
For emergencies or lights out : **1-888-544-4852 (1-888-LIGHT-KC)**

Customer Name : **CATHEDRAL SQUARE CORP**
Service Address : **424 W 12TH ST APT 212**
Account Number : **3935-58-8013**

Due upon receipt : **\$ 21.81**

Page 1 of 2
Billing Date: 11/15/2011

Message Board

You're invited to KCP&L's Plaza Lighting Ceremony.
The festivities begin at 6 p.m. on Thanksgiving. If you can't join us, you can still watch all the festivities on NBC Channel 41. For more holiday cheer follow us now on Facebook and Twitter.

We need your feedback. We are conducting a pilot to evaluate the effectiveness of LED streetlights which have been installed throughout our service area. Go to www.kcpl.com/LEDstreetlights for a list of locations and to take our survey.

Find out if you qualify for Free Weatherization services based on income. For information about services offered in your county, call United Way at **2-1-1** or visit www.kcpl.com/weatherize to obtain your county's weatherization phone number.

Account Summary

for service from 10/12/2011 to 11/09/2011

Previously Billed	\$ 21.74
Payment Received 10/20/2011 - Thank you	- 21.74
Current Charges <i>(details on back)</i>	
424 W 12TH ST APT 212	<u>21.81</u>
Due upon receipt	\$ 21.81
Late charge if received after December 6, 2011	<u>0.47</u>
Amount due with late charge	\$ 22.28

Please return this portion with your payment. Thank you.

Customer Name : **CATHEDRAL SQUARE CORP**
Service Address : **424 W 12TH ST APT 212**
Account Number : **3935-58-8013**
Billing Date : 11/15/2011

Due upon receipt : **\$ 21.81**
Payment must be received by : **December 6, 2011**
Amount Enclosed : \$ _____

CHECK HERE
*to indicate address or phone
changes on back of stub*

#BWNJWPF
#27549116091BB157#
CATHEDRAL SQUARE CORP
% YARCO CO
7920 WARD PKW
KANSAS CITY MO 64114-2017

Please return payment to:

KCP&L
PO BOX 219330
KANSAS CITY MO 64121-9330

0003935588013000002181000004712061100

09490 INN6

Customer Name : CATHEDRAL SQUARE CORP
Service Address : 424 W 12TH ST APT 212
Account Number : 3935-58-8013

Page 2 of 2
Billing Date: 11/15/2011

424 W 12TH ST APT 212

Residential Standard Service - 1RS1A

Billing Details - service from 10/12/2011 to 11/09/2011

Energy Charge \$ 11.50
Customer Charge 9.00
subtotal : \$ 20.50
Kansas City franchise fee : 1.31
Current Charges : \$ 21.81

Meter	Start Read Date	End Read Date	Days	End Read (-)	Start Read (=)	Read Difference (x)	Meter Multiplier (=)	Actual kWh Used
68116079	10/12	11/9	28	23254	23138	116	1	116

Contact Information Change Form

Account Number: 3935-58-8013

A current telephone listing on file simplifies outage and emergency reporting.
Your service address is identified by the following telephone number:

** No phone on file Change to: () — —

Mailing Address changes only. For service address changes call 816-701-0450 or toll-free 1-866-601-9405.

Address Line 1: _____

Address Line 2: _____

Address Line 3: _____

City: _____ State: _____ ZIP: _____ e-mail address (optional): _____

Please print changes in blue or black ink and don't forget to mark the box on the front.

For billing and service information : **816-701-0450**
or toll-free : **1-866-601-9405**
For emergencies or lights out : **1-888-544-4852 (1-888-LIGHT-KC)**

Customer Name : **CATHEDRAL SQUARE TOWER**
Service Address : **424 W 12TH ST APT 610**
Account Number : **4086-13-2583**

Due upon receipt : **\$ 30.57**

Page 1 of 2
Billing Date: 11/15/2011

Message Board

You're invited to KCP&L's Plaza Lighting Ceremony.
The festivities begin at 6 p.m. on Thanksgiving. If you can't join us, you can still watch all the festivities on NBC Channel 41. For more holiday cheer follow us now on Facebook and Twitter.

We need your feedback. We are conducting a pilot to evaluate the effectiveness of LED streetlights which have been installed throughout our service area. Go to www.kcpl.com/LEDstreetlights for a list of locations and to take our survey.

Find out if you qualify for Free Weatherization services based on income. For information about services offered in your county, call United Way at **2-1-1** or visit www.kcpl.com/weatherize to obtain your county's weatherization phone number.

Account Summary

for service from 10/12/2011 to 11/09/2011

Previously Billed	\$ 31.98
Payment Received 10/20/2011 - Thank you	- 31.98
Current Charges <i>(details on back)</i>	
424 W 12TH ST APT 610	30.57
Due upon receipt	\$ 30.57
Late charge if received after December 6, 2011	0.64
Amount due with late charge	\$ 31.21

Please return this portion with your payment. Thank you.

Customer Name : **CATHEDRAL SQUARE TOWER**
Service Address : **424 W 12TH ST APT 610**
Account Number : **4086-13-2583**
Billing Date : 11/15/2011

Due upon receipt : **\$ 30.57**
Payment must be received by : **December 6, 2011**

Amount Enclosed : \$ _____

CHECK HERE
to indicate address or phone
changes on back of stub

#BWNJWPF
#28602928081BB152#
CATHEDRAL SQUARE CORP
& YARCO CO
7920 WARD PKW
KANSAS CITY MO 64114-2017

Please return payment to:
KCP&L
PO BOX 219330
KANSAS CITY MO 64121-9330

0004086132583000003057000006412061100

09879 INN6

Customer Name : **CATHEDRAL SQUARE TOWER**
Service Address : **424 W 12TH ST APT 610**
Account Number : **4086-13-2583**

Page 2 of 2
Billing Date: 11/15/2011

424 W 12TH ST APT 610

Residential Standard Service - 1RS1A

Billing Details - service from 10/12/2011 to 11/09/2011

Energy Charge	\$ 19.73
Customer Charge	9.00
subtotal :	\$ 28.73
Kansas City franchise fee :	1.84
Current Charges :	\$ 30.57

Meter	Start Read Date	End Read Date	Days	End Read	(-)	Start Read	(=)	Read Difference	(x)	Meter Multiplier	(=)	Actual kWh Used
66882376	10/12	11/9	28	33401		33202		199		1		199

Contact Information Change Form

Account Number: 4086-13-2583

A current telephone listing on file simplifies outage and emergency reporting.

Your service address is identified by the following telephone number:

** No phone on file Change to: () — —

Mailing Address changes only. For service address changes call 816-701-0450 or toll-free 1-866-601-9405.

Address Line 1: _____

Address Line 2: _____

Address Line 3: _____

City: _____ State: _____ ZIP: _____ e-mail address (optional): _____

Please print changes in blue or black ink and don't forget to mark the box on the front.

For billing and service information : **816-701-0450**
or toll-free : **1-866-601-9405**
For emergencies or lights out : **1-888-544-4852 (1-888-LIGHT-KC)**

Customer Name : **CATHEDRAL SQUARE TOWER**
Service Address : **424 W 12TH ST APT 1007**
Account Number : **4117-53-5886**

Due upon receipt : **\$ 40.16**

Page 1 of 2
Billing Date: 11/15/2011

Message Board

You're invited to KCP&L's Plaza Lighting Ceremony.
The festivities begin at 6 p.m. on Thanksgiving. If you can't join us, you can still watch all the festivities on NBC Channel 41. For more holiday cheer follow us now on Facebook and Twitter.

We need your feedback. We are conducting a pilot to evaluate the effectiveness of LED streetlights which have been installed throughout our service area. Go to www.kcpl.com/LEDstreetlights for a list of locations and to take our survey.

Find out if you qualify for Free Weatherization services based on income. For information about services offered in your county, call United Way at **2-1-1** or visit www.kcpl.com/weatherize to obtain your county's weatherization phone number.

Account Summary

for service from 10/12/2011 to 11/09/2011

Previously Billed	\$ 44.35
Payment Received 10/20/2011 - Thank you	- 44.35
Current Charges <i>(details on back)</i>	
424 W 12TH ST APT 1007	40.16
Due upon receipt	\$ 40.16
Late charge if received after December 6, 2011	0.85
Amount due with late charge	\$ 41.01

Please return this portion with your payment. Thank you.

Customer Name : **CATHEDRAL SQUARE TOWER**
Service Address : **424 W 12TH ST APT 1007**
Account Number : **4117-53-5886**
Billing Date : 11/15/2011

Due upon receipt : **\$ 40.16**
Payment must be received by : **December 6, 2011**

Amount Enclosed : \$ _____

CHECK HERE
to indicate address or phone
changes on back of stub

#BWNJWPF
#28822751202BB150#
CATHEDRAL SQUARE CORP
% YARCO CO
7920 WARD PKW
KANSAS CITY MO 64114-2017

Please return payment to:

KCP&L
PO BOX 219330
KANSAS CITY MO 64121-9330

0004117535886000004016000008512061107

09961 INN6

Customer Name : **CATHEDRAL SQUARE TOWER**
Service Address : **424 W 12TH ST APT 1007**
Account Number : **4117-53-5886**

Page 2 of 2
Billing Date: 11/15/2011

424 W 12TH ST APT 1007

Residential Standard Service - 1RS1A

Billing Details - service from 10/12/2011 to 11/09/2011

Energy Charge	\$ 28.75
Customer Charge	9.00
subtotal :	\$ 37.75
Kansas City franchise fee :	2.41
Current Charges :	\$ 40.16

Meter	Start Read Date	End Read Date	Days	End Read (-)	Start Read (=)	Read Difference (x)	Meter Multiplier (=)	Actual kWh Used
83492361	10/12	11/9	28	39576	39286	290	1	290

Contact Information Change Form

Account Number: 4117-53-5886

A current telephone listing on file simplifies outage and emergency reporting.
Your service address is identified by the following telephone number:

** No phone on file Change to: () _____ - _____

Mailing Address changes only. For service address changes call 816-701-0450 or toll-free 1-866-601-9405.

Address Line 1: _____

Address Line 2: _____

Address Line 3: _____

City: _____ State: _____ ZIP: _____ e-mail address (optional): _____

Please print changes in blue or black ink and don't forget to mark the box on the front.

For billing and service information : **816-701-0450**
or toll-free : **1-866-601-9405**
For emergencies or lights out : **1-888-544-4852 (1-888-LIGHT-KC)**

Customer Name : **CATHEDRAL SQUARE CORP**
Service Address : **424 W 12TH ST APT 802**
Account Number : **4123-46-6825**

Due upon receipt : **\$ 19.92**

Page 1 of 2
Billing Date: 11/15/2011

Message Board

You're invited to KCP&L's Plaza Lighting Ceremony.
The festivities begin at 6 p.m. on Thanksgiving. If you can't join us, you can still watch all the festivities on NBC Channel 41. For more holiday cheer follow us now on Facebook and Twitter.

We need your feedback. We are conducting a pilot to evaluate the effectiveness of LED streetlights which have been installed throughout our service area. Go to www.kcpl.com/LEDstreetlights for a list of locations and to take our survey.

Find out if you qualify for Free Weatherization services based on income. For information about services offered in your county, call United Way at **2-1-1** or visit www.kcpl.com/weatherize to obtain your county's weatherization phone number.

Account Summary

for service from 10/12/2011 to 11/09/2011

Previously Billed	\$ 19.93
Payment Received 10/20/2011 - Thank you	- 19.93
Current Charges <i>(details on back)</i>	
424 W 12TH ST APT 802	19.92
Due upon receipt	\$ 19.92
Late charge if received after December 6, 2011	0.42
Amount due with late charge	\$ 20.34

Please return this portion with your payment. Thank you.

Customer Name : **CATHEDRAL SQUARE CORP**
Service Address : **424 W 12TH ST APT 802**
Account Number : **4123-46-6825**
Billing Date : 11/15/2011

Due upon receipt : **\$ 19.92**
Payment must be received by : **December 6, 2011**

Amount Enclosed : \$ _____

CHECK HERE
to indicate address or phone
changes on back of stub

#BWNJWPF
#2886426775BB154#
CATHEDRAL SQUARE CORP
% YARCO CO
7920 WARD PKW
KANSAS CITY MO 64114-2017

Please return payment to:
KCP&L
PO BOX 219330
KANSAS CITY MO 64121-9330

0004123466825000001992000004212061100

09974 INN6

Customer Name : **CATHEDRAL SQUARE CORP**
Service Address : **424 W 12TH ST APT 802**
Account Number : **4123-46-6825**

Page 2 of 2
Billing Date: 11/15/2011

424 W 12TH ST APT 802

Residential Standard Service - 1RS1A

Billing Details - service from 10/12/2011 to 11/09/2011

Energy Charge	\$ 9.72
Customer Charge	9.00
	subtotal : \$ 18.72
	Kansas City franchise fee : 1.20
Current Charges :	\$ 19.92

Meter	Start Read Date	End Read Date	Days	End Read (-)	Start Read (=)	Read Difference (x)	Meter Multiplier (=)	Actual kWh Used
83492359	10/12	11/9	28	34898	34800	98	1	98

Contact Information Change Form

Account Number: 4123-46-6825

A current telephone listing on file simplifies outage and emergency reporting.

Your service address is identified by the following telephone number:

** No phone on file Change to: () — _____

Mailing Address changes only. For service address changes call 816-701-0450 or toll-free 1-866-601-9405.

Address Line 1: _____

Address Line 2: _____

Address Line 3: _____

City: _____ State: _____ ZIP: _____ e-mail address (optional): _____

Please print changes in blue or black ink and don't forget to mark the box on the front.

For billing and service information : **816-701-0450**
or toll-free : **1-866-601-9405**
For emergencies or lights out : **1-888-544-4852 (1-888-LIGHT-KC)**

Customer Name : **CATHEDRAL SQUARE CORP**
Service Address : **424 W 12TH ST APT 811**
Account Number : **4124-36-4766**

Due upon receipt : **\$ 28.98**

Page 1 of 2
Billing Date: 11/15/2011

Message Board

You're invited to KCP&L's Plaza Lighting Ceremony. The festivities begin at 6 p.m. on Thanksgiving. If you can't join us, you can still watch all the festivities on NBC Channel 41. For more holiday cheer follow us now on Facebook and Twitter.

We need your feedback. We are conducting a pilot to evaluate the effectiveness of LED streetlights which have been installed throughout our service area. Go to www.kcpl.com/LEDstreetlights for a list of locations and to take our survey.

Find out if you qualify for Free Weatherization services based on income. For information about services offered in your county, call United Way at **2-1-1** or visit www.kcpl.com/weatherize to obtain your county's weatherization phone number.

Account Summary

for service from 10/12/2011 to 11/09/2011

Previously Billed	\$ 31.87
Payment Received 10/20/2011 - Thank you	- 31.87
Current Charges (details on back)	
424 W 12TH ST APT 811	28.98
Due upon receipt	\$ 28.98
Late charge if received after December 6, 2011	0.62
Amount due with late charge	\$ 29.60

Please return this portion with your payment. Thank you.

Customer Name : **CATHEDRAL SQUARE CORP**
Service Address : **424 W 12TH ST APT 811**
Account Number : **4124-36-4766**
Billing Date : 11/15/2011

Due upon receipt : **\$ 28.98**
Payment must be received by : **December 6, 2011**

Amount Enclosed : \$ _____

CHECK HERE
to indicate address or phone
changes on back of stub

#BWNJWPF
#28870553362BB151#
CATHEDRAL SQUARE CORP
% YARCO CO
7920 WARD PKW
KANSAS CITY MO 64114-2017

Please return payment to:

KCP&L
PO BOX 219330
KANSAS CITY MO 64121-9330

0004124364766000002898000006212061105

09977 INN6

Customer Name : **CATHEDRAL SQUARE CORP**
Service Address : **424 W 12TH ST APT 811**
Account Number : **4124-36-4766**

Page 2 of 2
Billing Date: 11/15/2011

424 W 12TH ST APT 811

Residential Standard Service - 1RS1A

Billing Details - service from 10/12/2011 to 11/09/2011

Energy Charge	\$ 18.24
Customer Charge	9.00
subtotal :	\$ 27.24
Kansas City franchise fee :	1.74
Current Charges :	\$ 28.98

Meter	Start Read Date	End Read Date	Days	End Read	(-)	Start Read	(=)	Read Difference	(x)	Meter Multiplier	(=)	Actual kWh Used
66281194	10/12	11/9	28	42691		42507		184		1		184

Contact Information Change Form

Account Number: 4124-36-4766

A current telephone listing on file simplifies outage and emergency reporting.
Your service address is identified by the following telephone number:
** No phone on file Change to: () ____ - ____

Mailing Address changes only. For service address changes call 816-701-0450 or toll-free 1-866-601-9405.

Address Line 1: _____
Address Line 2: _____
Address Line 3: _____
City: _____ State: _____ ZIP: _____ e-mail address (optional): _____

Please print changes in blue or black ink and don't forget to mark the box on the front.

For billing and service information : **816-701-0450**
or toll-free : **1-866-601-9405**
For emergencies or lights out : **1-888-544-4852 (1-888-LIGHT-KC)**

Customer Name : **CATHEDRAL SQUARE CORP**
Service Address : **424 W 12TH ST APT 101**
Account Number : **4126-31-8171**

Due upon receipt : **\$ 21.81**

Page 1 of 2
Billing Date: 11/15/2011

Message Board

You're invited to KCP&L's Plaza Lighting Ceremony.
The festivities begin at 6 p.m. on Thanksgiving. If you can't join us, you can still watch all the festivities on NBC Channel 41. For more holiday cheer follow us now on Facebook and Twitter.

We need your feedback. We are conducting a pilot to evaluate the effectiveness of LED streetlights which have been installed throughout our service area. Go to www.kcpl.com/LEDstreetlights for a list of locations and to take our survey.

Find out if you qualify for Free Weatherization services based on income. For information about services offered in your county, call United Way at **2-1-1** or visit www.kcpl.com/weatherize to obtain your county's weatherization phone number.

Account Summary

for service from 10/12/2011 to 11/09/2011

Previously Billed	\$ 22.37
Payment Received 10/20/2011 - Thank you	- 22.37
Current Charges <i>(details on back)</i>	
424 W 12TH ST APT 101	<u>21.81</u>
Due upon receipt	\$ 21.81
Late charge if received after December 6, 2011	<u>0.47</u>
Amount due with late charge	\$ 22.28

Please return this portion with your payment. Thank you.

Customer Name : **CATHEDRAL SQUARE CORP**
Service Address : **424 W 12TH ST APT 101**
Account Number : **4126-31-8171**
Billing Date : 11/15/2011

Due upon receipt : **\$ 21.81**
Payment must be received by : **December 6, 2011**

Amount Enclosed : \$ _____

CHECK HERE
to indicate address or phone
changes on back of stub

#BWNJWPF
#28884227197BB158#
CATHEDRAL SQUARE CORP
% YARCO CO
7920 WARD PKW
KANSAS CITY MO 64114-2017

Please return payment to:

KCP&L
PO BOX 219330
KANSAS CITY MO 64121-9330

0004126318171000002181000004712061100

09980 INN6

Customer Name : CATHEDRAL SQUARE CORP
Service Address : 424 W 12TH ST APT 101
Account Number : 4126-31-8171

Page 2 of 2
Billing Date: 11/15/2011

424 W 12TH ST APT 101

Residential Standard Service - 1RS1A

Billing Details - service from 10/12/2011 to 11/09/2011

Energy Charge	\$ 11.50
Customer Charge	9.00
subtotal :	\$ 20.50
Kansas City franchise fee :	1.31
Current Charges :	\$ 21.81

Meter	Start Read Date	End Read Date	Days	End Read (-)	Start Read (=)	Read Difference (x)	Meter Multiplier (=)	Actual kWh Used
68895163	10/12	11/9	28	30549	30433	116	1	116

Contact Information Change Form

Account Number: 4126-31-8171

A current telephone listing on file simplifies outage and emergency reporting.
Your service address is identified by the following telephone number:

** No phone on file Change to: () _____ - _____

Mailing Address changes only. For service address changes call 816-701-0450 or toll-free 1-866-601-9405.

Address Line 1: _____

Address Line 2: _____

Address Line 3: _____

City: _____ State: _____ ZIP: _____ e-mail address (optional): _____

Please print changes in blue or black ink and don't forget to mark the box on the front.

For billing and service information : **816-701-0450**
or toll-free : **1-866-601-9405**
For emergencies or lights out : **1-888-544-4852** (1-888-LIGHT-KC)

Customer Name : **CATHEDRAL SQUARE CORP**
Service Address : **424 W 12TH ST APT 807**
Account Number : **4285-86-1363**

Due upon receipt : **\$ 23.18**

Page 1 of 2
Billing Date: 11/15/2011

Message Board

You're invited to KCP&L's Plaza Lighting Ceremony.
The festivities begin at 6 p.m. on Thanksgiving. If you can't join us, you can still watch all the festivities on NBC Channel 41. For more holiday cheer follow us now on Facebook and Twitter.

We need your feedback. We are conducting a pilot to evaluate the effectiveness of LED streetlights which have been installed throughout our service area. Go to www.kcpl.com/LEDstreetlights for a list of locations and to take our survey.

Find out if you qualify for Free Weatherization services based on income. For information about services offered in your county, call United Way at **2-1-1** or visit www.kcpl.com/weatherize to obtain your county's weatherization phone number.

Account Summary

for service from 10/12/2011 to 11/09/2011

Previously Billed	\$ 24.29
Payment Received 10/20/2011 - Thank you	- 24.29
Current Charges <i>(details on back)</i>	
424 W 12TH ST APT 807	<u>23.18</u>
Due upon receipt	\$ 23.18
Late charge if received after December 6, 2011	<u>0.49</u>
Amount due with late charge	\$ 23.67

Please return this portion with your payment. Thank you.

Customer Name : **CATHEDRAL SQUARE CORP**
Service Address : **424 W 12TH ST APT 807**
Account Number : **4285-86-1363**
Billing Date : 11/15/2011

Due upon receipt : **\$ 23.18**
Payment must be received by : **December 6, 2011**

Amount Enclosed : \$ _____

CHECK HERE
to indicate address or phone
changes on back of stub

#BWNJWPF
#30001029541BB154#
CATHEDRAL SQUARE CORP
% YARCO CO
7920 WARD PKW
KANSAS CITY MO 64114-2017

Please return payment to:

KCP&L
PO BOX 219330
KANSAS CITY MO 64121-9330

0004285861363000002318000004912061107

10352 INN6

Customer Name : **CATHEDRAL SQUARE CORP**
Service Address : **424 W 12TH ST APT 807**
Account Number : **4285-86-1363**

Page 2 of 2
Billing Date: 11/15/2011

424 W 12TH ST APT 807

Residential Standard Service - 1RS1A

Billing Details - service from 10/12/2011 to 11/09/2011

Energy Charge	\$ 12.79
Customer Charge	9.00
subtotal :	\$ 21.79
Kansas City franchise fee :	1.39
Current Charges :	\$ 23.18

Meter	Start Read Date	End Read Date	Days	End Read	(-)	Start Read	(=)	Read Difference	(x)	Meter Multiplier	(=)	Actual kWh Used
76482689	10/12	11/9	28	10452		10323		129		1		129

Contact Information Change Form

Account Number: 4285-86-1363

A current telephone listing on file simplifies outage and emergency reporting.

Your service address is identified by the following telephone number:

** No phone on file Change to: () _____ - _____

Mailing Address changes only. *For service address changes call 816-701-0450 or toll-free 1-866-601-9405.*

Address Line 1: _____

Address Line 2: _____

Address Line 3: _____

City: _____ State: _____ ZIP: _____ e-mail address (optional): _____

Please print changes in blue or black ink and don't forget to mark the box on the front.

For billing and service information : **816-701-0450**
or toll-free : **1-866-601-9405**
For emergencies or lights out : **1-888-544-4852 (1-888-LIGHT-KC)**

Customer Name : **CATHEDRAL SQUARE CORP**
Service Address : **424 W 12TH ST APT 301**
Account Number : **4399-45-3936**

Due upon receipt : **\$ 18.12**

Page 1 of 2
Billing Date: 11/15/2011

Message Board

You're invited to KCP&L's Plaza Lighting Ceremony.
The festivities begin at 6 p.m. on Thanksgiving. If you can't join us, you can still watch all the festivities on NBC Channel 41. For more holiday cheer follow us now on Facebook and Twitter.

We need your feedback. We are conducting a pilot to evaluate the effectiveness of LED streetlights which have been installed throughout our service area. Go to www.kcpl.com/LEDstreetlights for a list of locations and to take our survey.

Find out if you qualify for Free Weatherization services based on income. For information about services offered in your county, call United Way at **2-1-1** or visit www.kcpl.com/weatherize to obtain your county's weatherization phone number.

Account Summary

for service from 10/12/2011 to 11/09/2011

Previously Billed	\$ 18.96
Payment Received 10/20/2011 - Thank you	- 18.96
Current Charges <i>(details on back)</i>	
424 W 12TH ST APT 301	18.12
Due upon receipt	\$ 18.12
Late charge if received after December 6, 2011	0.38
Amount due with late charge	\$ 18.50

Please return this portion with your payment. Thank you.

Customer Name : **CATHEDRAL SQUARE CORP**
Service Address : **424 W 12TH ST APT 301**
Account Number : **4399-45-3936**
Billing Date : 11/15/2011

Due upon receipt : **\$ 18.12**
Payment must be received by : **December 6, 2011**

Amount Enclosed : \$ _____

CHECK HERE
to indicate address or phone
changes on back of stub

#BWNJWPF
#30796177552BB156#
CATHEDRAL SQUARE CORP
& YARCO CO
7920 WARD PKW
KANSAS CITY MO 64114-2017

Please return payment to:

KCP&L
PO BOX 219330
KANSAS CITY MO 64121-9330

0004399453936000001812000003812061107

10616 INN6

Customer Name : CATHEDRAL SQUARE CORP
Service Address : 424 W 12TH ST APT 301
Account Number : 4399-45-3936

Page 2 of 2
Billing Date: 11/15/2011

424 W 12TH ST APT 301

Residential Standard Service - 1RS1A

Billing Details - service from 10/12/2011 to 11/09/2011

Energy Charge	\$ 8.03
Customer Charge	9.00
subtotal :	\$ 17.03
Kansas City franchise fee :	1.09
Current Charges :	\$ 18.12

Meter	Start Read Date	End Read Date	Days	End Read	(-)	Start Read	(=)	Read Difference	(x)	Meter Multiplier	(=)	Actual kWh Used
66281416	10/12	11/9	28	24080		23999		81		1		81

Contact Information Change Form

Account Number: 4399-45-3936

A current telephone listing on file simplifies outage and emergency reporting.
Your service address is identified by the following telephone number:

** No phone on file Change to: () ____ - ____

Mailing Address changes only. For service address changes call 816-701-0450 or toll-free 1-866-601-9405.

Address Line 1: _____

Address Line 2: _____

Address Line 3: _____

City: _____ State: ____ ZIP: _____ e-mail address (optional): _____

Please print changes in blue or black ink and don't forget to mark the box on the front.

For billing and service information : **816-701-0450**
or toll-free : **1-866-601-9405**
For emergencies or lights out : **1-888-544-4852 (1-888-LIGHT-KC)**

Customer Name : **CATHEDRAL SQUARE CORP**
Service Address : **424 W 12TH ST APT 111**
Account Number : **4450-29-6567**

Due upon receipt : **\$ 20.33**

Page 1 of 2
Billing Date: 11/15/2011

Message Board

You're invited to KCP&L's Plaza Lighting Ceremony.
The festivities begin at 6 p.m. on Thanksgiving. If you can't join us, you can still watch all the festivities on NBC Channel 41. For more holiday cheer follow us now on Facebook and Twitter.

We need your feedback. We are conducting a pilot to evaluate the effectiveness of LED streetlights which have been installed throughout our service area. Go to www.kcpl.com/LEDstreetlights for a list of locations and to take our survey.

Find out if you qualify for Free Weatherization services based on income. For information about services offered in your county, call United Way at **2-1-1** or visit www.kcpl.com/weatherize to obtain your county's weatherization phone number.

Account Summary

for service from 10/12/2011 to 11/09/2011

Previously Billed	\$ 21.63
Payment Received 10/20/2011 - Thank you	- 21.63
Current Charges (details on back)	
424 W 12TH ST APT 111	<u>20.33</u>
Due upon receipt	\$ 20.33
Late charge if received after December 6, 2011	<u>0.44</u>
Amount due with late charge	\$ 20.77

Please return this portion with your payment. Thank you.

Customer Name : **CATHEDRAL SQUARE CORP**
Service Address : **424 W 12TH ST APT 111**
Account Number : **4450-29-6567**
Billing Date : 11/15/2011

Due upon receipt : **\$ 20.33**
Payment must be received by : **December 6, 2011**

Amount Enclosed : \$ _____

CHECK HERE
to indicate address or phone
changes on back of stub

#BWNJWPF
#31152075969BB150#
CATHEDRAL SQUARE CORP
% YARCO CO
7920 WARD PKW
KANSAS CITY MO 64114-2017

Please return payment to:

KCP&L
PO BOX 219330
KANSAS CITY MO 64121-9330

0004450296567000002033000004412061103

10727 INN6

Customer Name : **CATHEDRAL SQUARE CORP**
Service Address : **424 W 12TH ST APT 111**
Account Number : **4450-29-6567**

Page 2 of 2
Billing Date: 11/15/2011

424 W 12TH ST APT 111

Residential Standard Service - 1RS1A

Billing Details - service from 10/12/2011 to 11/09/2011

Energy Charge	\$ 10.11
Customer Charge	9.00
subtotal :	\$ 19.11
Kansas City franchise fee :	1.22
Current Charges :	\$ 20.33

Meter	Start Read Date	End Read Date	Days	End Read (-)	Start Read (=)	Read Difference (x)	Meter Multiplier (=)	Actual kWh Used
12293407	10/12	11/9	28	29027	28925	102	1	102

Contact Information Change Form

Account Number: 4450-29-6567

A current telephone listing on file simplifies outage and emergency reporting.
Your service address is identified by the following telephone number:

** No phone on file Change to: () _____ - _____

Mailing Address changes only. For service address changes call 816-701-0450 or toll-free 1-866-601-9405.

Address Line 1: _____

Address Line 2: _____

Address Line 3: _____

City: _____ State: _____ ZIP: _____ e-mail address (optional): _____

Please print changes in blue or black ink and don't forget to mark the box on the front.

For billing and service information : **816-701-0450**
or toll-free : **1-866-601-9405**
For emergencies or lights out : **1-888-544-4852 (1-888-LIGHT-KC)**

Customer Name : **CATHEDRAL SQUARE CORP**
Service Address : **424 W 12TH ST APT 1008**
Account Number : **4496-83-4583**

Due upon receipt : **\$ 34.47**

Page 1 of 2
Billing Date: 11/15/2011

Message Board

You're invited to KCP&L's Plaza Lighting Ceremony.
The festivities begin at 6 p.m. on Thanksgiving. If you can't join us, you can still watch all the festivities on NBC Channel 41. For more holiday cheer follow us now on Facebook and Twitter.

We need your feedback. We are conducting a pilot to evaluate the effectiveness of LED streetlights which have been installed throughout our service area. Go to www.kcpl.com/LEDstreetlights for a list of locations and to take our survey.

Find out if you qualify for Free Weatherization services based on income. For information about services offered in your county, call United Way at **2-1-1** or visit www.kcpl.com/weatherize to obtain your county's weatherization phone number.

Account Summary

for service from 10/12/2011 to 11/09/2011

Previously Billed	\$ 37.31
Payment Received 10/20/2011 - Thank you	- 37.31
Current Charges <i>(details on back)</i>	
424 W 12TH ST APT 1008	34.47
Due upon receipt	\$ 34.47
Late charge if received after December 6, 2011	0.73
Amount due with late charge	\$ 35.20

Please return this portion with your payment. Thank you.

Customer Name : **CATHEDRAL SQUARE CORP**
Service Address : **424 W 12TH ST APT 1008**
Account Number : **4496-83-4583**
Billing Date : 11/15/2011

Due upon receipt : **\$ 34.47**
Payment must be received by : **December 6, 2011**

Amount Enclosed : \$ _____

CHECK HERE
*to indicate address or phone
changes on back of stub*

#BWNJWPF
#31477842081BB157#
CATHEDRAL SQUARE CORP
% YARCO CO
7920 WARD PKW
KANSAS CITY MO 64114-2017

Please return payment to:

KCP&L
PO BOX 219330
KANSAS CITY MO 64121-9330

0004496834583000003447000007312061102

10841 INN6

Customer Name : **CATHEDRAL SQUARE CORP**
 Service Address : **424 W 12TH ST APT 1008**
 Account Number : **4496-83-4583**

Page 2 of 2
 Billing Date: 11/15/2011

424 W 12TH ST APT 1008

Residential Standard Service - 1RS1A

Billing Details - service from 10/12/2011 to 11/09/2011

Energy Charge \$ 23.40
 Customer Charge 9.00
 subtotal : \$ 32.40
 Kansas City franchise fee : 2.07
Current Charges : \$ 34.47

Meter	Start Read Date	End Read Date	Days	End Read (-)	Start Read (=)	Read Difference (x)	Meter Multiplier (=)	Actual kWh Used
85673899	10/12	11/9	28	44178	43942	236	1	236

Contact Information Change Form

Account Number: 4496-83-4583

A current telephone listing on file simplifies outage and emergency reporting.
 Your service address is identified by the following telephone number:
 ** No phone on file Change to: () ___ - _____

Mailing Address changes only. *For service address changes call 816-701-0450 or toll-free 1-866-601-9405.*

Address Line 1: _____

Address Line 2: _____

Address Line 3: _____

City: _____ State: _____ ZIP: _____ e-mail address (optional): _____

Please print changes in blue or black ink and don't forget to mark the box on the front.

For billing and service information : **816-701-0450**
or toll-free : **1-866-601-9405**
For emergencies or lights out : **1-888-544-4852 (1-888-LIGHT-KC)**

Customer Name : **CATHEDRAL SQUARE CORP**
Service Address : **424 W 12TH ST APT 705**
Account Number : **4504-22-0921**

Due upon receipt : **\$ 83.74**

Page 1 of 2
Billing Date: 11/15/2011

Message Board

You're invited to KCP&L's Plaza Lighting Ceremony. The festivities begin at 6 p.m. on Thanksgiving. If you can't join us, you can still watch all the festivities on NBC Channel 41. For more holiday cheer follow us now on Facebook and Twitter.

We need your feedback. We are conducting a pilot to evaluate the effectiveness of LED streetlights which have been installed throughout our service area. Go to www.kcpl.com/LEDstreetlights for a list of locations and to take our survey.

Find out if you qualify for Free Weatherization services based on income. For information about services offered in your county, call United Way at **2-1-1** or visit www.kcpl.com/weatherize to obtain your county's weatherization phone number.

Account Summary

for service from 10/12/2011 to 11/09/2011

Previously Billed	\$ 78.01
Payment Received 10/20/2011 - Thank you	- 78.01
Current Charges (details on back)	
424 W 12TH ST APT 705	83.74
Due upon receipt	\$ 83.74
Late charge if received after December 6, 2011	1.42
Amount due with late charge	\$ 85.16

Please return this portion with your payment. Thank you.

Customer Name : **CATHEDRAL SQUARE CORP**
Service Address : **424 W 12TH ST APT 705**
Account Number : **4504-22-0921**
Billing Date : 11/15/2011

Due upon receipt : **\$ 83.74**
Payment must be received by : **December 6, 2011**
Amount Enclosed : \$ _____

CHECK HERE
to indicate address or phone
changes on back of stub



#BWNJWPF
#31529546447BB157#
CATHEDRAL SQUARE CORP
% YARCO CO
7920 WARD PKW
KANSAS CITY MO 64114-2017

Please return payment to:
KCP&L
PO BOX 219330
KANSAS CITY MO 64121-9330

0004504220921000008374000014212061107

10860 INN6

Customer Name : CATHEDRAL SQUARE CORP
Service Address : 424 W 12TH ST APT 705
Account Number : 4504-22-0921

Page 2 of 2
Billing Date: 11/15/2011

424 W 12TH ST APT 705

Residential Standard Service - 1RS1A

Billing Details - service from 10/12/2011 to 11/09/2011

Energy Charge	\$ 69.71
Customer Charge	9.00
subtotal :	\$ 78.71
Kansas City franchise fee :	5.03
Current Charges :	\$ 83.74

Meter	Start Read Date	End Read Date	Days	End Read	(-)	Start Read	(=)	Read Difference	(x)	Meter Multiplier	(=)	Actual kWh Used
66688444	10/12	11/9	28	46510		45738		772		1		772

Contact Information Change Form

Account Number: 4504-22-0921

A current telephone listing on file simplifies outage and emergency reporting.

Your service address is identified by the following telephone number:

** No phone on file Change to: () ___ - _____

Mailing Address changes only. For service address changes call 816-701-0450 or toll-free 1-866-601-9405.

Address Line 1: _____

Address Line 2: _____

Address Line 3: _____

City: _____ State: _____ ZIP: _____ e-mail address (optional): _____

Please print changes in blue or black ink and don't forget to mark the box on the front.

For billing and service information : **816-701-0450**
or toll-free : **1-866-601-9405**
For emergencies or lights out : **1-888-544-4852 (1-888-LIGHT-KC)**

Customer Name : **CATHEDRAL SQUARE CORP**
Service Address : **424 W 12TH ST APT 110**
Account Number : **4526-75-5552**

Due upon receipt : **\$ 16.01**

Page 1 of 2
Billing Date: 11/15/2011

Message Board

You're invited to KCP&L's Plaza Lighting Ceremony.
The festivities begin at 6 p.m. on Thanksgiving. If you can't join us, you can still watch all the festivities on NBC Channel 41. For more holiday cheer follow us now on Facebook and Twitter.

We need your feedback. We are conducting a pilot to evaluate the effectiveness of LED streetlights which have been installed throughout our service area. Go to www.kcpl.com/LEDstreetlights for a list of locations and to take our survey.

Find out if you qualify for Free Weatherization services based on income. For information about services offered in your county, call United Way at **2-1-1** or visit www.kcpl.com/weatherize to obtain your county's weatherization phone number.

Account Summary

for service from 10/12/2011 to 11/09/2011

Previously Billed	\$ 24.08
Payment Received 10/20/2011 - Thank you	- 24.08
Current Charges <i>(details on back)</i>	
424 W 12TH ST APT 110	<u>16.01</u>
Due upon receipt	\$ 16.01
Late charge if received after December 6, 2011	<u>0.34</u>
Amount due with late charge	\$ 16.35

Please return this portion with your payment. Thank you.

Customer Name : **CATHEDRAL SQUARE CORP**
Service Address : **424 W 12TH ST APT 110**
Account Number : **4526-75-5552**
Billing Date : 11/15/2011

Due upon receipt : **\$ 16.01**
Payment must be received by : **December 6, 2011**

Amount Enclosed : \$ _____

CHECK HERE
to indicate address or phone
changes on back of stub

#BWNJWPF
#31687288864BB151#
CATHEDRAL SQUARE CORP
% YARCO CO
7920 WARD PKW
KANSAS CITY MO 64114-2017

Please return payment to:
KCP&L
PO BOX 219330
KANSAS CITY MO 64121-9330

0004526755552000001601000003412061109

10920 INN6

Customer Name : CATHEDRAL SQUARE CORP
Service Address : 424 W 12TH ST APT 110
Account Number : 4526-75-5552

Page 2 of 2
Billing Date: 11/15/2011

424 W 12TH ST APT 110

Residential Standard Service - 1RS1A

Billing Details - service from 10/12/2011 to 11/09/2011

Energy Charge	\$ 6.05
Customer Charge	9.00
subtotal :	\$ 15.05
Kansas City franchise fee :	0.96
Current Charges :	\$ 16.01

Meter	Start Read Date	End Read Date	Days	End Read (-)	Start Read (=)	Read Difference (x)	Meter Multiplier (=)	Actual kWh Used
66688455	10/12	11/9	28	47160	47099	61	1	61

Contact Information Change Form

Account Number: 4526-75-5552

A current telephone listing on file simplifies outage and emergency reporting.
Your service address is identified by the following telephone number:

** No phone on file Change to: () _____ - _____

Mailing Address changes only. For service address changes call 816-701-0450 or toll-free 1-866-601-9405.

Address Line 1: _____
 Address Line 2: _____
 Address Line 3: _____
 City: _____ State: _____ ZIP: _____ e-mail address (optional): _____

Please print changes in blue or black ink and don't forget to mark the box on the front.

For billing and service information : **816-701-0450**
or toll-free : **1-866-601-9405**
For emergencies or lights out : **1-888-544-4852 (1-888-LIGHT-KC)**

Customer Name : **CATHEDRAL SQUARE CORP**
Service Address : **424 W 12TH ST APT 912**
Account Number : **4546-73-2840**

Due upon receipt : **\$ 37.11**

Page 1 of 2
Billing Date: 11/15/2011

Message Board

You're invited to KCP&L's Plaza Lighting Ceremony. The festivities begin at 6 p.m. on Thanksgiving. If you can't join us, you can still watch all the festivities on NBC Channel 41. For more holiday cheer follow us now on Facebook and Twitter.

We need your feedback. We are conducting a pilot to evaluate the effectiveness of LED streetlights which have been installed throughout our service area. Go to www.kcpl.com/LEDstreetlights for a list of locations and to take our survey.

Find out if you qualify for Free Weatherization services based on income. For information about services offered in your county, call United Way at **2-1-1** or visit www.kcpl.com/weatherize to obtain your county's weatherization phone number.

Account Summary

for service from 10/12/2011 to 11/09/2011

Previously Billed	\$ 38.27
Payment Received 10/20/2011 - Thank you	- 38.27
Current Charges (details on back)	
424 W 12TH ST APT 912	<u>37.11</u>
Due upon receipt	\$ 37.11
Late charge if received after December 6, 2011	<u>0.79</u>
Amount due with late charge	\$ 37.90

Please return this portion with your payment. Thank you.

Customer Name : **CATHEDRAL SQUARE CORP**
Service Address : **424 W 12TH ST APT 912**
Account Number : **4546-73-2840**
Billing Date : 11/15/2011

Due upon receipt : **\$ 37.11**
Payment must be received by : **December 6, 2011**

Amount Enclosed : \$ _____

CHECK HERE
to indicate address or phone
changes on back of stub

#BWNJWPF
#31827129880BB152#
CATHEDRAL SQUARE CORP
% YARCO CO
7920 WARD PKW
KANSAS CITY MO 64114-2017

Please return payment to:

KCP&L
PO BOX 219330
KANSAS CITY MO 64121-9330

0004546732840000003711000007912061100

10958 INN6

Customer Name : CATHEDRAL SQUARE CORP
 Service Address : 424 W 12TH ST APT 912
 Account Number : 4546-73-2840

Page 2 of 2
 Billing Date: 11/15/2011

424 W 12TH ST APT 912

Residential Standard Service - 1RS1A

Billing Details - service from 10/12/2011 to 11/09/2011

Energy Charge	\$ 25.88
Customer Charge	9.00
subtotal :	\$ 34.88
Kansas City franchise fee :	2.23
Current Charges :	\$ 37.11

Meter	Start Read Date	End Read Date	Days	End Read	(-)	Start Read	(=)	Read Difference	(x)	Meter Multiplier	(=)	Actual kWh Used
66688498	10/12	11/9	28	31441		31180		261		1		261

Contact Information Change Form

Account Number: 4546-73-2840

A current telephone listing on file simplifies outage and emergency reporting.

Your service address is identified by the following telephone number:

** No phone on file Change to: () ____ - ____

Mailing Address changes only. For service address changes call 816-701-0450 or toll-free 1-866-601-9405.

Address Line 1: _____

Address Line 2: _____

Address Line 3: _____

City: _____ State: ____ ZIP: _____ e-mail address (optional): _____

Please print changes in blue or black ink and don't forget to mark the box on the front.

For billing and service information : **816-701-0450**
or toll-free : **1-866-601-9405**
For emergencies or lights out : **1-888-544-4852** (1-888-LIGHT-KC)

Customer Name : **CATHEDRAL SQUARE CORP**
Service Address : **424 W 12TH ST APT 112**
Account Number : **4557-34-7603**

Due upon receipt : **\$ 32.04**

Page 1 of 2
Billing Date: 11/15/2011

Message Board

You're invited to KCP&L's Plaza Lighting Ceremony.
The festivities begin at 6 p.m. on Thanksgiving. If you can't join us, you can still watch all the festivities on NBC Channel 41. For more holiday cheer follow us now on Facebook and Twitter.

We need your feedback. We are conducting a pilot to evaluate the effectiveness of LED streetlights which have been installed throughout our service area. Go to www.kcpl.com/LEDstreetlights for a list of locations and to take our survey.

Find out if you qualify for Free Weatherization services based on income. For information about services offered in your county, call United Way at **2-1-1** or visit www.kcpl.com/weatherize to obtain your county's weatherization phone number.

Account Summary

for service from 10/12/2011 to 11/09/2011

Previously Billed	\$ 34.97
Payment Received 10/20/2011 - Thank you	- 34.97
Current Charges <i>(details on back)</i>	
424 W 12TH ST APT 112	32.04
Due upon receipt	\$ 32.04
Late charge if received after December 6, 2011	0.69
Amount due with late charge	\$ 32.73

Please return this portion with your payment. Thank you.

Customer Name : **CATHEDRAL SQUARE CORP**
Service Address : **424 W 12TH ST APT 112**
Account Number : **4557-34-7603**
Billing Date : 11/15/2011

Due upon receipt : **\$ 32.04**
Payment must be received by : **December 6, 2011**

Amount Enclosed : \$ _____

CHECK HERE
to indicate address or phone
changes on back of stub

#BWNJWPF
#31901433221BB153#
CATHEDRAL SQUARE CORP
% YARCO CO
7920 WARD PKW
KANSAS CITY MO 64114-2017

Please return payment to:

KCP&L
PO BOX 219330
KANSAS CITY MO 64121-9330

0004557347603000003204000006912061101

10980 INN6

Customer Name : **CATHEDRAL SQUARE CORP**
Service Address : **424 W 12TH ST APT 112**
Account Number : **4557-34-7603**

Page 2 of 2
Billing Date: 11/15/2011

424 W 12TH ST APT 112

Residential Standard Service - 1RS1A

Billing Details - service from 10/12/2011 to 11/09/2011

Energy Charge	\$ 21.12
Customer Charge	9.00
subtotal :	\$ 30.12
Kansas City franchise fee :	1.92
Current Charges :	\$ 32.04

Meter	Start Read Date	End Read Date	Days	End Read	(-)	Start Read	(=)	Read Difference	(x)	Meter Multiplier	(=)	Actual kWh Used
68892706	10/12	11/9	28	36789		36576		213		1		213

Contact Information Change Form

Account Number: 4557-34-7603

A current telephone listing on file simplifies outage and emergency reporting.

Your service address is identified by the following telephone number:

** No phone on file Change to: () ____ - ____

Mailing Address changes only. For service address changes call 816-701-0450 or toll-free 1-866-601-9405.

Address Line 1: _____

Address Line 2: _____

Address Line 3: _____

City: _____ State: _____ ZIP: _____ e-mail address (optional): _____

Please print changes in blue or black ink and don't forget to mark the box on the front.

For billing and service information : **816-701-0450**
or toll-free : **1-866-601-9405**
For emergencies or lights out : **1-888-544-4852 (1-888-LIGHT-KC)**

Customer Name : **CATHEDRAL SQUARE CORP**
Service Address : **424 W 12TH ST APT 1210**
Account Number : **4562-37-3626**

Due upon receipt : **\$ 30.14**

Page 1 of 2
Billing Date: 11/15/2011

Message Board

You're invited to KCP&L's Plaza Lighting Ceremony.
The festivities begin at 6 p.m. on Thanksgiving. If you can't join us, you can still watch all the festivities on NBC Channel 41. For more holiday cheer follow us now on Facebook and Twitter.

We need your feedback. We are conducting a pilot to evaluate the effectiveness of LED streetlights which have been installed throughout our service area. Go to www.kcpl.com/LEDstreetlights for a list of locations and to take our survey.

Find out if you qualify for Free Weatherization services based on income. For information about services offered in your county, call United Way at **2-1-1** or visit www.kcpl.com/weatherize to obtain your county's weatherization phone number.

Account Summary

for service from 10/12/2011 to 11/09/2011

Previously Billed	\$ 33.26
Payment Received 10/20/2011 - Thank you	- 33.26
Current Charges <i>(details on back)</i>	
424 W 12TH ST APT 1210	<u>30.14</u>
Due upon receipt	\$ 30.14
Late charge if received after December 6, 2011	<u>0.64</u>
Amount due with late charge	\$ 30.78

Please return this portion with your payment. Thank you.

Customer Name : **CATHEDRAL SQUARE CORP**
Service Address : **424 W 12TH ST APT 1210**
Account Number : **4562-37-3626**
Billing Date : 11/15/2011

Due upon receipt : **\$ 30.14**
Payment must be received by : **December 6, 2011**

Amount Enclosed : \$ _____

CHECK HERE
to indicate address or phone
changes on back of stub

#BWNJWPF
#31936615382BB159#
CATHEDRAL SQUARE CORP
% YARCO CO
7920 WARD PKW
KANSAS CITY MO 64114-2017

Please return payment to:

KCP&L
PO BOX 219330
KANSAS CITY MO 64121-9330

0004562373626000003014000006412061105

10996 INN6

Customer Name : **CATHEDRAL SQUARE CORP**
 Service Address : **424 W 12TH ST APT 1210**
 Account Number : **4562-37-3626**

Page 2 of 2
 Billing Date: 11/15/2011

424 W 12TH ST APT 1210

Residential Standard Service - 1RS1A

Billing Details - service from 10/12/2011 to 11/09/2011

Energy Charge	\$ 19.33
Customer Charge	9.00
subtotal :	\$ 28.33
Kansas City franchise fee :	1.81
Current Charges :	\$ 30.14

Meter	Start Read Date	End Read Date	Days	End Read (-)	Start Read (=)	Read Difference (x)	Meter Multiplier (=)	Actual kWh Used
66281112	10/12	11/9	28	37733	37538	195	1	195

Contact Information Change Form

Account Number: 4562-37-3626

A current telephone listing on file simplifies outage and emergency reporting.
 Your service address is identified by the following telephone number:

** No phone on file Change to: () _____ - _____

Mailing Address changes only. For service address changes call 816-701-0450 or toll-free 1-866-601-9405.

Address Line 1: _____

Address Line 2: _____

Address Line 3: _____

City: _____ State: _____ ZIP: _____ e-mail address (optional): _____

Please print changes in blue or black ink and don't forget to mark the box on the front.

For billing and service information : **816-701-0450**
or toll-free : **1-866-601-9405**
For emergencies or lights out : **1-888-544-4852 (1-888-LIGHT-KC)**

Customer Name : **CATHEDRAL SQUARE CORP**
Service Address : **424 W 12TH ST APT 105**
Account Number : **4565-48-3048**

Due upon receipt : **\$ 41.75**

Page 1 of 2
Billing Date: 11/15/2011

Message Board

You're invited to KCP&L's Plaza Lighting Ceremony.
The festivities begin at 6 p.m. on Thanksgiving. If you can't join us, you can still watch all the festivities on NBC Channel 41. For more holiday cheer follow us now on Facebook and Twitter.

We need your feedback. We are conducting a pilot to evaluate the effectiveness of LED streetlights which have been installed throughout our service area. Go to www.kcpl.com/LEDstreetlights for a list of locations and to take our survey.

Find out if you qualify for Free Weatherization services based on income. For information about services offered in your county, call United Way at **2-1-1** or visit www.kcpl.com/weatherize to obtain your county's weatherization phone number.

Account Summary

for service from 10/12/2011 to 11/09/2011

Previously Billed	\$ 45.74
Payment Received 10/20/2011 - Thank you	- 45.74
Current Charges <i>(details on back)</i>	
424 W 12TH ST APT 105	41.75
Due upon receipt	\$ 41.75
Late charge if received after December 6, 2011	0.89
Amount due with late charge	\$ 42.64

Please return this portion with your payment. Thank you.

Customer Name : **CATHEDRAL SQUARE CORP**
Service Address : **424 W 12TH ST APT 105**
Account Number : **4565-48-3048**
Billing Date : 11/15/2011

Due upon receipt : **\$ 41.75**
Payment must be received by : **December 6, 2011**

Amount Enclosed : \$ _____

CHECK HERE
to indicate address or phone
changes on back of stub

#BWNJWPF
#31958381336BB151#
CATHEDRAL SQUARE CORP
% YARCO CO
7920 WARD PKW
KANSAS CITY MO 64114-2017

Please return payment to:
KCP&L
PO BOX 219330
KANSAS CITY MO 64121-9330

0004565483048000004175000008912061107

11004 INN6

Customer Name : **CATHEDRAL SQUARE CORP**
 Service Address : **424 W 12TH ST APT 105**
 Account Number : **4565-48-3048**

Page 2 of 2
 Billing Date: 11/15/2011

424 W 12TH ST APT 105

Residential Standard Service - 1RS1A

Billing Details - service from 10/12/2011 to 11/09/2011

Energy Charge	\$ 30.24
Customer Charge	9.00
subtotal :	\$ 39.24
Kansas City franchise fee :	2.51
Current Charges :	\$ 41.75

Meter	Start Read Date	End Read Date	Days	End Read	(-)	Start Read	(=)	Read Difference	(x)	Meter Multiplier	(=)	Actual kWh Used
66686878	10/12	11/9	28	42679		42374		305		1		305

Contact Information Change Form

Account Number: 4565-48-3048

A current telephone listing on file simplifies outage and emergency reporting.

Your service address is identified by the following telephone number:

** No phone on file Change to: () ____ - ____

Mailing Address changes only. For service address changes call 816-701-0450 or toll-free 1-866-601-9405.

Address Line 1: _____

Address Line 2: _____

Address Line 3: _____

City: _____ State: _____ ZIP: _____ e-mail address (optional): _____

Please print changes in blue or black ink and don't forget to mark the box on the front.

For billing and service information : **816-701-0450**
or toll-free : **1-866-601-9405**
For emergencies or lights out : **1-888-544-4852 (1-888-LIGHT-KC)**

Customer Name : **CATHEDRAL SQUARE CORP**
Service Address : **424 W 12TH ST APT 1108**
Account Number : **4576-82-8180**

Due upon receipt : **\$ 24.97**

Page 1 of 2
Billing Date: 11/15/2011

Message Board

You're invited to KCP&L's Plaza Lighting Ceremony.
The festivities begin at 6 p.m. on Thanksgiving. If you can't join us, you can still watch all the festivities on NBC Channel 41. For more holiday cheer follow us now on Facebook and Twitter.

We need your feedback. We are conducting a pilot to evaluate the effectiveness of LED streetlights which have been installed throughout our service area. Go to www.kcpl.com/LEDstreetlights for a list of locations and to take our survey.

Find out if you qualify for Free Weatherization services based on income. For information about services offered in your county, call United Way at 2-1-1 or visit www.kcpl.com/weatherize to obtain your county's weatherization phone number.

Account Summary

for service from 10/12/2011 to 11/09/2011

Previously Billed	\$ 25.68
Payment Received 10/20/2011 - Thank you	- 25.68
Current Charges (details on back)	
424 W 12TH ST APT 1108	<u>24.97</u>
Due upon receipt	\$ 24.97
Late charge if received after December 6, 2011	<u>0.53</u>
Amount due with late charge	\$ 25.50

Please return this portion with your payment. Thank you.

Customer Name : **CATHEDRAL SQUARE CORP**
Service Address : **424 W 12TH ST APT 1108**
Account Number : **4576-82-8180**
Billing Date : 11/15/2011

Due upon receipt : **\$ 24.97**
Payment must be received by : **December 6, 2011**

Amount Enclosed : \$ _____

CHECK HERE
to indicate address or phone
changes on back of stub

Please return payment to:

KCP&L
PO BOX 219330
KANSAS CITY MO 64121-9330

#BWNJWPF
#32037797260BB153#
CATHEDRAL SQUARE CORP
% YARCO CO
7920 WARD PKW
KANSAS CITY MO 64114-2017

0004576828180000002497000005312061100

11035 INN6

Customer Name : CATHEDRAL SQUARE CORP
Service Address : 424 W 12TH ST APT 1108
Account Number : 4576-82-8180

Page 2 of 2
Billing Date: 11/15/2011

424 W 12TH ST APT 1108

Residential Standard Service - 1RS1A

Billing Details - service from 10/12/2011 to 11/09/2011

Energy Charge \$ 14.47
Customer Charge 9.00
subtotal : \$ 23.47
Kansas City franchise fee : 1.50
Current Charges : \$ 24.97

Meter	Start Read Date	End Read Date	Days	End Read (-)	Start Read (=)	Read Difference (x)	Meter Multiplier (=)	Actual kWh Used
66686856	10/12	11/9	28	40698	40552	146	1	146

Contact Information Change Form

Account Number: 4576-82-8180

A current telephone listing on file simplifies outage and emergency reporting.
Your service address is identified by the following telephone number:

** No phone on file Change to: () - _____

Mailing Address changes only. For service address changes call 816-701-0450 or toll-free 1-866-601-9405.

Address Line 1: _____

Address Line 2: _____

Address Line 3: _____

City: _____ State: _____ ZIP: _____ e-mail address (optional): _____

Please print changes in blue or black ink and don't forget to mark the box on the front.

For billing and service information : **816-701-0450**
or toll-free : **1-866-601-9405**
For emergencies or lights out : **1-888-544-4852 (1-888-LIGHT-KC)**

Customer Name : **CATHEDRAL SQUARE CORP**
Service Address : **424 W 12TH ST APT 100**
Account Number : **4606-51-6853**

Due upon receipt : **\$ 26.03**

Page 1 of 2
Billing Date: 11/15/2011

Message Board

You're invited to KCP&L's Plaza Lighting Ceremony.
The festivities begin at 6 p.m. on Thanksgiving. If you can't join us, you can still watch all the festivities on NBC Channel 41. For more holiday cheer follow us now on Facebook and Twitter.

We need your feedback. We are conducting a pilot to evaluate the effectiveness of LED streetlights which have been installed throughout our service area. Go to www.kcpl.com/LEDstreetlights for a list of locations and to take our survey.

Find out if you qualify for Free Weatherization services based on income. For information about services offered in your county, call United Way at **2-1-1** or visit www.kcpl.com/weatherize to obtain your county's weatherization phone number.

Account Summary

for service from 10/12/2011 to 11/09/2011

Previously Billed	\$ 27.49
Payment Received 10/20/2011 - Thank you	- 27.49
Current Charges (details on back)	
424 W 12TH ST APT 100	26.03
Due upon receipt	\$ 26.03
Late charge if received after December 6, 2011	0.56
Amount due with late charge	\$ 26.59

Please return this portion with your payment. Thank you.

Customer Name : **CATHEDRAL SQUARE CORP**
Service Address : **424 W 12TH ST APT 100**
Account Number : **4606-51-6853**
Billing Date : 11/15/2011

Due upon receipt : **\$ 26.03**
Payment must be received by : **December 6, 2011**

Amount Enclosed : \$ _____

CHECK HERE
to indicate address or phone
changes on back of stub

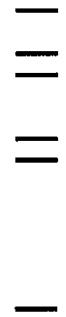

#BWNJWPF
#32245617971BB152#
CATHEDRAL SQUARE CORP
% YARCO CO
7920 WARD PKW
KANSAS CITY MO 64114-2017

Please return payment to:
KCP&L
PO BOX 219330
KANSAS CITY MO 64121-9330

0004606516853000002603000005612061107

11101 INN6

Customer Name : CATHEDRAL SQUARE CORP
Service Address : 424 W 12TH ST APT 100
Account Number : 4606-51-6853

Page 2 of 2
Billing Date: 11/15/2011

424 W 12TH ST APT 100

Residential Standard Service - 1RS1A

Billing Details - service from 10/12/2011 to 11/09/2011

Energy Charge	\$ 15.47
Customer Charge	9.00
	subtotal : \$ 24.47
	Kansas City franchise fee : 1.56
	Current Charges : \$ 26.03

Meter	Start Read Date	End Read Date	Days	End Read (-)	Start Read (=)	Read Difference (x)	Meter Multiplier (=)	Actual kWh Used
66281133	10/12	11/9	28	37650	37494	156	1	156

Contact Information Change Form

Account Number: 4606-51-6853

A current telephone listing on file simplifies outage and emergency reporting.
Your service address is identified by the following telephone number:
** No phone on file Change to: () ___ - ___

Mailing Address changes only. For service address changes call 816-701-0450 or toll-free 1-866-601-9405.

Address Line 1: _____
Address Line 2: _____
Address Line 3: _____
City: _____ State: _____ ZIP: _____ e-mail address (optional): _____

Please print changes in blue or black ink and don't forget to mark the box on the front.

For billing and service information : **816-701-0450**
or toll-free : **1-866-601-9405**
For emergencies or lights out : **1-888-544-4852** (1-888-LIGHT-KC)

Customer Name : **CATHEDRAL SQUARE CORP**
Service Address : **424 W 12TH ST APT 710**
Account Number : **4617-15-7318**

Due upon receipt : **\$ 24.97**

Page 1 of 2
Billing Date: 11/15/2011

Message Board

You're invited to KCP&L's Plaza Lighting Ceremony.
The festivities begin at 6 p.m. on Thanksgiving. If you can't join us, you can still watch all the festivities on NBC Channel 41. For more holiday cheer follow us now on Facebook and Twitter.

We need your feedback. We are conducting a pilot to evaluate the effectiveness of LED streetlights which have been installed throughout our service area. Go to www.kcpl.com/LEDstreetlights for a list of locations and to take our survey.

Find out if you qualify for Free Weatherization services based on income. For information about services offered in your county, call United Way at **2-1-1** or visit www.kcpl.com/weatherize to obtain your county's weatherization phone number.

Account Summary

for service from 10/12/2011 to 11/09/2011

Previously Billed	\$ 37.10
Payment Received 10/20/2011 - Thank you	- 37.10
Current Charges <i>(details on back)</i>	
424 W 12TH ST APT 710	<u>24.97</u>
Due upon receipt	\$ 24.97
Late charge if received after December 6, 2011	<u>0.53</u>
Amount due with late charge	\$ 25.50

Please return this portion with your payment. Thank you.

Customer Name : **CATHEDRAL SQUARE CORP**
Service Address : **424 W 12TH ST APT 710**
Account Number : **4617-15-7318**
Billing Date : 11/15/2011

Due upon receipt : **\$ 24.97**
Payment must be received by : **December 6, 2011**

Amount Enclosed : \$ _____

CHECK HERE
to indicate address or phone
changes on back of stub

#BWNJWPF
#32320101226BB155#
CATHEDRAL SQUARE CORP
% YARCO CO
7920 WARD PKW
KANSAS CITY MO 64114-2017

Please return payment to:

KCP&L
PO BOX 219330
KANSAS CITY MO 64121-9330

0004617157318000002497000005312061109

11138 INN6

Customer Name : **CATHEDRAL SQUARE CORP**
 Service Address : **424 W 12TH ST APT 710**
 Account Number : **4617-15-7318**

Page 2 of 2
 Billing Date: 11/15/2011

424 W 12TH ST APT 710

Residential Standard Service - 1RS1A

Billing Details - service from 10/12/2011 to 11/09/2011

Energy Charge	\$ 14.47
Customer Charge	9.00
subtotal :	\$ 23.47
Kansas City franchise fee :	1.50
Current Charges :	\$ 24.97

Meter	Start Read Date	End Read Date	Days	End Read (-)	Start Read (=)	Read Difference (x)	Meter Multiplier (=)	Actual kWh Used
66281400	10/12	11/9	28	33177	33031	146	1	146

Contact Information Change Form

Account Number: 4617-15-7318

A current telephone listing on file simplifies outage and emergency reporting.
 Your service address is identified by the following telephone number:
 ** No phone on file Change to: () _____ - _____

Mailing Address changes only. For service address changes call 816-701-0450 or toll-free 1-866-601-9405.

Address Line 1: _____
 Address Line 2: _____
 Address Line 3: _____
 City: _____ State: _____ ZIP: _____ e-mail address (optional): _____

Please print changes in blue or black ink and don't forget to mark the box on the front.

For billing and service information : **816-701-0450**
or toll-free : **1-866-601-9405**
For emergencies or lights out : **1-888-544-4852 (1-888-LIGHT-KC)**

Customer Name : **CATHEDRAL SQUARE CORP**
Service Address : **424 W 12TH ST APT 604**
Account Number : **4748-80-2001**

Due upon receipt : **\$ 26.66**

Page 1 of 2
Billing Date: 11/15/2011

Message Board

You're invited to KCP&L's Plaza Lighting Ceremony.
The festivities begin at 6 p.m. on Thanksgiving. If you can't join us, you can still watch all the festivities on NBC Channel 41. For more holiday cheer follow us now on Facebook and Twitter.

We need your feedback. We are conducting a pilot to evaluate the effectiveness of LED streetlights which have been installed throughout our service area. Go to www.kcpl.com/LEDstreetlights for a list of locations and to take our survey.

Find out if you qualify for Free Weatherization services based on income. For information about services offered in your county, call United Way at **2-1-1** or visit www.kcpl.com/weatherize to obtain your county's weatherization phone number.

Account Summary

for service from 10/12/2011 to 11/09/2011

Previously Billed	\$ 28.99
Payment Received 10/20/2011 - Thank you	- 28.99
Current Charges <i>(details on back)</i>	
424 W 12TH ST APT 604	26.66
Due upon receipt	\$ 26.66
Late charge if received after December 6, 2011	0.57
Amount due with late charge	\$ 27.23

Please return this portion with your payment. Thank you.

Customer Name : **CATHEDRAL SQUARE CORP**
Service Address : **424 W 12TH ST APT 604**
Account Number : **4748-80-2001**
Billing Date : 11/15/2011

Due upon receipt : **\$ 26.66**
Payment must be received by : **December 6, 2011**

Amount Enclosed : \$ _____

CHECK HERE
*to indicate address or phone
changes on back of stub*

#BWNJWPF
#33241614007BB156#
CATHEDRAL SQUARE CORP
% YARCO CO
7920 WARD PKW
KANSAS CITY MO 64114-2017

Please return payment to:
KCP&L
PO BOX 219330
KANSAS CITY MO 64121-9330

0004748802001000002666000005712061108

11508 INN6

Customer Name : CATHEDRAL SQUARE CORP
Service Address : 424 W 12TH ST APT 604
Account Number : 4748-80-2001

Page 2 of 2
Billing Date: 11/15/2011

424 W 12TH ST APT 604

Residential Standard Service - 1RS1A

Billing Details - service from 10/12/2011 to 11/09/2011

Energy Charge \$ 16.06
Customer Charge 9.00
subtotal : \$ 25.06
Kansas City franchise fee : 1.60
Current Charges : \$ 26.66

Meter	Start Read Date	End Read Date	Days	End Read	(-)	Start Read	(=)	Read Difference	(x)	Meter Multiplier	(=)	Actual kWh Used
66281362	10/12	11/9	28	30033		29871		162		1		162

Contact Information Change Form

Account Number: 4748-80-2001

A current telephone listing on file simplifies outage and emergency reporting.

Your service address is identified by the following telephone number:

** No phone on file Change to: () ____ - ____

Mailing Address changes only. For service address changes call 816-701-0450 or toll-free 1-866-601-9405.

Address Line 1: _____

Address Line 2: _____

Address Line 3: _____

City: _____ State: _____ ZIP: _____ e-mail address (optional): _____

Please print changes in blue or black ink and don't forget to mark the box on the front.

For billing and service information : **816-701-0450**
or toll-free : **1-866-601-9405**
For emergencies or lights out : **1-888-544-4852 (1-888-LIGHT-KC)**

Customer Name : **CATHEDRAL SQUARE CORP**
Service Address : **424 W 12TH ST APT 905**
Account Number : **4869-88-1565**

Due upon receipt : **\$ 23.81**

Page 1 of 2
Billing Date: 11/15/2011

Message Board

You're invited to KCP&L's Plaza Lighting Ceremony.
The festivities begin at 6 p.m. on Thanksgiving. If you can't join us, you can still watch all the festivities on NBC Channel 41. For more holiday cheer follow us now on Facebook and Twitter.

We need your feedback. We are conducting a pilot to evaluate the effectiveness of LED streetlights which have been installed throughout our service area. Go to www.kcpl.com/LEDstreetlights for a list of locations and to take our survey.

Find out if you qualify for Free Weatherization services based on income. For information about services offered in your county, call United Way at **2-1-1** or visit www.kcpl.com/weatherize to obtain your county's weatherization phone number.

Account Summary

for service from 10/12/2011 to 11/09/2011

Previously Billed	\$ 25.35
Payment Received 10/20/2011 - Thank you	- 25.35
Current Charges <i>(details on back)</i>	
424 W 12TH ST APT 905	23.81
Due upon receipt	\$ 23.81
Late charge if received after December 6, 2011	0.51
Amount due with late charge	\$ 24.32

Please return this portion with your payment. Thank you.

Customer Name : **CATHEDRAL SQUARE CORP**
Service Address : **424 W 12TH ST APT 905**
Account Number : **4869-88-1565**
Billing Date : 11/15/2011

Due upon receipt : **\$ 23.81**
Payment must be received by : **December 6, 2011**

Amount Enclosed : \$ _____

CHECK HERE
*to indicate address or phone
changes on back of stub*

#BWNJWPF
#34089170955BB154#
CATHEDRAL SQUARE CORP
% YARCO CO
7920 WARD PKW
KANSAS CITY MO 64114-2017

Please return payment to:

KCP&L
PO BOX 219330
KANSAS CITY MO 64121-9330

0004869881565000002381000005112061103

11800 INN6

Customer Name : CATHEDRAL SQUARE CORP
Service Address : 424 W 12TH ST APT 905
Account Number : 4869-88-1565

Page 2 of 2
Billing Date: 11/15/2011

424 W 12TH ST APT 905

Residential Standard Service - 1RS1A

Billing Details - service from 10/12/2011 to 11/09/2011

Energy Charge \$ 13.38
Customer Charge 9.00
subtotal : \$ 22.38
Kansas City franchise fee : 1.43
Current Charges : \$ 23.81

Meter	Start Read Date	End Read Date	Days	End Read	(-)	Start Read	(=)	Read Difference	(x)	Meter Multiplier	(=)	Actual kWh Used
66281079	10/12	11/9	28	35155		35020		135		1		135

Contact Information Change Form

Account Number: 4869-88-1565

A current telephone listing on file simplifies outage and emergency reporting.

Your service address is identified by the following telephone number:

** No phone on file Change to: () ____ - ____

Mailing Address changes only. For service address changes call 816-701-0450 or toll-free 1-866-601-9405.

Address Line 1: _____

Address Line 2: _____

Address Line 3: _____

City: _____ State: ____ ZIP: _____ e-mail address (optional): _____

Please print changes in blue or black ink and don't forget to mark the box on the front.

For billing and service information : **816-701-0450**
or toll-free : **1-866-601-9405**
For emergencies or lights out : **1-888-544-4852 (1-888-LIGHT-KC)**

Customer Name : **CATHEDRAL SQUARE CORP**
Service Address : **424 W 12TH ST APT 611**
Account Number : **4968-28-1378**

Due upon receipt : **\$ 48.60**

Page 1 of 2
Billing Date: 11/15/2011

Message Board

You're invited to KCP&L's Plaza Lighting Ceremony.
The festivities begin at 6 p.m. on Thanksgiving. If you can't join us, you can still watch all the festivities on NBC Channel 41. For more holiday cheer follow us now on Facebook and Twitter.

We need your feedback. We are conducting a pilot to evaluate the effectiveness of LED streetlights which have been installed throughout our service area. Go to www.kcpl.com/LEDstreetlights for a list of locations and to take our survey.

Find out if you qualify for Free Weatherization services based on income. For information about services offered in your county, call United Way at **2-1-1** or visit www.kcpl.com/weatherize to obtain your county's weatherization phone number.

Account Summary

for service from 10/12/2011 to 11/09/2011

Previously Billed	\$ 52.88
Payment Received 10/20/2011 - Thank you	- 52.88
Current Charges (details on back)	
424 W 12TH ST APT 611	48.60
Due upon receipt	\$ 48.60
Late charge if received after December 6, 2011	1.03
Amount due with late charge	\$ 49.63

Please return this portion with your payment. Thank you.

Customer Name : **CATHEDRAL SQUARE CORP**
Service Address : **424 W 12TH ST APT 611**
Account Number : **4968-28-1378**
Billing Date : 11/15/2011

Due upon receipt : **\$ 48.60**
Payment must be received by : **December 6, 2011**

Amount Enclosed : \$ _____

CHECK HERE
to indicate address or phone
changes on back of stub

#BWNJWPF
#34777969646BB154#
CATHEDRAL SQUARE CORP
‡ YARCO CO
7920 WARD PKW
KANSAS CITY MO 64114-2017

Please return payment to:

KCP&L
PO BOX 219330
KANSAS CITY MO 64121-9330

0004968281378000004860000010312061102

Customer Name : **CATHEDRAL SQUARE CORP**
 Service Address : **424 W 12TH ST APT 611**
 Account Number : **4968-28-1378**

Page 2 of 2
 Billing Date: 11/15/2011

424 W 12TH ST APT 611

Residential Standard Service - 1RS1A

Billing Details - service from 10/12/2011 to 11/09/2011

Energy Charge	\$ 36.68
Customer Charge	9.00
subtotal :	\$ 45.68
Kansas City franchise fee :	2.92
Current Charges :	\$ 48.60

Meter	Start Read Date	End Read Date	Days	End Read	(-)	Start Read	(=)	Read Difference	(x)	Meter Multiplier	(=)	Actual kWh Used
66281077	10/12	11/9	28	38394		38024		370		1		370

Contact Information Change Form

Account Number: 4968-28-1378

A current telephone listing on file simplifies outage and emergency reporting.

Your service address is identified by the following telephone number:

** No phone on file Change to: () ___ - ___

Mailing Address changes only. For service address changes call 816-701-0450 or toll-free 1-866-601-9405.

Address Line 1: _____

Address Line 2: _____

Address Line 3: _____

City: _____ State: _____ ZIP: _____ e-mail address (optional): _____

Please print changes in blue or black ink and don't forget to mark the box on the front.

For billing and service information : **816-701-0450**
or toll-free : **1-866-601-9405**
For emergencies or lights out : **1-888-544-4852 (1-888-LIGHT-KC)**

Customer Name : **CATHEDRAL SQUARE CORP**
Service Address : **424 W 12TH ST APT 808**
Account Number : **5024-63-2510**

Due upon receipt : **\$ 33.31**

Page 1 of 2
Billing Date: 11/15/2011

Message Board

You're invited to KCP&L's Plaza Lighting Ceremony.
The festivities begin at 6 p.m. on Thanksgiving. If you can't join us, you can still watch all the festivities on NBC Channel 41. For more holiday cheer follow us now on Facebook and Twitter.

We need your feedback. We are conducting a pilot to evaluate the effectiveness of LED streetlights which have been installed throughout our service area. Go to www.kcpl.com/LEDstreetlights for a list of locations and to take our survey.

Find out if you qualify for Free Weatherization services based on income. For information about services offered in your county, call United Way at **2-1-1** or visit www.kcpl.com/weatherize to obtain your county's weatherization phone number.

Account Summary

for service from 10/12/2011 to 11/09/2011

Previously Billed	\$ 35.70
Payment Received 10/20/2011 - Thank you	- 35.70
Current Charges (details on back)	
424 W 12TH ST APT 808	33.31
Due upon receipt	\$ 33.31
Late charge if received after December 6, 2011	0.71
Amount due with late charge	\$ 34.02

Please return this portion with your payment. Thank you.

Customer Name : **CATHEDRAL SQUARE CORP**
Service Address : **424 W 12TH ST APT 808**
Account Number : **5024-63-2510**
Billing Date : 11/15/2011

Due upon receipt : **\$ 33.31**
Payment must be received by : **December 6, 2011**

Amount Enclosed : \$ _____

CHECK HERE
to indicate address or phone
changes on back of stub

#BWNJWPF
#35172427570BB155#
CATHEDRAL SQUARE CORP
% YARCO CO
7920 WARD PKW
KANSAS CITY MO 64114-2017

Please return payment to:

KCP&L
PO BOX 219330
KANSAS CITY MO 64121-9330

0005024632510000003331000007112061102

12188 INN6

Customer Name : CATHEDRAL SQUARE CORP
Service Address : 424 W 12TH ST APT 808
Account Number : 5024-63-2510

Page 2 of 2
Billing Date: 11/15/2011

424 W 12TH ST APT 808

Residential Standard Service - 1RS1A

Billing Details - service from 10/12/2011 to 11/09/2011

Energy Charge	\$ 22.31
Customer Charge	9.00
subtotal :	\$ 31.31
Kansas City franchise fee :	2.00
Current Charges :	\$ 33.31

Meter	Start Read Date	End Read Date	Days	End Read (-)	Start Read (=)	Read Difference (x)	Meter Multiplier (=)	Actual kWh Used
99470628	10/12	11/9	28	09273	09048	225	1	225

Contact Information Change Form

Account Number: 5024-63-2510

A current telephone listing on file simplifies outage and emergency reporting.

Your service address is identified by the following telephone number:

** No phone on file Change to: () — — — —

Mailing Address changes only. For service address changes call 816-701-0450 or toll-free 1-866-601-9405.

Address Line 1: _____

Address Line 2: _____

Address Line 3: _____

City: _____ State: _____ ZIP: _____ e-mail address (optional): _____

Please print changes in blue or black ink and don't forget to mark the box on the front.

For billing and service information : **816-701-0450**
or toll-free : **1-866-601-9405**
For emergencies or lights out : **1-888-544-4852 (1-888-LIGHT-KC)**

Customer Name : **CATHEDRAL SQUARE CORP**
Service Address : **424 W 12TH ST APT 506**
Account Number : **5047-23-9036**

Due upon receipt : **\$ 22.34**

Page 1 of 2
Billing Date: 11/15/2011

Message Board

You're invited to KCP&L's Plaza Lighting Ceremony. The festivities begin at 6 p.m. on Thanksgiving. If you can't join us, you can still watch all the festivities on NBC Channel 41. For more holiday cheer follow us now on Facebook and Twitter.

We need your feedback. We are conducting a pilot to evaluate the effectiveness of LED streetlights which have been installed throughout our service area. Go to www.kcpl.com/LEDstreetlights for a list of locations and to take our survey.

Find out if you qualify for Free Weatherization services based on income. For information about services offered in your county, call United Way at **2-1-1** or visit www.kcpl.com/weatherize to obtain your county's weatherization phone number.

Account Summary

for service from 10/12/2011 to 11/09/2011

Previously Billed	\$ 20.78
Payment Received 10/20/2011 - Thank you	- 20.78
Current Charges (details on back)	
424 W 12TH ST APT 506	22.34
Due upon receipt	\$ 22.34
Late charge if received after December 6, 2011	0.48
Amount due with late charge	\$ 22.82

Please return this portion with your payment. Thank you.

Customer Name : **CATHEDRAL SQUARE CORP**
Service Address : **424 W 12TH ST APT 506**
Account Number : **5047-23-9036**
Billing Date : 11/15/2011

Due upon receipt : **\$ 22.34**
Payment must be received by : **December 6, 2011**

Amount Enclosed : \$ _____

CHECK HERE
to indicate address or phone
changes on back of stub

#BWNJWPF
#35330673252BB155#
CATHEDRAL SQUARE CORP
% YARCO CO
7920 WARD PKW
KANSAS CITY MO 64114-2017

Please return payment to:
KCP&L
PO BOX 219330
KANSAS CITY MO 64121-9330

0005047239036000002234000004812061107

12237 INN6

Customer Name : **CATHEDRAL SQUARE CORP**
Service Address : **424 W 12TH ST APT 506**
Account Number : **5047-23-9036**

Page 2 of 2
Billing Date: 11/15/2011

424 W 12TH ST APT 506

Residential Standard Service - 1RS1A

Billing Details - service from 10/12/2011 to 11/09/2011

Energy Charge	\$ 12.00
Customer Charge	9.00
subtotal :	\$ 21.00
Kansas City franchise fee :	1.34
Current Charges :	\$ 22.34

Meter	Start Read Date	End Read Date	Days	End Read	(-)	Start Read	(=)	Read Difference	(x)	Meter Multiplier	(=)	Actual kWh Used
66688460	10/12	11/9	28	38178		38057		121		1		121

Contact Information Change Form

Account Number: 5047-23-9036

A current telephone listing on file simplifies outage and emergency reporting.

Your service address is identified by the following telephone number:

** No phone on file Change to: () - _____

Mailing Address changes only. For service address changes call 816-701-0450 or toll-free 1-866-601-9405.

Address Line 1: _____

Address Line 2: _____

Address Line 3: _____

City: _____ State: _____ ZIP: _____ e-mail address (optional): _____

Please print changes in blue or black ink and don't forget to mark the box on the front.

For billing and service information : **816-701-0450**
or toll-free : **1-866-601-9405**
For emergencies or lights out : **1-888-544-4852 (1-888-LIGHT-KC)**

Customer Name : **CATHEDRAL SQUARE CORP**
Service Address : **424 W 12TH ST APT 509**
Account Number : **5071-70-2696**

Due upon receipt : **\$ 34.47**

Page 1 of 2
Billing Date: 11/15/2011

Message Board

You're invited to KCP&L's Plaza Lighting Ceremony. The festivities begin at 6 p.m. on Thanksgiving. If you can't join us, you can still watch all the festivities on NBC Channel 41. For more holiday cheer follow us now on Facebook and Twitter.

We need your feedback. We are conducting a pilot to evaluate the effectiveness of LED streetlights which have been installed throughout our service area. Go to www.kcpl.com/LEDstreetlights for a list of locations and to take our survey.

Find out if you qualify for Free Weatherization services based on income. For information about services offered in your county, call United Way at **2-1-1** or visit www.kcpl.com/weatherize to obtain your county's weatherization phone number.

Account Summary

for service from 10/12/2011 to 11/09/2011

Previously Billed	\$ 36.77
Payment Received 10/20/2011 - Thank you	- 36.77
Current Charges <i>(details on back)</i>	
424 W 12TH ST APT 509	34.47
Due upon receipt	\$ 34.47
Late charge if received after December 6, 2011	0.73
Amount due with late charge	\$ 35.20

Please return this portion with your payment. Thank you.

Customer Name : **CATHEDRAL SQUARE CORP**
Service Address : **424 W 12TH ST APT 509**
Account Number : **5071-70-2696**
Billing Date : 11/15/2011

Due upon receipt : **\$ 34.47**
Payment must be received by : **December 6, 2011**

Amount Enclosed : \$ _____

CHECK HERE
*to indicate address or phone
changes on back of stub*

Please return payment to:

KCP&L
PO BOX 219330
KANSAS CITY MO 64121-9330

#BWNJWPF
#35501918872BB151#
CATHEDRAL SQUARE CORP
% YARCO CO
7920 WARD PKW
KANSAS CITY MO 64114-2017

0005071702696000003447000007312061107

12294 INN6

Customer Name : CATHEDRAL SQUARE CORP
Service Address : 424 W 12TH ST APT 509
Account Number : 5071-70-2696

424 W 12TH ST APT 509

Residential Standard Service - 1RS1A

Billing Details - service from 10/12/2011 to 11/09/2011

Energy Charge	\$ 23.40
Customer Charge	9.00
subtotal :	\$ 32.40
Kansas City franchise fee :	2.07
Current Charges :	\$ 34.47

Meter	Start Read Date	End Read Date	Days	End Read (-)	Start Read (=)	Read Difference (x)	Meter Multiplier (=)	Actual kWh Used
66688507	10/12	11/9	28	35016	34780	236	1	236

Contact Information Change Form

Account Number: 5071-70-2696

A current telephone listing on file simplifies outage and emergency reporting.

Your service address is identified by the following telephone number:

** No phone on file Change to: () _____ - _____

Mailing Address changes only. For service address changes call 816-701-0450 or toll-free 1-866-601-9405.

Address Line 1: _____

Address Line 2: _____

Address Line 3: _____

City: _____ State: _____ ZIP: _____ e-mail address (optional): _____

Please print changes in blue or black ink and don't forget to mark the box on the front.

For billing and service information : **816-701-0450**
or toll-free : **1-866-601-9405**
For emergencies or lights out : **1-888-544-4852 (1-888-LIGHT-KC)**

Customer Name : **CATHEDRAL SQUARE CORP**
Service Address : **424 W 12TH ST APT 612**
Account Number : **5326-84-3865**

Due upon receipt : **\$ 12.95**

Page 1 of 2
Billing Date: 11/15/2011

Message Board

You're invited to KCP&L's Plaza Lighting Ceremony.
The festivities begin at 6 p.m. on Thanksgiving. If you can't join us, you can still watch all the festivities on NBC Channel 41. For more holiday cheer follow us now on Facebook and Twitter.

We need your feedback. We are conducting a pilot to evaluate the effectiveness of LED streetlights which have been installed throughout our service area. Go to www.kcpl.com/LEDstreetlights for a list of locations and to take our survey.

Find out if you qualify for Free Weatherization services based on income. For information about services offered in your county, call United Way at **2-1-1** or visit www.kcpl.com/weatherize to obtain your county's weatherization phone number.

Account Summary

for service from 10/12/2011 to 11/09/2011

Previously Billed	\$ 13.09
Payment Received 10/20/2011 - Thank you	- 13.09
Current Charges <i>(details on back)</i>	
424 W 12TH ST APT 612	<u>12.95</u>
Due upon receipt	\$ 12.95
Late charge if received after December 6, 2011	<u>0.28</u>
Amount due with late charge	\$ 13.23

Please return this portion with your payment. Thank you.

Customer Name : **CATHEDRAL SQUARE CORP**
Service Address : **424 W 12TH ST APT 612**
Account Number : **5326-84-3865**
Billing Date : 11/15/2011

Due upon receipt : **\$ 12.95**
Payment must be received by : **December 6, 2011**

Amount Enclosed : \$ _____

CHECK HERE
*to indicate address or phone
changes on back of stub*

#BWNJWPF
#37287907055BB150#
CATHEDRAL SQUARE CORP
% YARCO CO
7920 WARD PKW
KANSAS CITY MO 64114-2017

Please return payment to:

KCP&L
PO BOX 219330
KANSAS CITY MO 64121-9330

0005326843865000001295000002812061109

12924 INN6

Customer Name : **CATHEDRAL SQUARE CORP**
 Service Address : **424 W 12TH ST APT 612**
 Account Number : **5326-84-3865**

424 W 12TH ST APT 612

Residential Standard Service - 1RS1A

Billing Details - service from 10/12/2011 to 11/09/2011

Energy Charge \$ 3.17
 Customer Charge 9.00
 subtotal : \$ 12.17
 Kansas City franchise fee : 0.78
Current Charges : \$ 12.95

Meter	Start Read Date	End Read Date	Days	End Read	(-)	Start Read	(=)	Read Difference	(x)	Meter Multiplier	(=)	Actual kWh Used
66281487	10/12	11/9	28	39110		39078		32		1		32

Contact Information Change Form

Account Number: 5326-84-3865

A current telephone listing on file simplifies outage and emergency reporting.

Your service address is identified by the following telephone number:

** No phone on file Change to: () _____ - _____

Mailing Address changes only. For service address changes call 816-701-0450 or toll-free 1-866-601-9405.

Address Line 1: _____

Address Line 2: _____

Address Line 3: _____

City: _____ State: _____ ZIP: _____ e-mail address (optional): _____

Please print changes in blue or black ink and don't forget to mark the box on the front.

For billing and service information : **816-701-0450**
or toll-free : **1-866-601-9405**
For emergencies or lights out : **1-888-544-4852 (1-888-LIGHT-KC)**

Customer Name : **CATHEDRAL SQUARE CORP**
Service Address : **424 W 12TH ST APT 1202**
Account Number : **5375-99-5162**

Due upon receipt : **\$ 26.55**

Page 1 of 2
Billing Date: 11/15/2011

Message Board

You're invited to KCP&L's Plaza Lighting Ceremony.
The festivities begin at 6 p.m. on Thanksgiving. If you can't join us, you can still watch all the festivities on NBC Channel 41. For more holiday cheer follow us now on Facebook and Twitter.

We need your feedback. We are conducting a pilot to evaluate the effectiveness of LED streetlights which have been installed throughout our service area. Go to www.kcpl.com/LEDstreetlights for a list of locations and to take our survey.

Find out if you qualify for Free Weatherization services based on income. For information about services offered in your county, call United Way at **2-1-1** or visit www.kcpl.com/weatherize to obtain your county's weatherization phone number.

Account Summary

for service from 10/12/2011 to 11/09/2011

Previously Billed	\$ 30.59
Payment Received 10/20/2011 - Thank you	- 30.59
Current Charges (details on back)	
424 W 12TH ST APT 1202	<u>26.55</u>
Due upon receipt	\$ 26.55
Late charge if received after December 6, 2011	<u>0.57</u>
Amount due with late charge	\$ 27.12

Please return this portion with your payment. Thank you.

Customer Name : **CATHEDRAL SQUARE CORP**
Service Address : **424 W 12TH ST APT 1202**
Account Number : **5375-99-5162**
Billing Date : 11/15/2011

Due upon receipt : **\$ 26.55**
Payment must be received by : **December 6, 2011**

Amount Enclosed : \$ _____

CHECK HERE
to indicate address or phone
changes on back of stub

#BWNJWPF
#37631966134BB150#
CATHEDRAL SQUARE CORP
% YARCO CO
7920 WARD PKW
KANSAS CITY MO 64114-2017

Please return payment to:

KCP&L
PO BOX 219330
KANSAS CITY MO 64121-9330

0005375995162000002655000005712061102

13052 INN6

Customer Name : CATHEDRAL SQUARE CORP
Service Address : 424 W 12TH ST APT 1202
Account Number : 5375-99-5162

Page 2 of 2
Billing Date: 11/15/2011

424 W 12TH ST APT 1202

Residential Standard Service - 1RS1A

Billing Details - service from 10/12/2011 to 11/09/2011

Energy Charge	\$ 15.96
Customer Charge	9.00
subtotal :	\$ 24.96
Kansas City franchise fee :	1.59
Current Charges :	\$ 26.55

Meter	Start Read Date	End Read Date	Days	End Read	(-)	Start Read	(=)	Read Difference	(x)	Meter Multiplier	(=)	Actual kWh Used
66188200	10/12	11/9	28	35328		35167		161		1		161

Contact Information Change Form

Account Number: 5375-99-5162

A current telephone listing on file simplifies outage and emergency reporting.

Your service address is identified by the following telephone number:

** No phone on file Change to: () _____ - _____

Mailing Address changes only. For service address changes call 816-701-0450 or toll-free 1-866-601-9405.

Address Line 1: _____

Address Line 2: _____

Address Line 3: _____

City: _____ State: _____ ZIP: _____ e-mail address (optional): _____

Please print changes in blue or black ink and don't forget to mark the box on the front.

For billing and service information : **816-701-0450**
or toll-free : **1-866-601-9405**
For emergencies or lights out : **1-888-544-4852 (1-888-LIGHT-KC)**

Customer Name : **CATHEDRAL SQUARE CORP**
Service Address : **424 W 12TH ST APT 1102**
Account Number : **5394-65-9745**

Due upon receipt : **\$ 35.74**

Page 1 of 2
Billing Date: 11/15/2011

Message Board

You're invited to KCP&L's Plaza Lighting Ceremony.
The festivities begin at 6 p.m. on Thanksgiving. If you can't join us, you can still watch all the festivities on NBC Channel 41. For more holiday cheer follow us now on Facebook and Twitter.

We need your feedback. We are conducting a pilot to evaluate the effectiveness of LED streetlights which have been installed throughout our service area. Go to www.kcpl.com/LEDstreetlights for a list of locations and to take our survey.

Find out if you qualify for Free Weatherization services based on income. For information about services offered in your county, call United Way at **2-1-1** or visit www.kcpl.com/weatherize to obtain your county's weatherization phone number.

Account Summary

for service from 10/12/2011 to 11/09/2011

Previously Billed	\$ 39.76
Payment Received 10/20/2011 - Thank you	- 39.76
Current Charges <i>(details on back)</i>	
424 W 12TH ST APT 1102	35.74
Due upon receipt	\$ 35.74
Late charge if received after December 6, 2011	0.75
Amount due with late charge	\$ 36.49

Please return this portion with your payment. Thank you.

Customer Name : **CATHEDRAL SQUARE CORP**
Service Address : **424 W 12TH ST APT 1102**
Account Number : **5394-65-9745**
Billing Date : 11/15/2011

Due upon receipt : **\$ 35.74**
Payment must be received by : **December 6, 2011**

Amount Enclosed : \$ _____

CHECK HERE
to indicate address or phone
changes on back of stub

#BWNJWPF
#37762618215BB152#
CATHEDRAL SQUARE CORP
% YARCO CO
7920 WARD PKW
KANSAS CITY MO 64114-2017

Please return payment to:
KCP&L
PO BOX 219330
KANSAS CITY MO 64121-9330

0005394659745000003574000007512061100

13099 INN6

Customer Name : **CATHEDRAL SQUARE CORP**
 Service Address : **424 W 12TH ST APT 1102**
 Account Number : **5394-65-9745**

424 W 12TH ST APT 1102

Residential Standard Service - 1RS1A

Billing Details - service from 10/12/2011 to 11/09/2011

Energy Charge	\$ 24.59
Customer Charge	9.00
subtotal :	<u>\$ 33.59</u>
Kansas City franchise fee :	<u>2.15</u>
Current Charges :	\$ 35.74

Meter	Start Read Date	End Read Date	Days	End Read	(-)	Start Read	(=)	Read Difference	(x)	Meter Multiplier	(=)	Actual kWh Used
77985679	10/12	11/9	28	38979		38731		248		1		248

Contact Information Change Form

Account Number: 5394-65-9745

A current telephone listing on file simplifies outage and emergency reporting.

Your service address is identified by the following telephone number:

** No phone on file Change to: () _____ - _____

Mailing Address changes only. For service address changes call 816-701-0450 or toll-free 1-866-601-9405.

Address Line 1: _____

Address Line 2: _____

Address Line 3: _____

City: _____ State: _____ ZIP: _____ e-mail address (optional): _____

Please print changes in blue or black ink and don't forget to mark the box on the front.

For billing and service information : **816-701-0450**
or toll-free : **1-866-601-9405**
For emergencies or lights out : **1-888-544-4852 (1-888-LIGHT-KC)**

Customer Name : **CATHEDRAL SQUARE CORP**
Service Address : **424 W 12TH ST APT 602**
Account Number : **5495-99-2024**

Due upon receipt : **\$ 48.28**

Page 1 of 2
Billing Date: 11/15/2011

Message Board

You're invited to KCP&L's Plaza Lighting Ceremony.
The festivities begin at 6 p.m. on Thanksgiving. If you can't join us, you can still watch all the festivities on NBC Channel 41. For more holiday cheer follow us now on Facebook and Twitter.

We need your feedback. We are conducting a pilot to evaluate the effectiveness of LED streetlights which have been installed throughout our service area. Go to www.kcpl.com/LEDstreetlights for a list of locations and to take our survey.

Find out if you qualify for Free Weatherization services based on income. For information about services offered in your county, call United Way at **2-1-1** or visit www.kcpl.com/weatherize to obtain your county's weatherization phone number.

Account Summary

for service from 10/12/2011 to 11/09/2011

Previously Billed	\$ 57.67
Payment Received 10/20/2011 - Thank you	- 57.67
Current Charges (details on back)	
424 W 12TH ST APT 602	48.28
Due upon receipt	\$ 48.28
Late charge if received after December 6, 2011	1.03
Amount due with late charge	\$ 49.31

Please return this portion with your payment. Thank you.

Customer Name : **CATHEDRAL SQUARE CORP**
Service Address : **424 W 12TH ST APT 602**
Account Number : **5495-99-2024**
Billing Date : 11/15/2011

Due upon receipt : **\$ 48.28**
Payment must be received by : **December 6, 2011**

Amount Enclosed : \$ _____

CHECK HERE
to indicate address or phone
changes on back of stub

Please return payment to:

KCP&L
PO BOX 219330
KANSAS CITY MO 64121-9330

#BWNJWPF
#38471944168BB155#
CATHEDRAL SQUARE CORP
% YARCO CO
7920 WARD PKW
KANSAS CITY MO 64114-2017

0005495992024000004828000010312061107

13349 INN6

Customer Name : CATHEDRAL SQUARE CORP
Service Address : 424 W 12TH ST APT 602
Account Number : 5495-99-2024

Page 2 of 2
Billing Date: 11/15/2011

424 W 12TH ST APT 602

Residential Standard Service - 1RS1A

Billing Details - service from 10/12/2011 to 11/09/2011

Energy Charge	\$ 36.38
Customer Charge	9.00
subtotal :	\$ 45.38
Kansas City franchise fee :	2.90
Current Charges :	\$ 48.28

Meter	Start Read Date	End Read Date	Days	End Read	(-)	Start Read	(=)	Read Difference	(x)	Meter Multiplier	(=)	Actual kWh Used
77985633	10/12	11/9	28	35170		34803		367		1		367

Contact Information Change Form

Account Number: 5495-99-2024

A current telephone listing on file simplifies outage and emergency reporting.

Your service address is identified by the following telephone number:

** No phone on file Change to: () _____ - _____

Mailing Address changes only. For service address changes call 816-701-0450 or toll-free 1-866-601-9405.

Address Line 1: _____

Address Line 2: _____

Address Line 3: _____

City: _____ State: _____ ZIP: _____ e-mail address (optional): _____

Please print changes in blue or black ink and don't forget to mark the box on the front.

For billing and service information : **816-701-0450**
or toll-free : **1-866-601-9405**
For emergencies or lights out : **1-888-544-4852 (1-888-LIGHT-KC)**

Customer Name : **CATHEDRAL SQUARE CORP**
Service Address : **424 W 12TH ST APT 902**
Account Number : **5601-39-2983**

Due upon receipt : **\$ 24.45**

Page 1 of 2
Billing Date: 11/15/2011

Message Board

You're invited to KCP&L's Plaza Lighting Ceremony.
The festivities begin at 6 p.m. on Thanksgiving. If you can't join us, you can still watch all the festivities on NBC Channel 41. For more holiday cheer follow us now on Facebook and Twitter.

We need your feedback. We are conducting a pilot to evaluate the effectiveness of LED streetlights which have been installed throughout our service area. Go to www.kcpl.com/LEDstreetlights for a list of locations and to take our survey.

Find out if you qualify for Free Weatherization services based on income. For information about services offered in your county, call United Way at **2-1-1** or visit www.kcpl.com/weatherize to obtain your county's weatherization phone number.

Account Summary

for service from 10/12/2011 to 11/09/2011

Previously Billed	\$ 29.31
Payment Received 10/20/2011 - Thank you	- 29.31
Current Charges (details on back)	
424 W 12TH ST APT 902	24.45
Due upon receipt	\$ 24.45
Late charge if received after December 6, 2011	0.52
Amount due with late charge	\$ 24.97

Please return this portion with your payment. Thank you.

Customer Name : **CATHEDRAL SQUARE CORP**
Service Address : **424 W 12TH ST APT 902**
Account Number : **5601-39-2983**
Billing Date : 11/15/2011

Due upon receipt : **\$ 24.45**
Payment must be received by : **December 6, 2011**

Amount Enclosed : \$ _____

CHECK HERE
to indicate address or phone
changes on back of stub

#BWNJWPF
#39209750881BB159#
CATHEDRAL SQUARE CORP
% YARCO CO
7920 WARD PKW
KANSAS CITY MO 64114-2017

Please return payment to:
KCP&L
PO BOX 219330
KANSAS CITY MO 64121-9330

0005601392983000002445000005212061107

13582 INN6

Customer Name : CATHEDRAL SQUARE CORP
 Service Address : 424 W 12TH ST APT 902
 Account Number : 5601-39-2983

Page 2 of 2
 Billing Date: 11/15/2011

424 W 12TH ST APT 902

Residential Standard Service - 1RS1A

Billing Details - service from 10/12/2011 to 11/09/2011

Energy Charge	\$ 13.98
Customer Charge	9.00
subtotal :	
	\$ 22.98
Kansas City franchise fee :	1.47
Current Charges :	
	\$ 24.45

Meter	Start Read Date	End Read Date	Days	End Read (-)	Start Read (=)	Read Difference (x)	Meter Multiplier (=)	Actual kWh Used
66281513	10/12	11/9	28	30151	30010	141	1	141

Contact Information Change Form

Account Number: 5601-39-2983

A current telephone listing on file simplifies outage and emergency reporting.
 Your service address is identified by the following telephone number:

** No phone on file Change to: () _____ - _____

Mailing Address changes only. For service address changes call 816-701-0450 or toll-free 1-866-601-9405.

Address Line 1: _____

Address Line 2: _____

Address Line 3: _____

City: _____ State: _____ ZIP: _____ e-mail address (optional): _____

Please print changes in blue or black ink and don't forget to mark the box on the front.

For billing and service information : **816-701-0450**
or toll-free : **1-866-601-9405**
For emergencies or lights out : **1-888-544-4852 (1-888-LIGHT-KC)**

Customer Name : **CATHEDRAL SQUARE CORP**
Service Address : **424 W 12TH ST APT 1209**
Account Number : **5655-54-5029**

Due upon receipt : **\$ 18.33**

Page 1 of 2
Billing Date: 11/15/2011

Message Board

You're invited to KCP&L's Plaza Lighting Ceremony.
The festivities begin at 6 p.m. on Thanksgiving. If you can't join us, you can still watch all the festivities on NBC Channel 41. For more holiday cheer follow us now on Facebook and Twitter.

We need your feedback. We are conducting a pilot to evaluate the effectiveness of LED streetlights which have been installed throughout our service area. Go to www.kcpl.com/LEDstreetlights for a list of locations and to take our survey.

Find out if you qualify for Free Weatherization services based on income. For information about services offered in your county, call United Way at **2-1-1** or visit www.kcpl.com/weatherize to obtain your county's weatherization phone number.

Account Summary

for service from 10/12/2011 to 11/09/2011

Previously Billed	\$ 20.24
Payment Received 10/20/2011 - Thank you	- 20.24
Current Charges <i>(details on back)</i>	
424 W 12TH ST APT 1209	18.33
Due upon receipt	\$ 18.33
Late charge if received after December 6, 2011	0.40
Amount due with late charge	\$ 18.73

Please return this portion with your payment. Thank you.

Customer Name : **CATHEDRAL SQUARE CORP**
Service Address : **424 W 12TH ST APT 1209**
Account Number : **5655-54-5029**
Billing Date : 11/15/2011

Due upon receipt : **\$ 18.33**
Payment must be received by : **December 6, 2011**

Amount Enclosed : \$ _____

CHECK HERE
to indicate address or phone
changes on back of stub

#BWNJWPF
#39588815203BB156#
CATHEDRAL SQUARE CORP
% YARCO CO
7920 WARD PKW
KANSAS CITY MO 64114-2017

Please return payment to:
KCP&L
PO BOX 219330
KANSAS CITY MO 64121-9330

0005655545029000001833000004012061109

13713 INN6

Customer Name : CATHEDRAL SQUARE CORP
Service Address : 424 W 12TH ST APT 1209
Account Number : 5655-54-5029

Page 2 of 2
Billing Date: 11/15/2011

424 W 12TH ST APT 1209

Residential Standard Service - 1RS1A

Billing Details - service from 10/12/2011 to 11/09/2011

Energy Charge \$ 8.23
Customer Charge 9.00
subtotal : \$ 17.23
Kansas City franchise fee : 1.10
Current Charges : \$ 18.33

Meter	Start Read Date	End Read Date	Days	End Read (-)	Start Read (=)	Read Difference (x)	Meter Multiplier (=)	Actual kWh Used
66686863	10/12	11/9	28	47473	47390	83	1	83

Contact Information Change Form

Account Number: 5655-54-5029

A current telephone listing on file simplifies outage and emergency reporting.

Your service address is identified by the following telephone number:

** No phone on file Change to: () _____ - _____

Mailing Address changes only. For service address changes call 816-701-0450 or toll-free 1-866-601-9405.

Address Line 1: _____

Address Line 2: _____

Address Line 3: _____

City: _____ State: _____ ZIP: _____ e-mail address (optional): _____

Please print changes in blue or black ink and don't forget to mark the box on the front.

For billing and service information : **816-701-0450**
or toll-free : **1-866-601-9405**
For emergencies or lights out : **1-888-544-4852 (1-888-LIGHT-KC)**

Customer Name : **CATHEDRAL SQUARE CORP**
Service Address : **424 W 12TH ST APT 306**
Account Number : **5670-59-8759**

Due upon receipt : **\$ 37.11**

Page 1 of 2
Billing Date: 11/15/2011

Message Board

You're invited to KCP&L's Plaza Lighting Ceremony. The festivities begin at 6 p.m. on Thanksgiving. If you can't join us, you can still watch all the festivities on NBC Channel 41. For more holiday cheer follow us now on Facebook and Twitter.

We need your feedback. We are conducting a pilot to evaluate the effectiveness of LED streetlights which have been installed throughout our service area. Go to www.kcpl.com/LEDstreetlights for a list of locations and to take our survey.

Find out if you qualify for Free Weatherization services based on income. For information about services offered in your county, call United Way at **2-1-1** or visit www.kcpl.com/weatherize to obtain your county's weatherization phone number.

Account Summary

for service from 10/12/2011 to 11/09/2011

Previously Billed	\$ 43.61
Payment Received 10/20/2011 - Thank you	- 43.61
Current Charges <i>(details on back)</i>	
424 W 12TH ST APT 306	37.11
Due upon receipt	\$ 37.11
Late charge if received after December 6, 2011	0.79
Amount due with late charge	\$ 37.90

Please return this portion with your payment. Thank you.

Customer Name : **CATHEDRAL SQUARE CORP**
Service Address : **424 W 12TH ST APT 306**
Account Number : **5670-59-8759**
Billing Date : 11/15/2011

Due upon receipt : **\$ 37.11**
Payment must be received by : **December 6, 2011**

Amount Enclosed : \$ _____

CHECK HERE
*to indicate address or phone
changes on back of stub*

#BWNJWPF
#39694191313BB153#
CATHEDRAL SQUARE CORP
% YARCO CO
7920 WARD PKW
KANSAS CITY MO 64114-2017

Please return payment to:

KCP&L
PO BOX 219330
KANSAS CITY MO 64121-9330

0005670598759000003711000007912061106

13744 INN6

Customer Name : **CATHEDRAL SQUARE CORP**
Service Address : **424 W 12TH ST APT 306**
Account Number : **5670-59-8759**

Page 2 of 2
Billing Date: 11/15/2011

424 W 12TH ST APT 306

Residential Standard Service - 1RS1A

Billing Details - service from 10/12/2011 to 11/09/2011

Energy Charge \$ 25.88
Customer Charge 9.00
 subtotal : \$ 34.88
 Kansas City franchise fee : 2.23
 Current Charges : \$ 37.11

Meter	Start Read Date	End Read Date	Days	End Read	(-)	Start Read	(=)	Read Difference	(x)	Meter Multiplier	(=)	Actual kWh Used
66281361	10/12	11/9	28	50969		50708		261		1		261

Contact Information Change Form

Account Number: 5670-59-8759

A current telephone listing on file simplifies outage and emergency reporting.

Your service address is identified by the following telephone number:

** No phone on file Change to: () _____ - _____

Mailing Address changes only. For service address changes call 816-701-0450 or toll-free 1-866-601-9405.

Address Line 1: _____

Address Line 2: _____

Address Line 3: _____

City: _____ State: _____ ZIP: _____ e-mail address (optional): _____

Please print changes in blue or black ink and don't forget to mark the box on the front.

For billing and service information : **816-701-0450**
or toll-free : **1-866-601-9405**
For emergencies or lights out : **1-888-544-4852 (1-888-LIGHT-KC)**

Customer Name : **CATHEDRAL SQUARE CORP**
Service Address : **424 W 12TH ST APT 809**
Account Number : **5720-99-9445**

Due upon receipt : **\$ 28.25**

Page 1 of 2
Billing Date: 11/15/2011

Message Board

You're invited to KCP&L's Plaza Lighting Ceremony.
The festivities begin at 6 p.m. on Thanksgiving. If you can't join us, you can still watch all the festivities on NBC Channel 41. For more holiday cheer follow us now on Facebook and Twitter.

We need your feedback. We are conducting a pilot to evaluate the effectiveness of LED streetlights which have been installed throughout our service area. Go to www.kcpl.com/LEDstreetlights for a list of locations and to take our survey.

Find out if you qualify for Free Weatherization services based on income. For information about services offered in your county, call United Way at **2-1-1** or visit www.kcpl.com/weatherize to obtain your county's weatherization phone number.

Account Summary

for service from 10/12/2011 to 11/09/2011

Previously Billed	\$ 29.52
Payment Received 10/20/2011 - Thank you	- 29.52
Current Charges <i>(details on back)</i>	
424 W 12TH ST APT 809	<u>28.25</u>
Due upon receipt	\$ 28.25
Late charge if received after December 6, 2011	<u>0.60</u>
Amount due with late charge	\$ 28.85

Please return this portion with your payment. Thank you.

Customer Name : **CATHEDRAL SQUARE CORP**
Service Address : **424 W 12TH ST APT 809**
Account Number : **5720-99-9445**
Billing Date : 11/15/2011

Due upon receipt : **\$ 28.25**
Payment must be received by : **December 6, 2011**

Amount Enclosed : \$ _____

CHECK HERE
to indicate address or phone
changes on back of stub

#BWNJWPF
#40046996115BB159#
CATHEDRAL SQUARE CORP
% YARCO CO
7920 WARD PKW
KANSAS CITY MO 64114-2017

Please return payment to:

KCP&L
PO BOX 219330
KANSAS CITY MO 64121-9330

0005720999445000002825000006012061100

13851 INN6