

**WILLIAMS & WILLIAMS
ATTORNEYS AT LAW
HIGHWAY 5 AT 5-33
P.O. BOX 431
SUNRISE BEACH, MO 65079**

GREGORY D. WILLIAMS
NATHAN C. WILLIAMS

AREA CODE 314
374-8761
FAX 374-4432

June 29, 1992

Missouri Public Service Commission
Post Office Box 360
Jefferson City, MO 65102

Re: Osage Water Company
Case No. WA-92-141

Dear Sirs:

Please find enclosed for filing and Amendment to Application in the above referenced matter. I appreciate your attention to this matter.

Sincerely yours,

Williams & Williams, P.C.

by: 
Gregory D. Williams

GDW

cc: Osage Water Company
Dave Hancock
Martin Hummel, PSC

FILED

JUL 6 1992

PUBLIC SERVICE COMMISSION

RECEIVED

JUL 6 1992

MO. PUBLIC SERVICE COMMISSION

BEFORE THE PUBLIC SERVICE COMMISSION
OF THE STATE OF MISSOURI

In the matter of the application)
of Osage Water Company for)
permission, approval, and)
certificates of convenience and) Case No WA-92-141
necessity authorizing it to)
construct, install, own, operate,)
control, manage, and maintain)
water and sewer systems for the)
public, located in an unincorp-)
orated area in Camden County,)
Missouri.)

AMENDMENT TO APPLICATION

Comes Now Osage Water Company (Applicant), pursuant to
Section 393.170, RSMo, 1986, and Amends its application
filed herein as follows:

1. Exhibit 2 attached to the original is Amended by
substituting Exhibit 2 attached hereto, consisting of six
pages which are maps of six discrete service areas.
2. Exhibit 3 attached to the original Application is
Amended by Substituting Exhibit 3 attached hereto,
consisting of two pages with legal descriptions of the six
discrete service areas.
3. These amendments are made pursuant to discussions and
agreements with the Public Service Commission Staff.

Wherefore, Applicant requests the Commission to grant
it leave to amend its Application, and to grant it
permission, approval, and a certificate of convenience and
necessity authorizing it to install acquire, build,
construct, own, operate, control, manage, and maintain a
water system for the public within the area referred to in
Paragraph 2 hereof, and for such further orders as the
Commission may deem meet and proper.

Williams & Williams

4.
FILED

NOV 2 1992

by: Gregory D. Williams
Gregory D. Williams #32272
Post Office Box 431
Sunrise Beach, MO 65079
phone (314) 374-8761
Attorney for Applicant

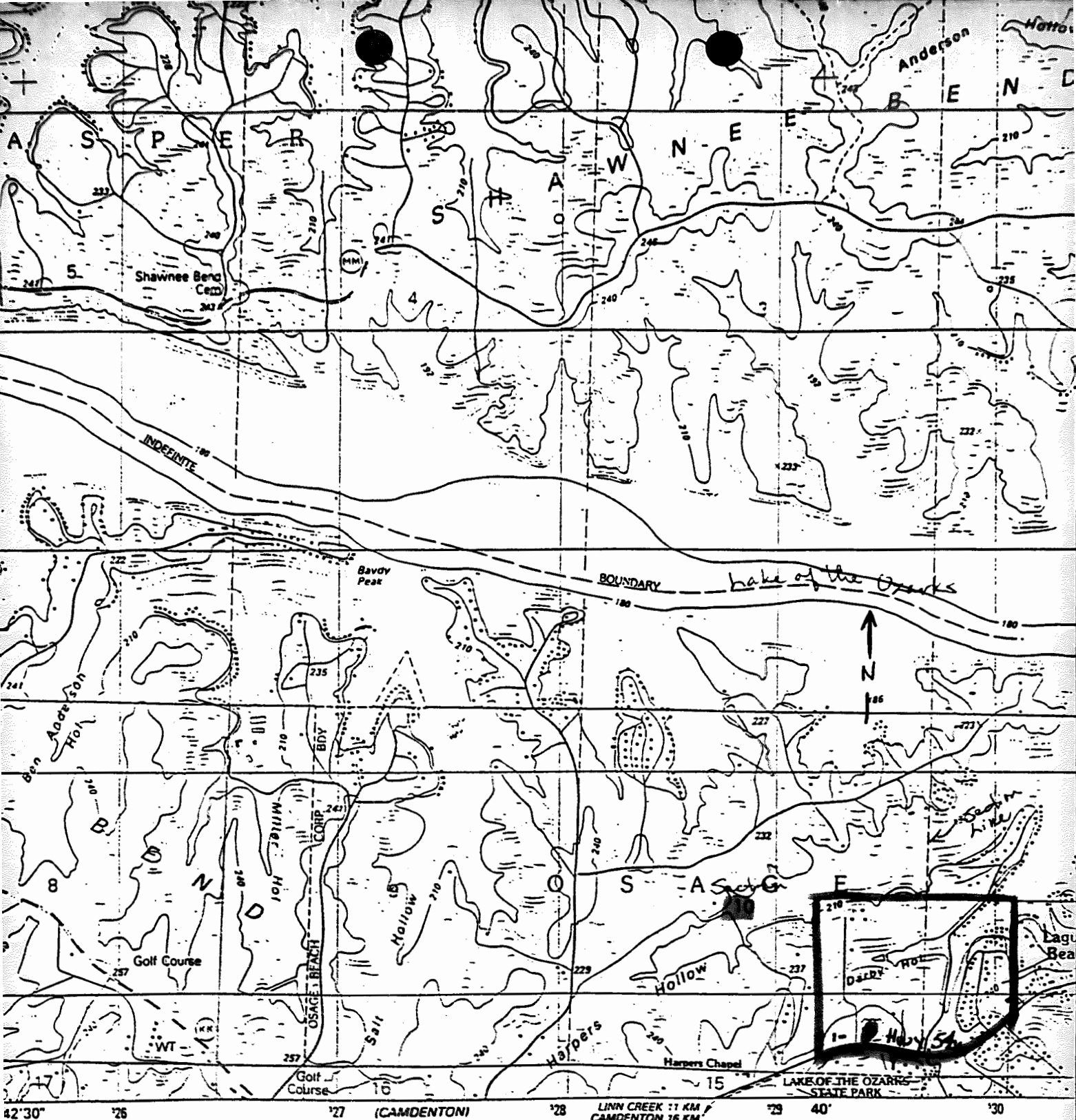

42°30' 26 27 (CAMDENTON) 7460 ft SW 28 LINN CREEK 11 KM CAMDENTON 16 KM 29 40' 30

SCALE 1:24 000

Osage Beach South

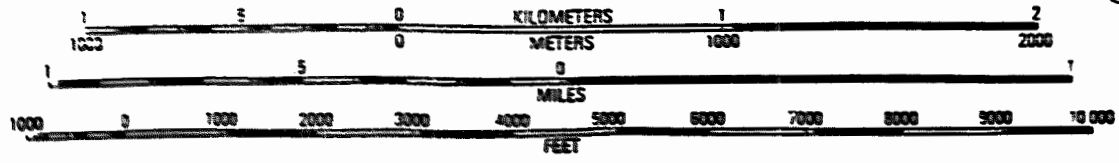

CONTOUR INTERVAL 6 METERS
NATIONAL GEODETIC VERTICAL DATUM OF 1929
CONTROL ELEVATIONS SHOWN TO THE NEAREST 0.1 METER
OTHER ELEVATIONS SHOWN TO THE NEAREST METER

THIS MAP COMPLIES WITH NATIONAL MAP ACCURACY STANDARDS



QUADRANGLE LOCATION

CONTOURS AND ELEVATIONS IN METERS

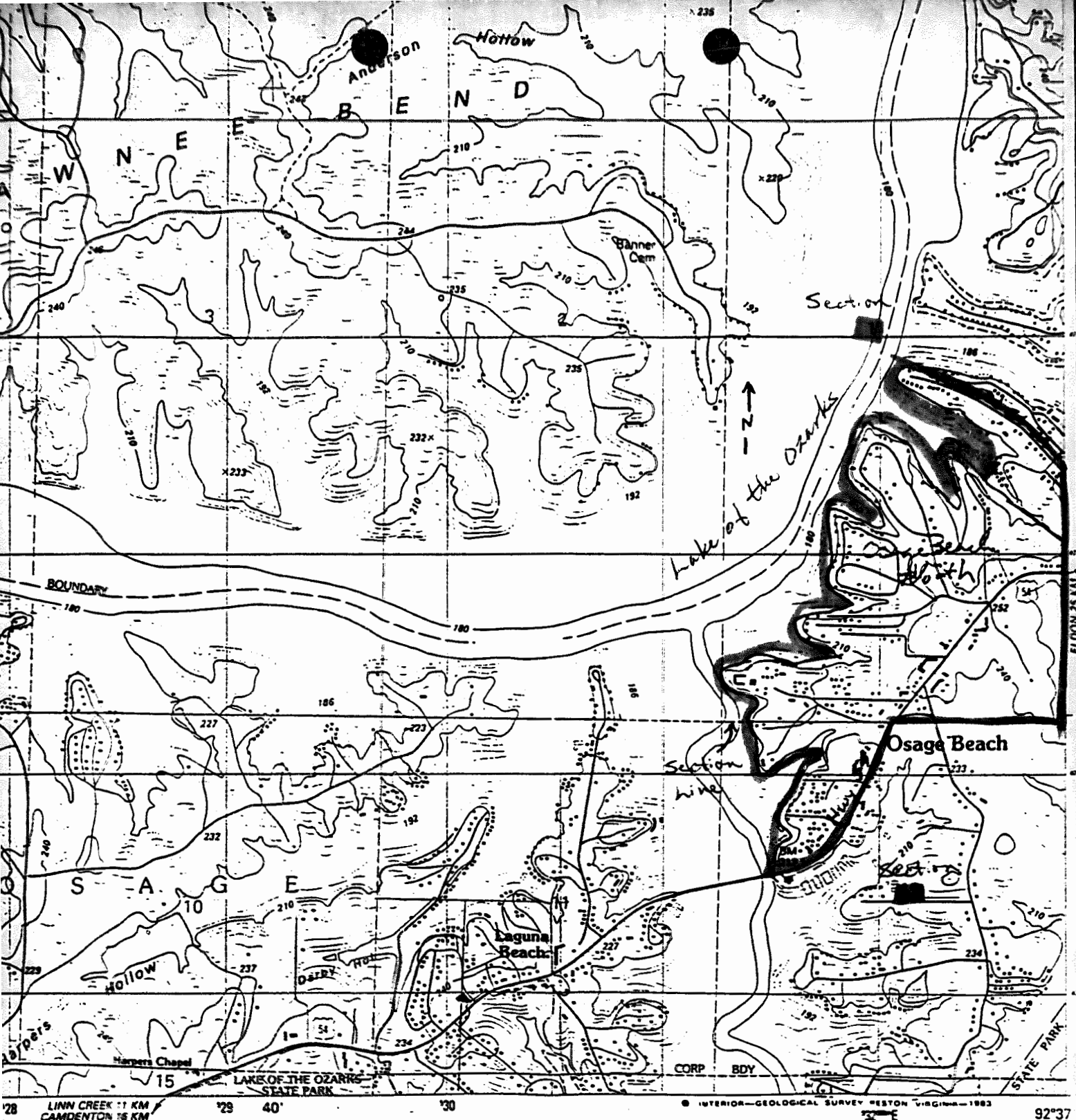

Osage Beach North

ROAD CLASSIFICATION

Primary highway, hard surface Light-duty road, hard or improved surface

Secondary highway, hard surface Unimproved road

Interstate Route U. S. Route State Route



QUADRANGLE LOCATION

CONTOURS AND ELEVATIONS
IN METERS

LAKE OZARK, MO.
N3807.5-W9237.5/7.5

1983

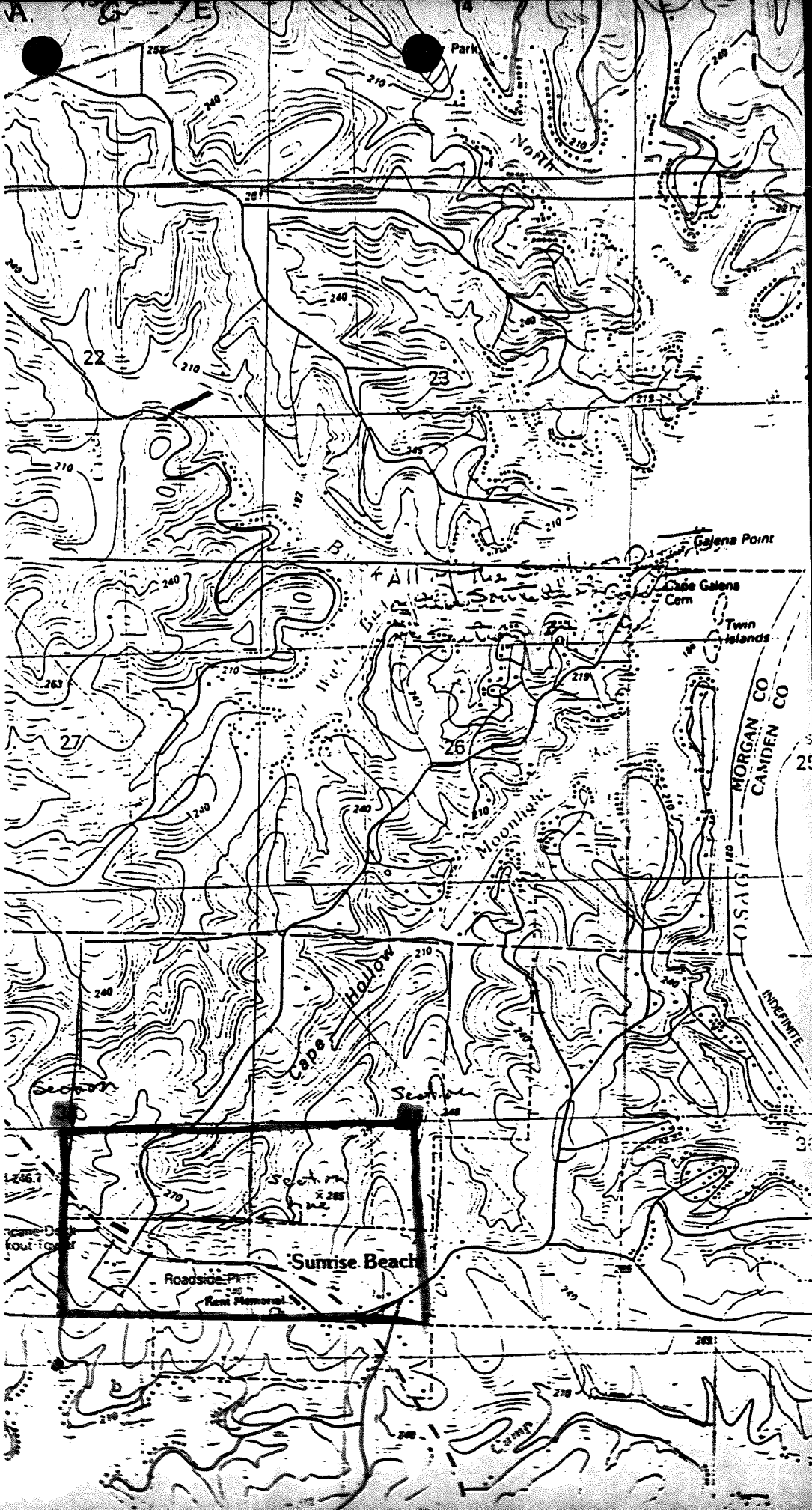

Sunrise Beach
North

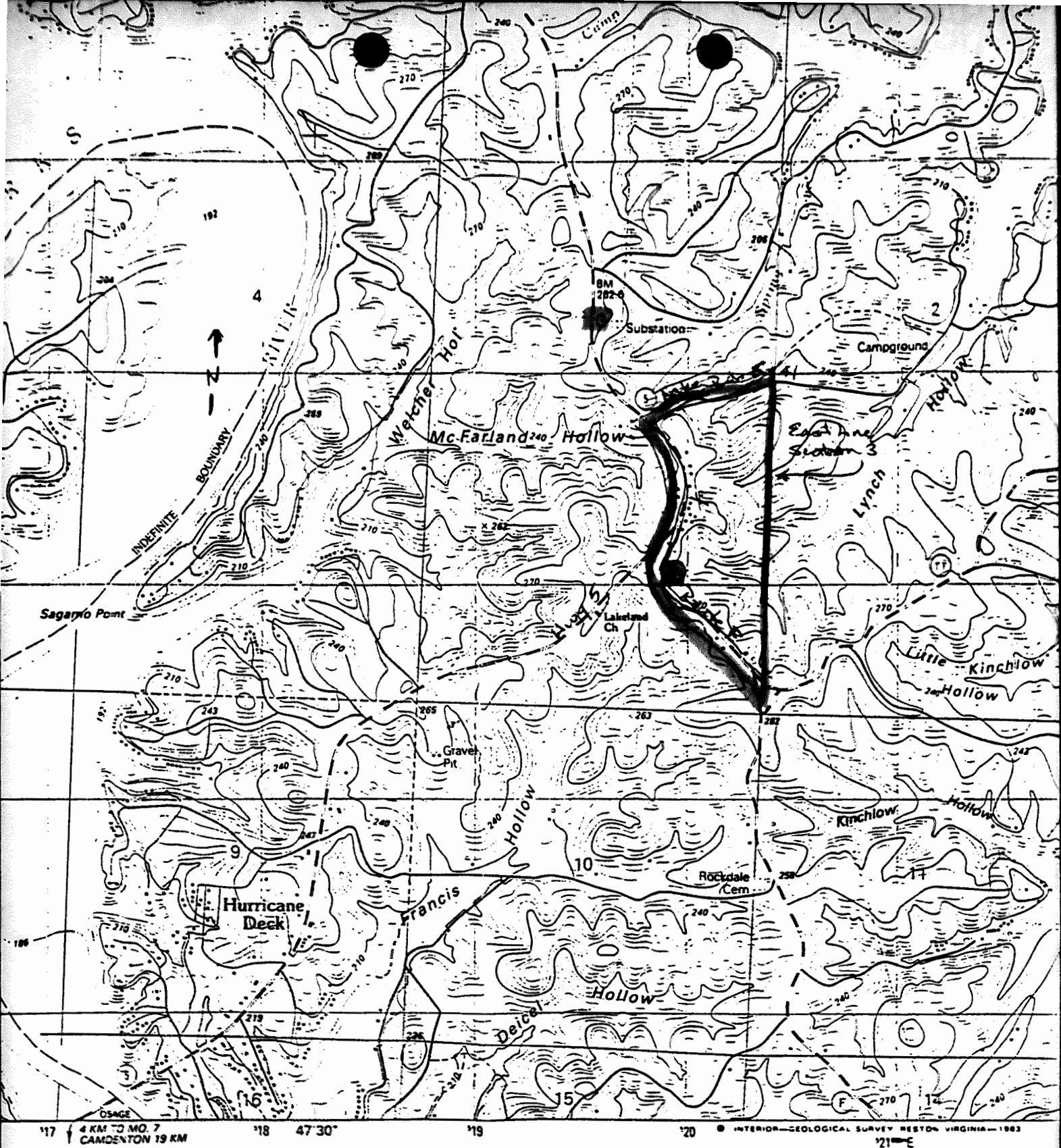

Sunrise Beach South

ROAD CLASSIFICATION

- | | |
|--|--|
| Primary highway,
hard surface | Light-duty road, hard or
improved surface |
| Secondary highway,
hard surface | Unimproved road |
| Interstate Route | U. S. Route |
| State Route | State Route |

METERS
 OF 1959
 REST 0.1 METER
 REST METER



QUADRANGLE LOCATION

SUNRISE BEACH, N

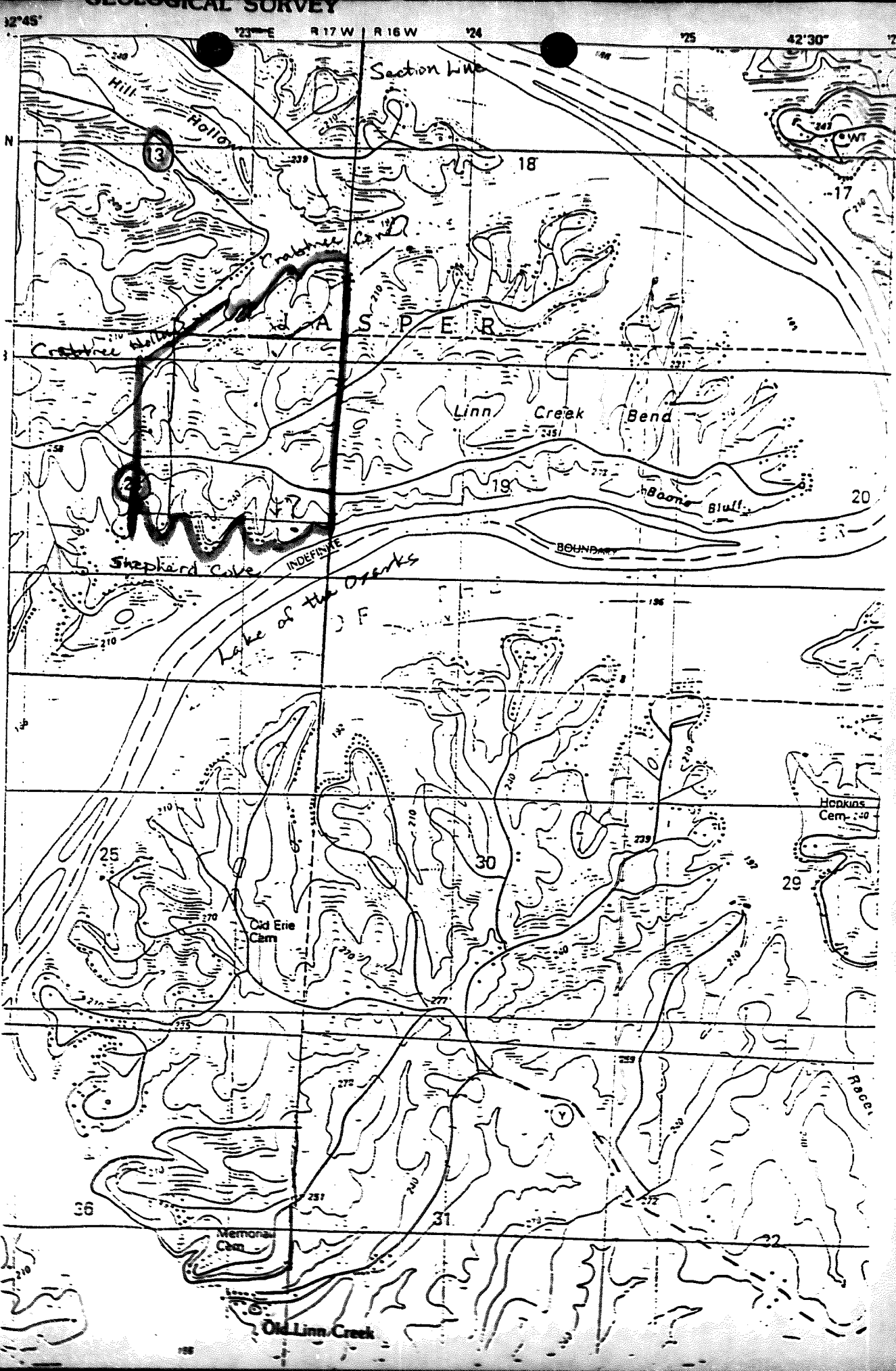

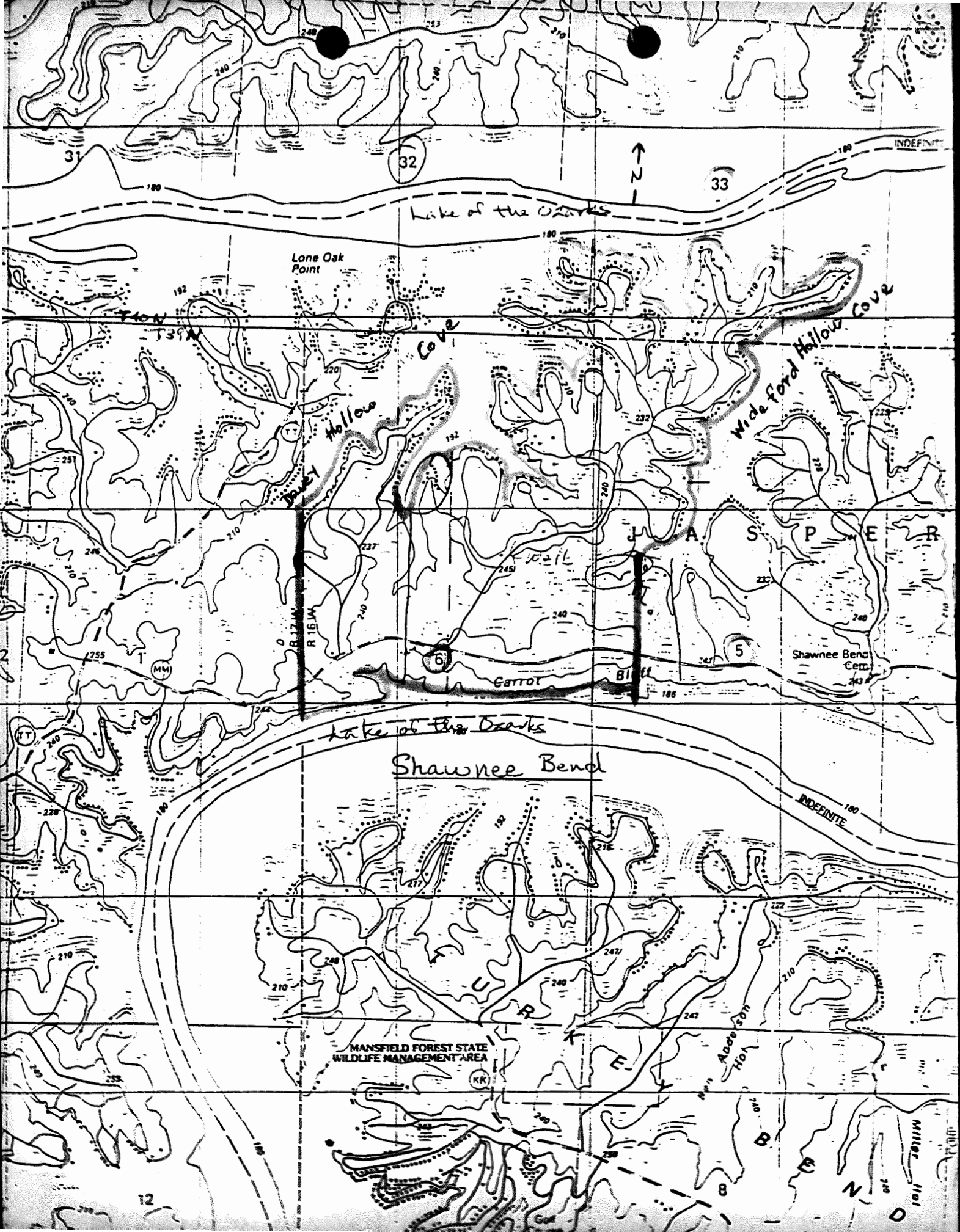

DESCRIPTION OF SERVICE AREA

Osage Beach South

All that part of the West Half of the Southwest Quarter of Section 11, and the East half of the Southeast Quarter of of Section 10, Township 39 North, Range 16 West, lying North of U.S. Highway 54.

Osage Beach North

All that part of Section 1, Township 39 North, Range 16 West, lying South of a line paralell to and 200 feet North of Lake Road 54-24 and East of the Lake of the Ozarks, and All that part of Section 12, Township 39 North Range 16 West lying North and West of U.S. Highway 54 and East of the Lake of the Ozarks.

Sunrise Beach North

The Southeast Quarter of Section 34 and the Southwest Quarter of Section 35, Township 40 North, Range 17 West.

Sunrise Beach South

All that part of Section 3, Township 39 North, Range 17 West, lying East of a line parallel to and 200 feet West of the West Right-of-way line of Missouri State Highway No. 5, South of a line parallel to and 200 feet North of the North Right-of-way line of Lake Road 5-41, and North of a line parallel to and 200 feet South of the South Right of way line of State Route F.

Chelsea Rose

All that part of the Southeast Quarter of Section 13 lying Southeast of Crabtree Cove and Crabtree Hollow, and that part of the East Half of Section 24 lying North of Shepherd Cove and the Lake of the Ozarks, Township 39 North, Range 17 West.

Shawnee Bend

All that part of the South Half of Section 33 and the Southeast Quarter of the Southeast Quarter of Section 32, Township 40 North, Range 16 West, laying South of the Lake of the Ozarks.

Also, All that part of Section 6 lying North of the Lake of the Ozarks and Southeast of Davey Hollow Cove and that part of Section 5 lying North and West of Wideford Hollow

Cove and North of the Lake of the Omirka and west of a line parallel to and 1000 feet east of the West line of Section 5, Township 39 North, Range 16 West.